

Jeroen Strijb - Wannabe Spice Girls

♩ = 114,000168

Drums

Piano

5

Drums

Piano

7

Drums

Piano

9

Drums

Melody

Bass

EPiano

11

Drums
Melody
Bass
EPiano

13

Drums
Melody
Bass
EPiano

15

Drums
Melody
Bass
EPiano

17

Drums

Piano

19

Drums

Piano

21

Drums

Harmony

Melody

Bass

EPiano

String jab

23

Drums

Harmony

Melody

Bass

EPiano

String jab

25

Drums

Harmony

Melody

Bass

EPiano

String jab

27

Drums

Harmony

Melody

Bass

EPiano

String jab

29

Drums

Melody

Bass

EPiano

31

Drums
Melody
Bass
EPiano

33

Drums
Melody
Bass
EPiano

35

Drums
Melody
Bass
EPiano

37

Drums

Piano

39

Drums

Piano

41

Drums

Harmony

Melody

Bass

EPiano

String jab

43

Drums

Harmony

Melody

Bass

EPiano

String jab

45

Drums

Harmony

Melody

Bass

EPiano

String jab

47

Drums

Harmony

Melody

Bass

EPiano

String jab

49

Drums

Marimba

Piano

51

Drums

Marimba

Piano

53

Drums

Marimba

Piano

55

Drums

Marimba

Melody

Melody 2

Piano

57

59

Drums

Harmony

Melody

Melody 2

Bass

EPiano

String jab

61

63

Drums

Harmony

Melody

Melody 2

Bass

EPiano

String jab

65

68

70

Drums

Melody

Melody 2

Bass

EPiano

String jab

73

Drums

Marimba

Piano

75

Drums

Marimba

Piano

Jeroen Strijb - Wannabe Spice Girls

Drums

♩ = 114,000168

2

5

7

11

15

18

20

23

27

31

V.S.

Drums

62

66

70

73

75

Marimba

Jeroen Strijb - Wannabe Spice Girls

♩ = 114,000168

48

4/4

53

17

4/4

73

2

4/4

Harmony

Jeroen Strijb - Wannabe Spice Girls

♩ = 114,000168

20

24

13

41

45

9

57

61

65

3

70

7

Jeroen Strijb - Wannabe Spice Girls

Melody

♩ = 114,000168

8

11

14

4

21

24

28

31

34

4

41

44

48

55

58

61

64

69

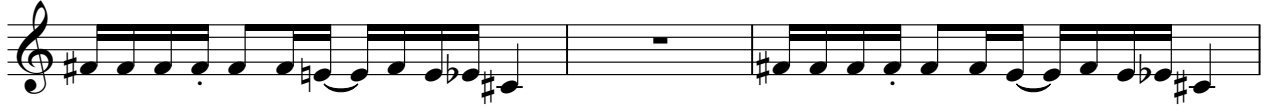

72

Melody 2

Jeroen Strijb - Wannabe Spice Girls

♩ = 114,000168

54

57

60

64

2

69

72

5

42

45

48

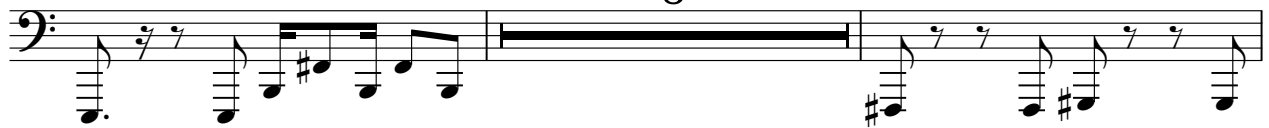

58

61

64

67

70

♩ = 114,000168

8

13

21

26

32

37

5

46

8

57

62

67

71

Jeroen Strijb - Wannabe Spice Girls

String job

♩ = 114,000168

20

24

28

13

44

48

8

59

63

67

71

5

Piano

Jeroen Strijb - Wannabe Spice Girls

♩ = 114,000168

2

6

8

17

21

16

40

8

51

55

16

74