

Jesus Christ Superstar - Heaven on Their Minds

♩ = 114,000168

WinJammer Demo

WinJammer Demo

3
WinJammer Demo

WinJammer Demo

5
WinJammer Demo

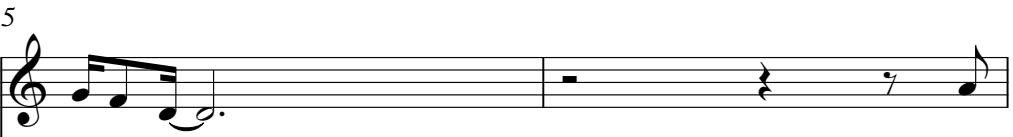

WinJammer Demo

7
WinJammer Demo

WinJammer Demo

WinJammer Demo

WinJammer Demo

9

WinJammer Demo

WinJammer Demo

WinJammer Demo

WinJammer Demo

11

WinJammer Demo

WinJammer Demo

WinJammer Demo

WinJammer Demo

WinJammer Demo

13

WinJammer Demo

WinJammer Demo

WinJammer Demo

15

WinJammer Demo

WinJammer Demo

WinJammer Demo

WinJammer Demo

WinJammer Demo

17

WinJammer Demo

WinJammer Demo

WinJammer Demo

WinJammer Demo

19

WinJammer Demo

WinJammer Demo

WinJammer Demo

WinJammer Demo

WinJammer Demo

21

WinJammer Demo

WinJammer Demo

WinJammer Demo

WinJammer Demo

WinJammer Demo

WinJammer Demo

23

WinJammer Demo

WinJammer Demo

WinJammer Demo

WinJammer Demo

WinJammer Demo

25

WinJammer Demo

WinJammer Demo

WinJammer Demo

WinJammer Demo

WinJammer Demo

27

♩ = 114,000168

WinJammer Demo

WinJammer Demo

WinJammer Demo

WinJammer Demo

WinJammer Demo

29

WinJammer Demo

WinJammer Demo

WinJammer Demo

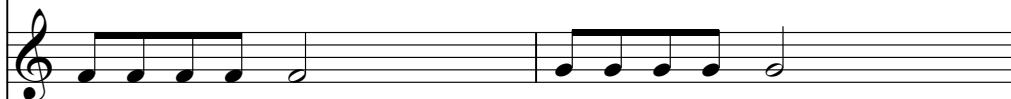

WinJammer Demo

31

WinJammer Demo

WinJammer Demo

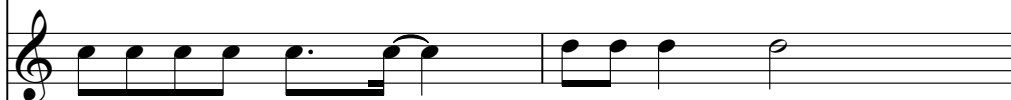

WinJammer Demo

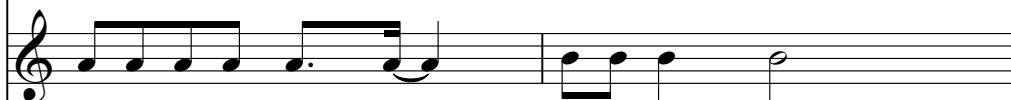

WinJammer Demo

33

WinJammer Demo

WinJammer Demo

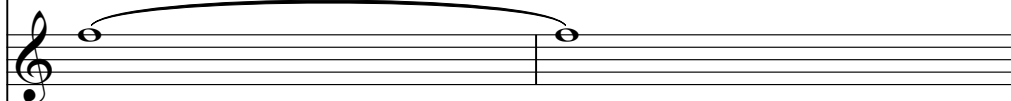

WinJammer Demo

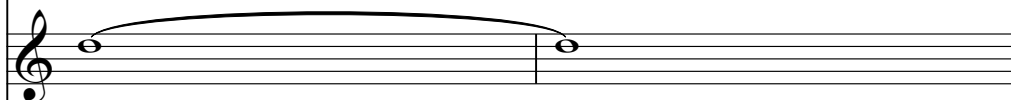

WinJammer Demo

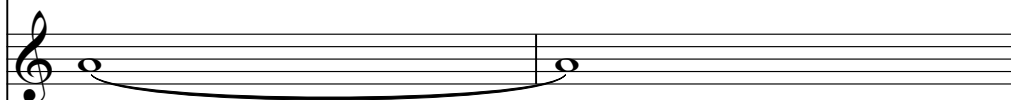

WinJammer Demo

35

WinJammer Demo

WinJammer Demo

WinJammer Demo

WinJammer Demo

WinJammer Demo

This block contains five staves of musical notation for measures 35 and 36. The notation is in treble clef with a key signature of one flat (B-flat). Measure 35 features a melodic line with eighth and quarter notes, including a B-flat. Measure 36 continues the melodic line with similar rhythmic patterns and a B-flat. The bottom staff shows a bass line with eighth and quarter notes.

37

WinJammer Demo

WinJammer Demo

WinJammer Demo

WinJammer Demo

WinJammer Demo

WinJammer Demo

WinJammer Demo

This block contains seven staves of musical notation for measures 37 and 38. The notation is in treble clef with a key signature of one flat (B-flat). Measure 37 shows a melodic line with eighth and quarter notes, a bass line with quarter notes, and a drum line with eighth notes. Measure 38 continues the melodic and bass lines with similar rhythmic patterns. The bottom staff shows a bass line with eighth and quarter notes.

40

WinJammer Demo

WinJammer Demo

WinJammer Demo

WinJammer Demo

WinJammer Demo

WinJammer Demo

WinJammer Demo

43

WinJammer Demo

WinJammer Demo

WinJammer Demo

WinJammer Demo

WinJammer Demo

WinJammer Demo

WinJammer Demo

46

WinJammer Demo

WinJammer Demo

WinJammer Demo

WinJammer Demo

WinJammer Demo

WinJammer Demo

WinJammer Demo

49

WinJammer Demo

WinJammer Demo

WinJammer Demo

WinJammer Demo

WinJammer Demo

WinJammer Demo

WinJammer Demo

52

WinJammer Demo

WinJammer Demo

WinJammer Demo

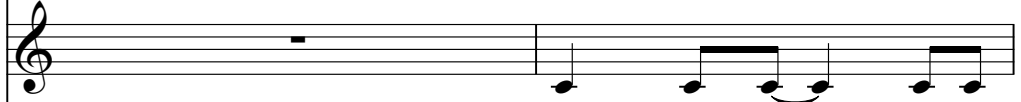

WinJammer Demo

WinJammer Demo

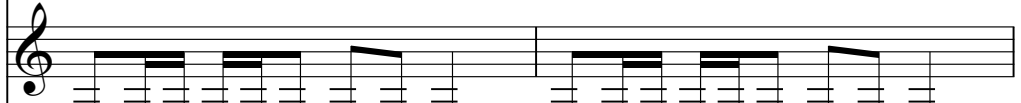

WinJammer Demo

WinJammer Demo

54

WinJammer Demo

WinJammer Demo

WinJammer Demo

WinJammer Demo

WinJammer Demo

WinJammer Demo

WinJammer Demo

57

WinJammer Demo

WinJammer Demo

WinJammer Demo

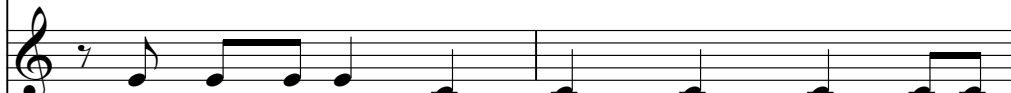

WinJammer Demo

WinJammer Demo

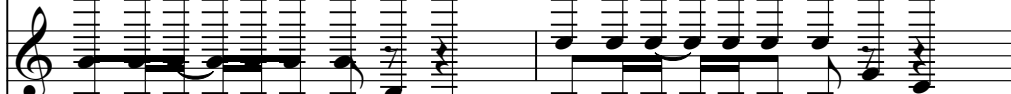

WinJammer Demo

59

WinJammer Demo

WinJammer Demo

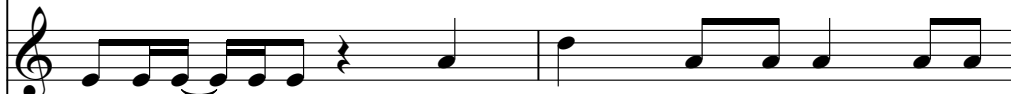

WinJammer Demo

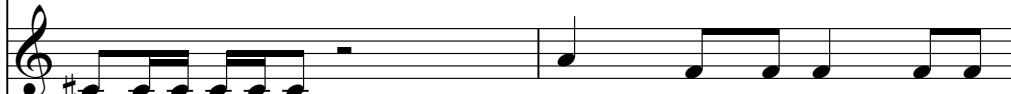

WinJammer Demo

WinJammer Demo

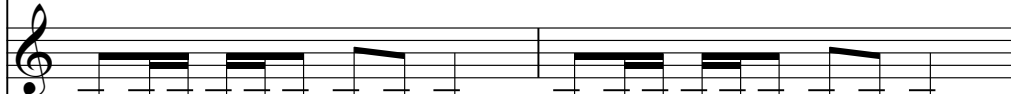

WinJammer Demo

WinJammer Demo

61

WinJammer Demo

WinJammer Demo

WinJammer Demo

WinJammer Demo

WinJammer Demo

WinJammer Demo

WinJammer Demo

WinJammer Demo

63

WinJammer Demo

WinJammer Demo

WinJammer Demo

WinJammer Demo

WinJammer Demo

WinJammer Demo

WinJammer Demo

WinJammer Demo

65 ♩ = 114,000168

WinJammer Demo

WinJammer Demo

WinJammer Demo

WinJammer Demo

WinJammer Demo

WinJammer Demo

WinJammer Demo

68

WinJammer Demo

WinJammer Demo

WinJammer Demo

WinJammer Demo

71

WinJammer Demo

WinJammer Demo

WinJammer Demo

WinJammer Demo

WinJammer Demo

74

WinJammer Demo

WinJammer Demo

WinJammer Demo

WinJammer Demo

WinJammer Demo

WinJammer Demo

WinJammer Demo

77

WinJammer Demo

WinJammer Demo

WinJammer Demo

WinJammer Demo

WinJammer Demo

WinJammer Demo

WinJammer Demo

79

WinJammer Demo

WinJammer Demo

WinJammer Demo

WinJammer Demo

WinJammer Demo

WinJammer Demo

WinJammer Demo

81

WinJammer Demo

WinJammer Demo

WinJammer Demo

WinJammer Demo

WinJammer Demo

WinJammer Demo

83

WinJammer Demo

WinJammer Demo

WinJammer Demo

WinJammer Demo

WinJammer Demo

WinJammer Demo

85

WinJammer Demo

WinJammer Demo

WinJammer Demo

WinJammer Demo

WinJammer Demo

WinJammer Demo

WinJammer Demo

87

WinJammer Demo

WinJammer Demo

WinJammer Demo

WinJammer Demo

WinJammer Demo

WinJammer Demo

WinJammer Demo

90

WinJammer Demo

WinJammer Demo

WinJammer Demo

WinJammer Demo

WinJammer Demo

WinJammer Demo

93

WinJammer Demo

WinJammer Demo

WinJammer Demo

WinJammer Demo

WinJammer Demo

WinJammer Demo

96

WinJammer Demo

WinJammer Demo

WinJammer Demo

WinJammer Demo

WinJammer Demo

WinJammer Demo

99 ♩ = 114,000168

WinJammer Demo

WinJammer Demo

WinJammer Demo

WinJammer Demo

WinJammer Demo

WinJammer Demo

WinJammer Demo

101

WinJammer Demo

WinJammer Demo

WinJammer Demo

WinJammer Demo

WinJammer Demo

WinJammer Demo

WinJammer Demo

103

WinJammer Demo

WinJammer Demo

WinJammer Demo

WinJammer Demo

WinJammer Demo

WinJammer Demo

WinJammer Demo

105

WinJammer Demo

WinJammer Demo

WinJammer Demo

WinJammer Demo

WinJammer Demo

WinJammer Demo

WinJammer Demo

107

WinJammer Demo

WinJammer Demo

WinJammer Demo

WinJammer Demo

WinJammer Demo

WinJammer Demo

WinJammer Demo

This section of the musical score covers measures 107 through 112. It consists of seven staves. The first staff begins with a treble clef and a key signature of one sharp (F#). The music is written in a melodic style with various note values and rests. The subsequent staves contain more complex rhythmic patterns, including sixteenth-note runs and chords. The notation includes stems, beams, and various note heads.

109

WinJammer Demo

WinJammer Demo

WinJammer Demo

WinJammer Demo

WinJammer Demo

WinJammer Demo

WinJammer Demo

This section of the musical score covers measures 109 through 114. It consists of seven staves. The first staff begins with a treble clef and a key signature of one flat (Bb). The music continues with melodic lines and rhythmic patterns. The notation includes stems, beams, and various note heads, with some notes marked with a flat symbol. The overall structure is consistent with the previous section, showing a progression of musical ideas across the staves.

111

WinJammer Demo

WinJammer Demo

WinJammer Demo

WinJammer Demo

WinJammer Demo

WinJammer Demo

WinJammer Demo

114

WinJammer Demo

WinJammer Demo

WinJammer Demo

WinJammer Demo

WinJammer Demo

WinJammer Demo

WinJammer Demo

117

WinJammer Demo

WinJammer Demo

WinJammer Demo

WinJammer Demo

WinJammer Demo

WinJammer Demo

WinJammer Demo

119

WinJammer Demo

WinJammer Demo

WinJammer Demo

WinJammer Demo

WinJammer Demo

WinJammer Demo

WinJammer Demo

121 ²³

WinJammer Demo

WinJammer Demo

WinJammer Demo

WinJammer Demo

WinJammer Demo

WinJammer Demo

WinJammer Demo

123

WinJammer Demo

WinJammer Demo

WinJammer Demo

WinJammer Demo

WinJammer Demo

WinJammer Demo

WinJammer Demo

125

WinJammer Demo

WinJammer Demo

WinJammer Demo

WinJammer Demo

WinJammer Demo

WinJammer Demo

WinJammer Demo

126

WinJammer Demo

WinJammer Demo

WinJammer Demo

WinJammer Demo

WinJammer Demo

WinJammer Demo

WinJammer Demo

♩ = 114,000168

3

9

15

22

27

♩ = 114,000168

32

37

42

47

52

3

V.S.

57

62

♩ = 114,000168

67

71

75

80

85

10

99 ♩ = 114,000168

104

109

WinJammer Demo

114

118

121

124

126

♩ = 114,000168

6 3

15

23 ♩ = 114,000168

29

35

40

45

50

55

60

V.S.

65 ♩ = 114,000168

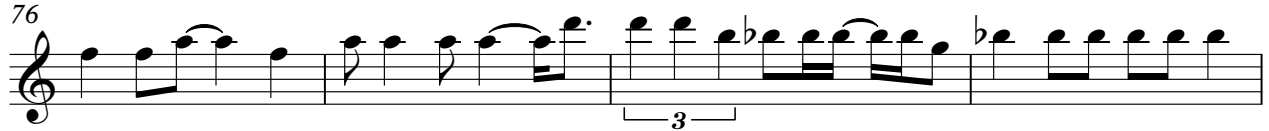

109

113

118

121

124

126

♩ = 114,000168

6

3

15

23

♩ = 114,000168

29

35

40

3

45

49

53

58

63

♩ = 114,000168

69

75

80

84

89

94

98

♩ = 114,000168

103

107

111

116

120

124

♩ = 114,000168 ♩ = 114,000168

20 4

29 4

38 3 3

45 4

54 3 3

61 ♩ = 114,000168 2 2 3

71 3 3 3

79 3

85 4

92

98

♩ = 114,000168

104

111

116

121

125

♩ = 114,000168

4

7

10

13

16

19

22

25

28 ♩ = 114,000168

V.S.

31

34

37

42

46

51

55

58

61

64

114,000168

V.S.

107

110

114

119

123

126

♩ = 114,000168 ♩ = 114,000168

27 9

39

44

48

52

56

59

62

65 ♩ = 114,000168

8

75

79

83

87

92

101

105

109

113

118

122

125

♩ = 114,000168 ♩ = 114,000168

27 9

39

44

48

52

56

59

62

65 ♩ = 114,000168

8

75

79

82

85

99 ♩ = 114,000168

103

106

109

112

117

123
