

Five For Fighting - Superman

♩ = 100,000000

Percussion

Solo

3

Perc.

Solo

5

Perc.

Kora

Solo

7

Perc.

Kora

Solo

19

Perc. 

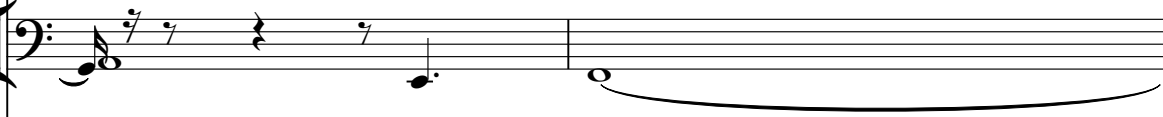
E. Bass 

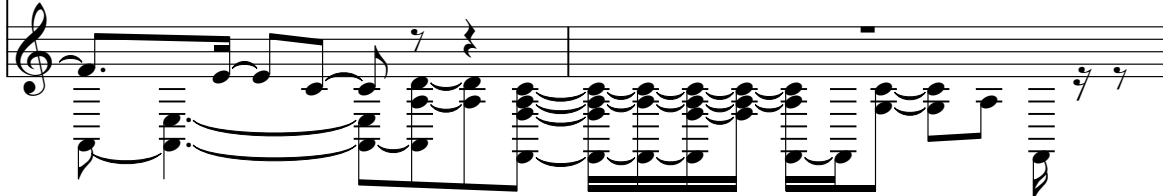
Solo 

21

Perc. 

E. Bass 

Solo 

24 ♩ = 104,000015

Perc. 

J. Gtr. 

E. Bass 

Solo 

27

Perc.

J. Gtr.

E. Bass

Solo

29

Perc.

J. Gtr.

E. Bass

Solo

31

Perc.

J. Gtr.

E. Bass

Solo

33

Perc. J. Gtr. E. Bass Solo

35

Perc. J. Gtr. E. Bass Solo

37

Perc. J. Gtr. E. Bass Solo

39

Perc.

J. Gtr.

E. Bass

Solo

41

Perc.

J. Gtr.

E. Bass

Solo

43

Perc.

J. Gtr.

E. Bass

Solo

47

Perc.

J. Gtr.

E. Bass

Vla.

Solo

52

Perc.

J. Gtr.

E. Bass

Vla.

Solo

56

Perc.

J. Gtr.

E. Bass

Vla.

Solo

61

Perc.

J. Gtr.

E. Bass

Vla.

Solo

67

Perc.

E. Bass

Solo

71

Perc. E. Bass Solo

76

Perc. E. Bass Solo

80

Perc. J. Gtr. E. Bass Vla. Solo

84

Perc.

J. Gtr.

E. Bass

Vla.

Solo

88

Perc.

J. Gtr.

E. Bass

Vla.

Solo

92

Perc. J. Gtr. E. Bass Vla. Solo

96

Perc. J. Gtr. E. Bass Vla. Solo

100

Perc.

J. Gtr.

E. Bass

Vla.

Solo

103

Perc.

J. Gtr.

E. Bass

Vla.

Solo

107

Perc. J. Gtr. E. Bass Vla. Solo

111

Perc. J. Gtr. E. Bass Vla. Solo

115

Perc.

J. Gtr.

E. Bass

Vla.

Solo

119

Perc.

J. Gtr.

E. Bass

Vla.

Solo

123

Perc.

J. Gtr.

E. Bass

Vla.

Solo

127

Perc.

J. Gtr.

E. Bass

Vla.

Solo

133

J. Gtr.

E. Bass

Solo

$\text{♩} = 94,999992$

$\text{♩} = 94,999992$

140

Solo

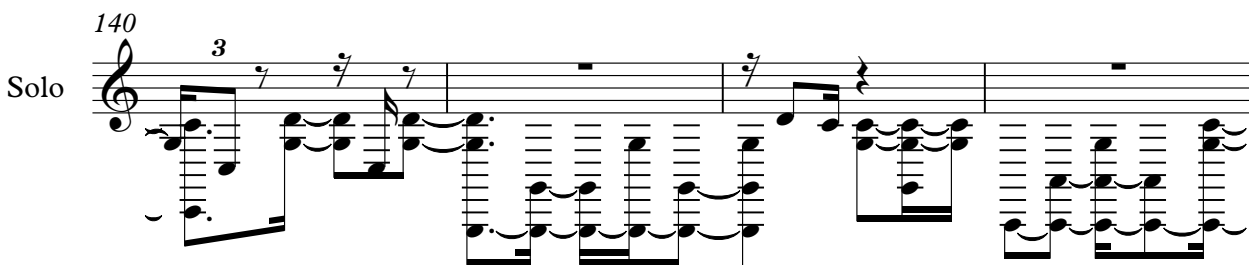

144

Solo

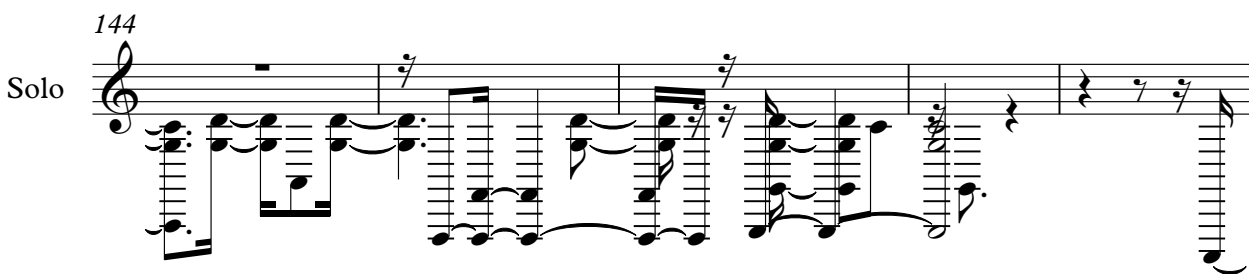

149

Solo

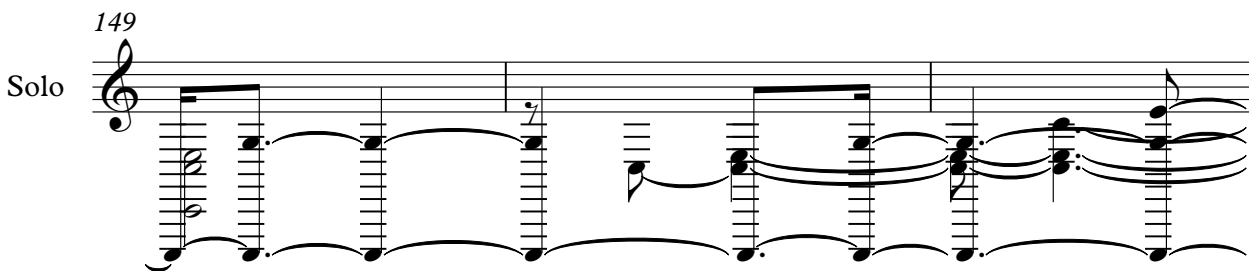

152

Solo

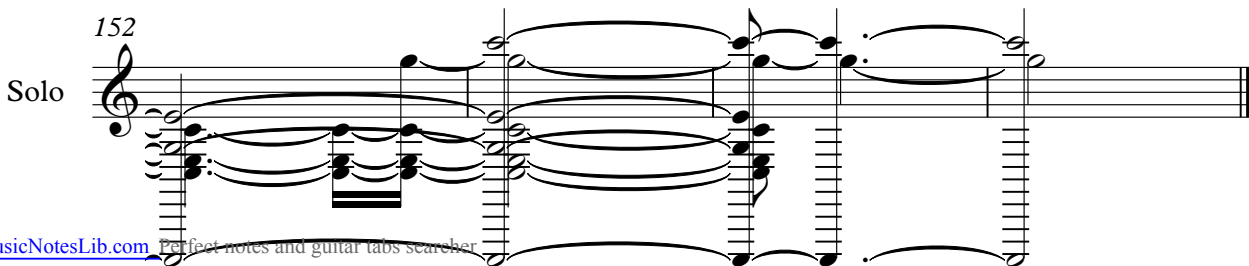

Five For Fighting - Superman

Percussion

♩ = 100,000000

5

9

13

17

21

♩ = 104,000015

26

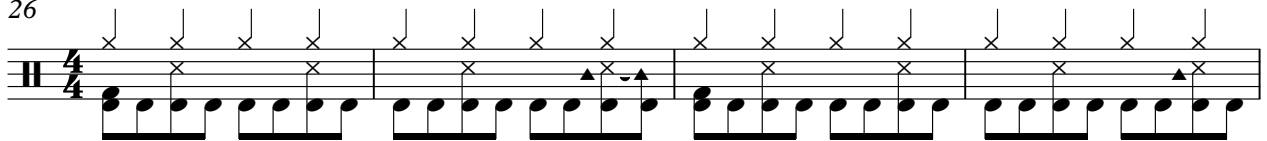

30

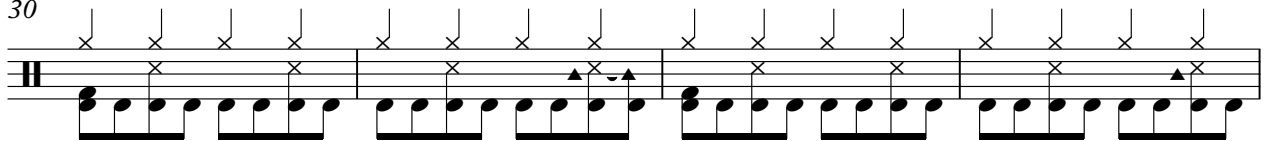

34

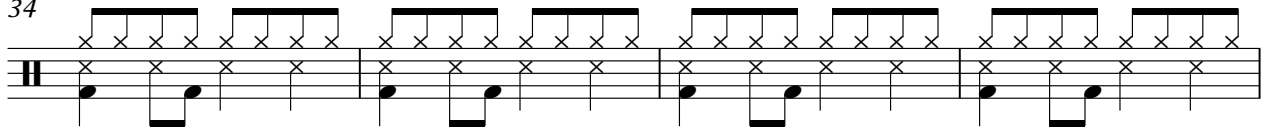

38

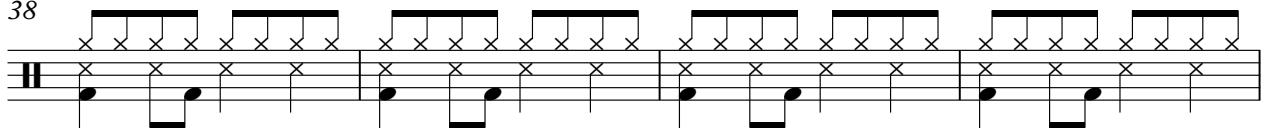

V.S.

42

47

57

70

78

85

93

100

107

114

Percussion

122

129

Five For Fighting - Superman

♩ = 100,000000 ♩ = 104,000015

21 2 2

28

32

35

38

41

46

53

59 15

81

87

93

99

105

112

118

126

131

♩ = 94,999992

4 17

Kora

Five For Fighting - Superman

♩ = 100,000000

4

8

12 2 2

♩ = 104,000015

26

18 95 17

♩ = 94,999992

5-string Electric Bass

Five For Fighting - Superman

♩ = 100,000000
16

22 ♩ = 104,000015

30

35

39

43

52

63

74

86

V.S.

96

105

113

122

130

♩ = 94,999992

17

Viola

Five For Fighting - Superman

♩ = 100,000000 ♩ = 104,000015

21 **2** **2** **18** **3**

47

58 **15**

81

93

103

113

124 **10** **17** ♩ = 94,999992

Five For Fighting - Superman

Solo

♩ = 100,000000

V.S.

Solo

♩ = 104,000015

V.S.

113

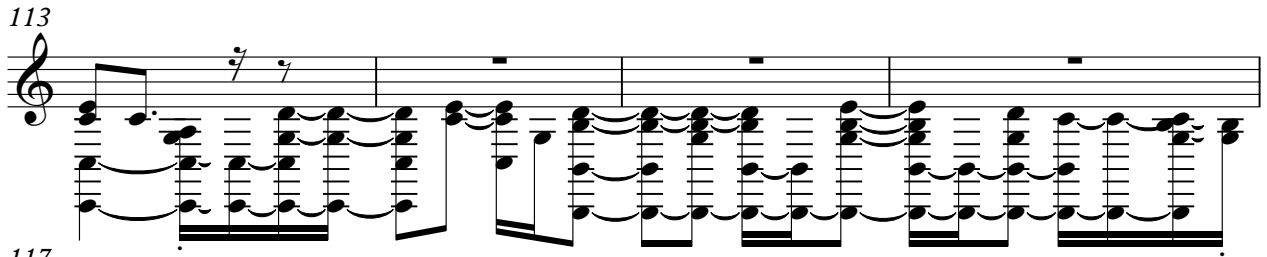

117

122

126

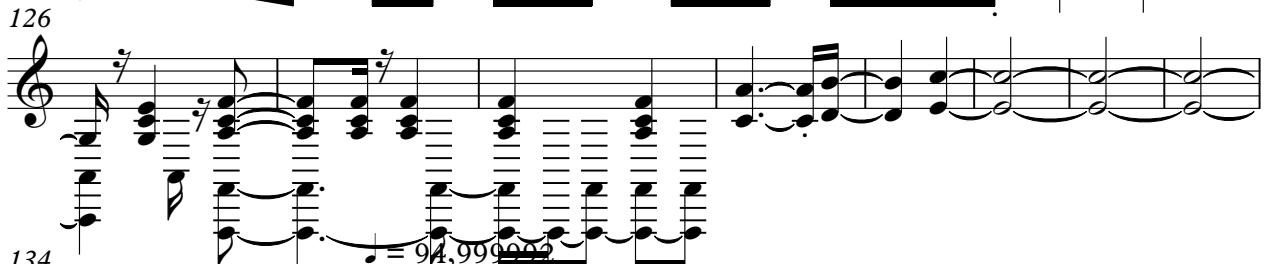

134

142

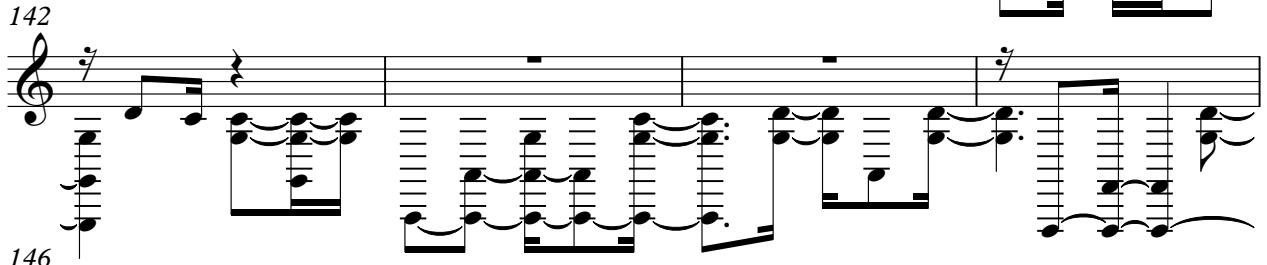

146

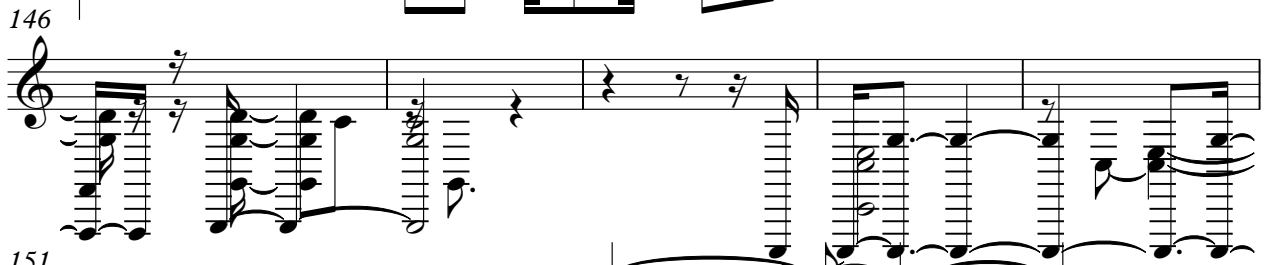

151

