

Joao Victor e Raul - O Que Sou Sem Voce

0.0"
1.1,00
jcstudio2000@bol.com.br tel:0xx34 3317 36 59

♩ = 104,000015

Shanai

.u..f..r

Percussion

Jazz Guitar

3

Shan.

Perc.

J. Gtr.

J. Gtr.

E. Bass

Syn. Str.

4

Shan.
Perc.
J. Gtr.
J. Gtr.
E. Bass
Syn. Str.

6

Perc.
J. Gtr.
J. Gtr.
E. Bass
Syn. Str.

8

Perc.

J. Gtr.

J. Gtr.

E. Bass

Syn. Str.

10

Perc.

J. Gtr.

J. Gtr.

E. Bass

Syn. Str.

11

Perc.

J. Gtr.

J. Gtr.

E. Bass

Syn. Str.

13

Perc.

J. Gtr.

J. Gtr.

E. Bass

Syn. Str.

15

Perc. J. Gtr. J. Gtr. E. Bass Syn. Str.

17

Perc. J. Gtr. J. Gtr. E. Bass Syn. Str.

18

Perc. J. Gtr. J. Gtr. E. Bass Syn. Str.

19

Perc. J. Gtr. J. Gtr. E. Bass Syn. Str.

20

Perc.

J. Gtr.

J. Gtr.

E. Bass

Syn. Str.

22

Perc.

J. Gtr.

J. Gtr.

E. Bass

Syn. Str.

23

Perc.

J. Gtr.

J. Gtr.

E. Bass

Syn. Str.

25

Perc.

J. Gtr.

J. Gtr.

E. Bass

Syn. Str.

27

Perc.

J. Gtr.

J. Gtr.

E. Bass

Syn. Str.

28

Perc.

J. Gtr.

J. Gtr.

E. Bass

Syn. Str.

30

Perc.

J. Gtr.

J. Gtr.

E. Bass

Syn. Str.

32

Perc.

J. Gtr.

J. Gtr.

E. Bass

Syn. Str.

33

Perc.

J. Gtr.

J. Gtr.

E. Bass

Syn. Str.

35

Perc.

J. Gtr.

J. Gtr.

E. Bass

Syn. Str.

37

Perc.

J. Gtr.

J. Gtr.

E. Bass

Syn. Str.

39

Shan.

Perc.

J. Gtr.

J. Gtr.

E. Bass

Syn. Str.

41

Shan.
Perc.
J. Gtr.
J. Gtr.
E. Bass
Syn. Str.

43

Perc.
J. Gtr.
J. Gtr.
E. Bass
Syn. Str.

45

Perc. J. Gtr. J. Gtr. E. Bass Syn. Str.

47

Perc. J. Gtr. J. Gtr. E. Bass Syn. Str.

49

Perc.

J. Gtr.

J. Gtr.

E. Bass

Syn. Str.

51

Perc.

J. Gtr.

J. Gtr.

E. Bass

Syn. Str.

52

Perc. J. Gtr. J. Gtr. E. Bass Syn. Str.

54

Perc. J. Gtr. J. Gtr. E. Bass Syn. Str.

56

Perc.

J. Gtr.

J. Gtr.

E. Bass

Syn. Str.

58

Perc.

Tnk. Bells

J. Gtr.

J. Gtr.

E. Bass

Syn. Str.

60

Perc.

Tnk. Bells

J. Gtr.

J. Gtr.

E. Bass

Syn. Str.

62

Perc.

Tnk. Bells

J. Gtr.

J. Gtr.

E. Bass

Syn. Str.

64

Perc.

Tnk. Bells

J. Gtr.

J. Gtr.

E. Bass

Syn. Str.

65

Perc.

Tnk. Bells

J. Gtr.

J. Gtr.

E. Bass

Syn. Str.

67

Perc.

J. Gtr.

J. Gtr.

E. Bass

Syn. Str.

69

Perc.

J. Gtr.

J. Gtr.

E. Bass

Syn. Str.

70

Perc. J. Gtr. J. Gtr. E. Bass Syn. Str.

72

Perc. J. Gtr. J. Gtr. E. Bass Syn. Str.

74

Perc.

J. Gtr.

J. Gtr.

E. Bass

Syn. Str.

75

Perc.

J. Gtr.

J. Gtr.

E. Bass

Syn. Str.

77

Perc. J. Gtr. J. Gtr. E. Bass Syn. Str.

79

Perc. J. Gtr. J. Gtr. E. Bass Syn. Str.

81

Perc.

J. Gtr.

J. Gtr.

E. Bass

Syn. Str.

83

Perc.

J. Gtr.

J. Gtr.

E. Bass

Syn. Str.

84

Perc. J. Gtr. J. Gtr. E. Bass Syn. Str.

86

Perc. J. Gtr. J. Gtr. E. Bass Syn. Str.

88

Perc.

J. Gtr.

J. Gtr.

E. Bass

Syn. Str.

90

Perc.

J. Gtr.

J. Gtr.

E. Bass

Syn. Str.

91

Perc.

J. Gtr.

J. Gtr.

E. Bass

Syn. Str.

92

Perc.

J. Gtr.

J. Gtr.

E. Bass

Syn. Str.

94

Perc.

J. Gtr.

J. Gtr.

E. Bass

Syn. Str.

95

Perc.

J. Gtr.

J. Gtr.

E. Bass

Syn. Str.

96

Perc.

J. Gtr.

J. Gtr.

E. Bass

Syn. Str.

97

Perc.

J. Gtr.

J. Gtr.

E. Bass

Syn. Str.

98

Perc.

J. Gtr.

J. Gtr.

E. Bass

Syn. Str.

♩ = 104,000015

5 **33**

40

42 **58**

Joao Victor e Raul - O Que Sou Sem Voce

Percussion

♩ = 104,000015
.u..f..r 2

6

10

14

18

22

26

30

34

38

V.S.

42

46

50

54

58

62

66

70

74

78

Percussion

82

86

90

94

97

Tinkle Bells

Joao Victor e Raul - O Que Sou Sem Voce

♩ = 104,000015

58

62

65

34

♩ = 104,000015

2

4

6

9

11

13

15

17

19

21

V.S.

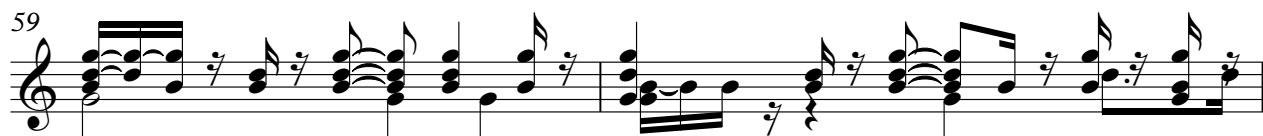

V.S.

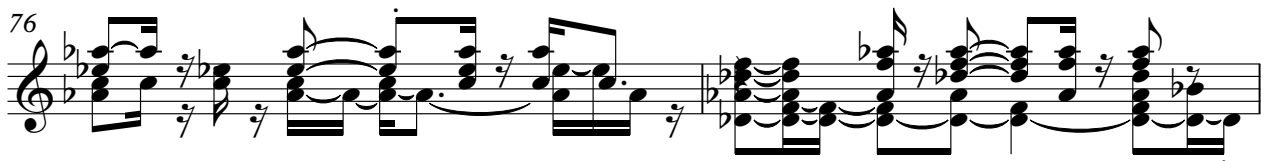
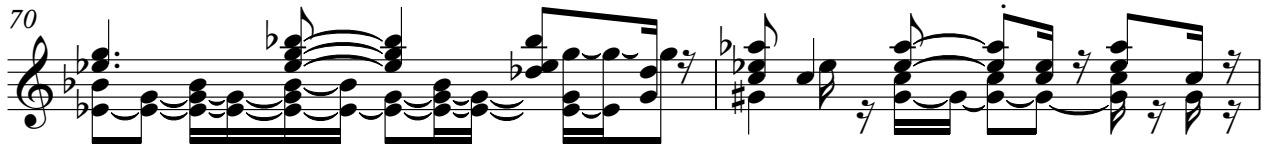

82

84

86

88

90

92

94

96

98

♩ = 104,000015

6

11

16

21

25

29

34

38

42

Jazz Guitar

46

51

55

58

61

65

68

72

76

80

Jazz Guitar

3

84

88

92

96

98

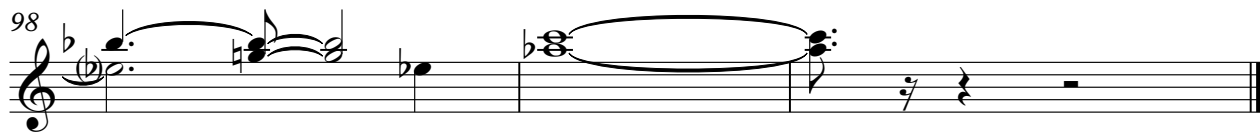

Electric Bass

Joao Victor e Raul - O Que Sou Sem Voce

♩ = 104,000015

2

7

13

19

23

28

33

38

43

48

V.S.

53

58

63

67

71

76

80

85

89

94

Joao Victor e Raul - O Que Sou Sem Voce

Synth Strings

♩ = 104,000015

2

9

17

26

35

44

53

60

67

74

V.S.

