

Jodeci - talk

FX 2 (Soundtrack) $\text{♩} = 87,000023$

Solo

2

Guit.

Syn. Voice

Lead 7

Pad 1

FX 2

Solo

4

Guit.

Syn. Voice

Lead 7

Pad 1

FX 2

Solo

6

Lead 7

Pad 1

FX 2

Solo

8

Lead 7

Pad 1

FX 2

Solo

10

Lead 7

Pad 1

FX 2

Solo

12

Guit.

Lead 7

Pad 1

FX 2

Solo

14

Guit.

Lead 7

Pad 1

FX 2

Solo

16

Guit.

Lead 7

Pad 1

FX 2

Solo

18

Guit.

Lead 7

Pad 1

FX 2

Solo

20

Guit.

Lead 7

Pad 1

FX 2

Solo

22

Lead 7

Pad 1

Solo

24

Guit.

Lead 7

Pad 1

FX 2

Solo

26

Guit.

Lead 7

Pad 1

FX 2

Solo

28

Guit.

Lead 7

Pad 1

FX 2

Solo

30

Guit.

Lead 7

Pad 1

FX 2

Solo

32

Solo

34

Lead 7

Pad 1

FX 2

Solo

36

Lead 7

Pad 1

FX 2

Solo

38

Lead 7

Pad 1

FX 2

Solo

40

Guit.

Lead 7

Pad 1

FX 2

Solo

42

Guit.

Lead 7

Pad 1

FX 2

Solo

44

Guit.

Lead 7

Pad 1

FX 2

Solo

46

Guit.

Lead 7

Pad 1

FX 2

Solo

48

Guit.

Lead 7

Pad 1

FX 2

Solo

50

Lead 7

Pad 1

Solo

52

Guit.

Lead 7

Pad 1

FX 2

Solo

54

Guit.

Lead 7

Pad 1

FX 2

Solo

56

Guit.

Lead 7

Pad 1

FX 2

Solo

58

Guit.

Lead 7

Pad 1

FX 2

Solo

60

Solo

62

Solo

64

Solo

66

Solo

68

Guit.

Lead 7

Pad 1

FX 2

Solo

70

Guit.

Lead 7

Pad 1

FX 2

Solo

72

Guit.

Lead 7

Pad 1

FX 2

Solo

74

Guit.

Lead 7

Pad 1

FX 2

Solo

76

Guit.

Lead 7

Pad 1

FX 2

Solo

78

Guit.

Lead 7

Pad 1

FX 2

Solo

80

Guit.

Lead 7

Pad 1

FX 2

Solo

82

Guit.

Lead 7

Pad 1

FX 2

Solo

84

Guit.

Lead 7

Pad 1

FX 2

Solo

86

Guit.

Lead 7

Pad 1

FX 2

Solo

88

Guit.

Lead 7

Pad 1

FX 2

Solo

90

Guit.

Lead 7

Pad 1

FX 2

Solo

91

Guit.

Lead 7

Pad 1

FX 2

Solo

Guitarra

Jodeci - talk

♩ = 87,000023

2 7

14 3

31 9

45 3

54

60 9

74

81

87

Synth Voice

Jodeci - talk

♩ = 87,000023

2

88

Lead 7 (Fifths)

Jodeci - talk

♩ = 87,000023

6

9

12

15

18

22

26

29

2

34

37

40

43

46

50

54

58

69

73

8

Lead 7 (Fifths)

77

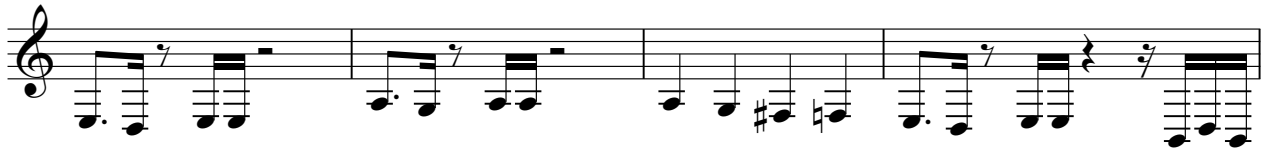

81

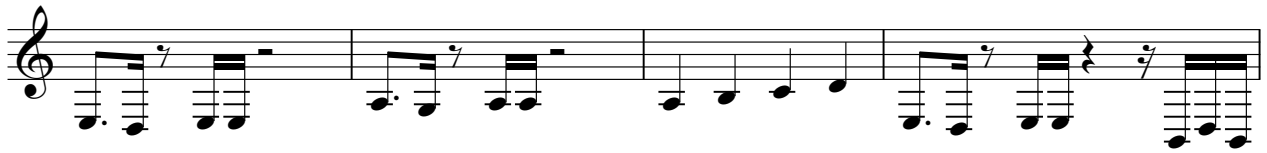

85

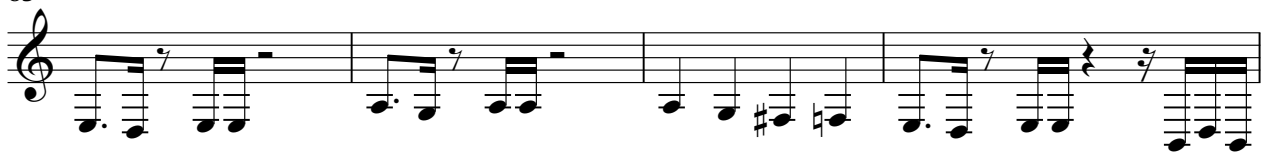

89

♩ = 87,000023

6

9

12

15

18

22

26

29

2

34

37

40

43

46

50

54

58

8

69

73

77

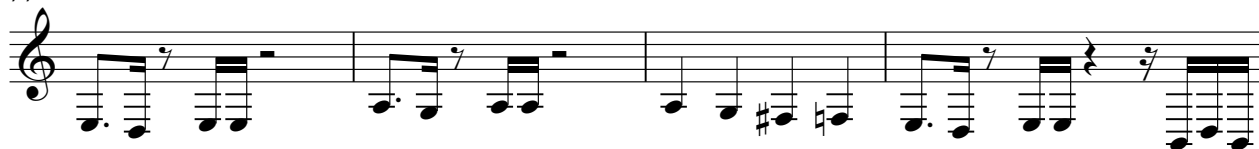

81

85

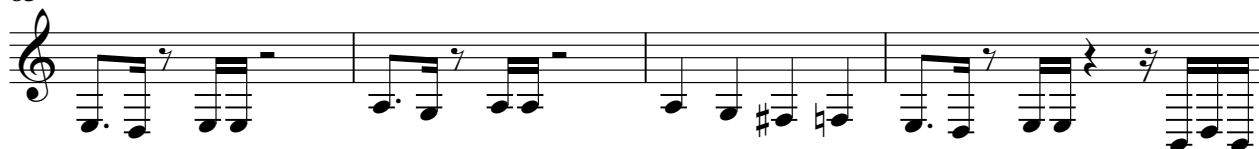

89

♩ = 87,000023

4

8

12

16

21

27

30

2

2

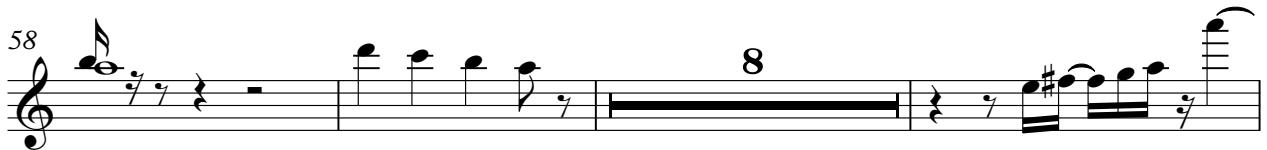
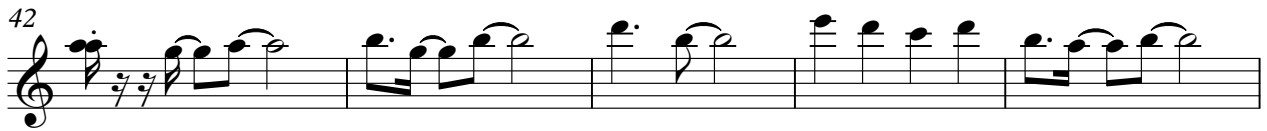
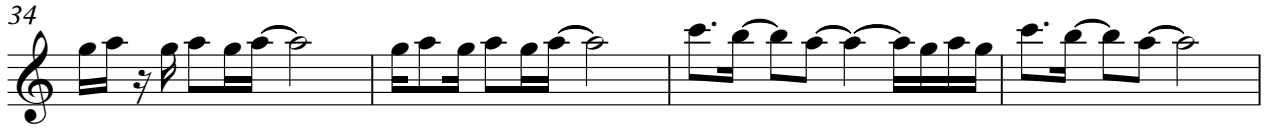

88

Jodeci - talk

Solo

♩ = 87,000023

V.S.

41

43

45

47

49

51

53

55

57

59

V.S.

81

83

85

87

89

91
