

Johann Sebastian Bach - K537

♩ = 125,000000
harpichord: John Sankey

Track 1

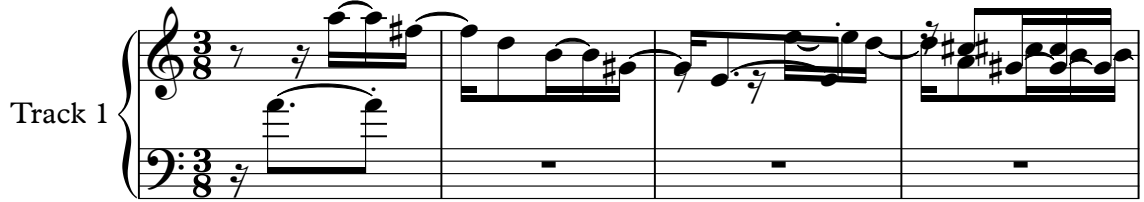

Track 1

5

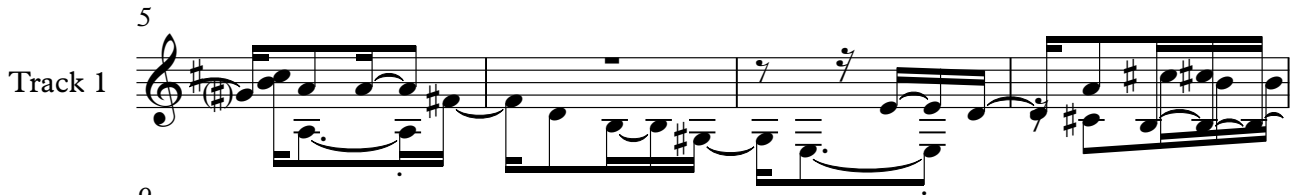

Track 1

9

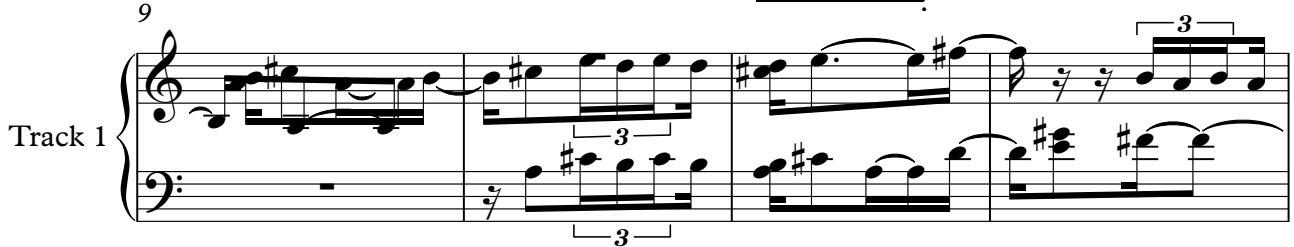

Track 1

13

Track 1

17

Track 1

21

Track 1

25

Track 1

29

Track 1

33

Track 1

37

Track 1

41

Track 1

45

Track 1

48

Track 1

51

54

Track 1

58

Track 1

62

Track 1

66

Track 1

70

Track 1

74

Track 1

Track 1

79

Track 1

84

Track 1

88

Track 1

92

Track 1

97

Track 1

102

Track 1

106

110

Track 1

114

Track 1

119

Track 1

123

Track 1

126

Track 1

Johann Sebastian Bach - K537

Track 1

♩ = 125,000000
harpsichord: John Sankey

V.S.

28

32

36

41

45

48

51

55

59

64

69

73

78

83

88

93

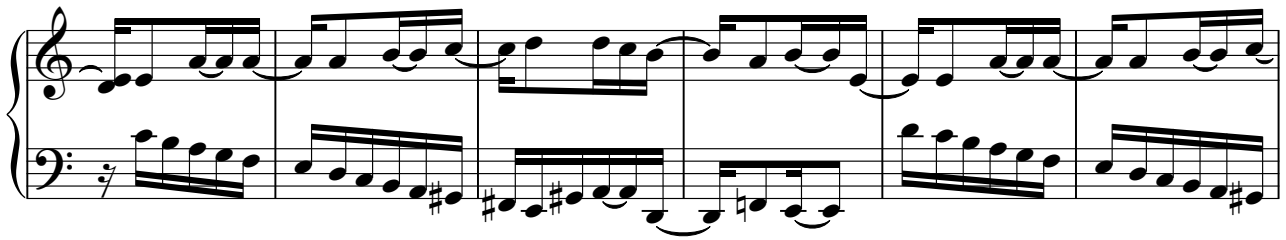

99

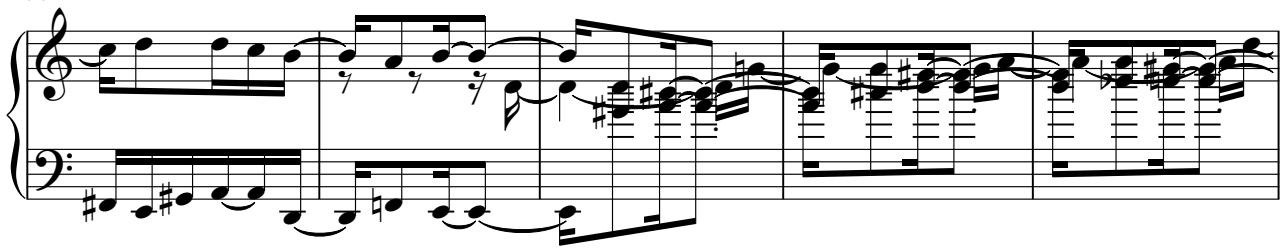

104

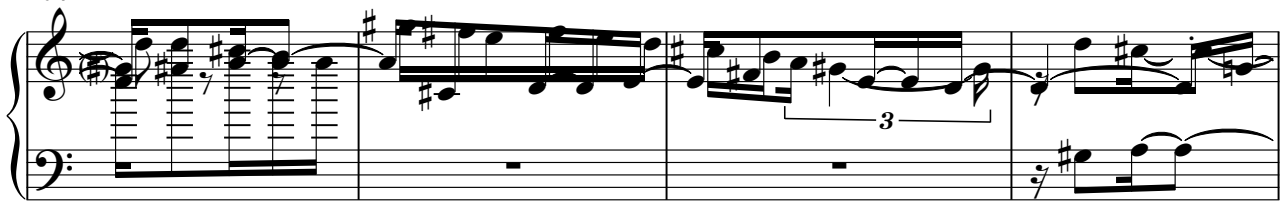

108

113

118

123

126
