

Garth Brooks - If Tomorrow Never Comes

♩ = 69,999985
Drums

Percussion

Bass

Fretless Electric Bass

Vocals

FM Synth

Grand Piano

Solo

Grand Piano

Solo

4

E. Bass

FM

Solo

Solo

7

E. Bass

FM

Solo

Solo

9

Perc.

E. Bass

FM

Solo

Solo

12

15

Perc. 

E. Bass 

FM 

Solo 

Solo 

Perc. 

E. Bass 

FM 

Solo 

Solo 

24

Perc. 

E. Bass 

FM 

Solo 

Solo 

27

Perc. 

E. Bass 

FM 

Solo 

Solo 

30

Perc. 

E. Bass 

FM 

Solo 

Solo 

33

Perc. 

E. Bass 

FM 

Solo 

Solo 

36

Perc. 

E. Bass 

FM 

Solo 

Solo 

39

Perc. 

E. Bass 

FM 

Solo 

Solo 

41

Perc. 

E. Bass 

FM 

Solo 

Solo 

44

Perc. 

E. Bass 

FM 

Solo 

Solo 

47

50

53

Perc. 

E. Bass 

FM 

Solo 

Solo 

56

Perc. 

E. Bass 

FM 

Solo 

Solo 

59

62

65

Perc.

E. Bass

FM

Solo

Solo

68

Perc.

E. Bass

FM

Solo

Solo

70

Garth Brooks - If Tomorrow Never Comes

Percussion

♩ = 69,999985

Drums

10

15

20

25

30

36

41

46

51

56

V.S.

2

Percussion

61

66

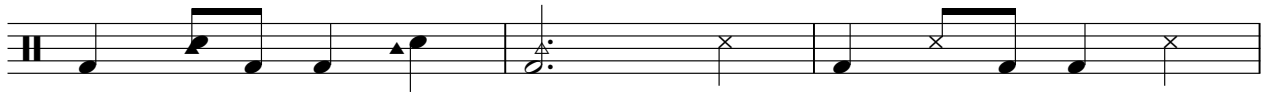

69

Fretless Electric Bass

Garth Brooks - If Tomorrow Never Comes

♩ = 69,999985
Bass

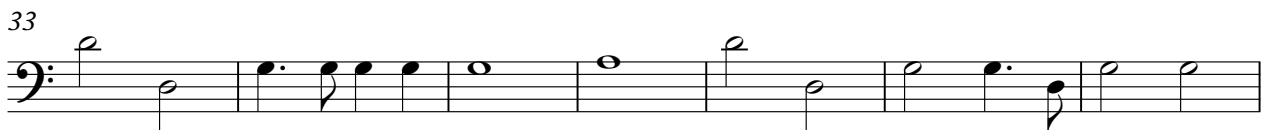
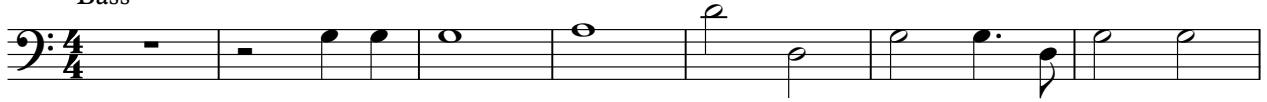

V.S.

2

Fretless Electric Bass

65

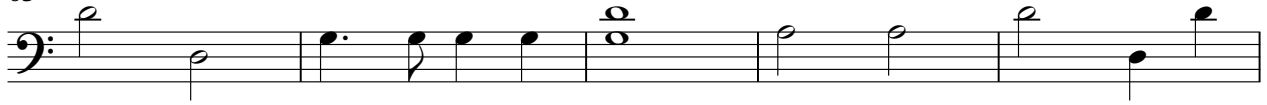

70

Garth Brooks - If Tomorrow Never Comes

FM Synth

♩ = 69,999985
Vocals 2

7

11

16

20

25

29

33

37

41

V.S.

45

49

53

57

61

65

68

Garth Brooks - If Tomorrow Never Comes

Solo

♩ = 69,999985
Grand Piano

Garth Brooks - If Tomorrow Never Comes

Solo

♩ = 69,999985
Grand Piano

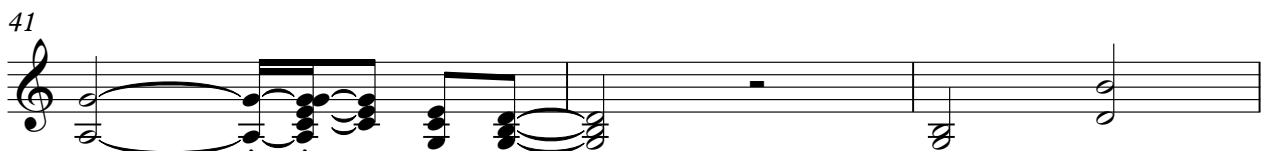

48

52

58

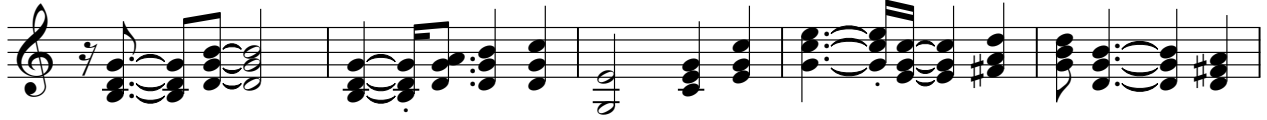

63

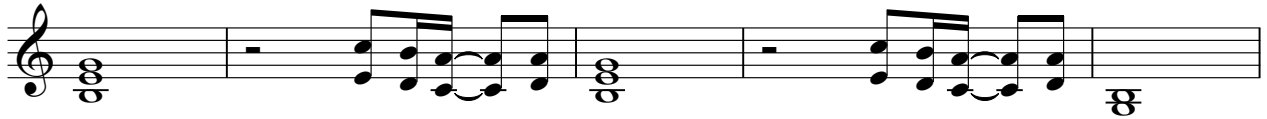

68

