

Johann Sebastian Bach - Menuet in G Dur

♩ = 86,000542

FR.HORN

ACOU BASS

♩ = 86,000542

PIZZICATO

VIOLIN

STRINGS

STRINGS

STRINGS

2

5

ACOUBASS

PIZZICATO

VIOLIN

STRINGS

STRINGS

STRINGS

8

ACOUBASS

PIZZICATO

VIOLIN

STRINGS

11

14

17

FR.HORN

ACOU BASS

PIZZICATO

VIOLIN

STRINGS

20

FR.HORN

ACOU BASS

PIZZICATO

VIOLIN

STRINGS

STRINGS

STRINGS

24

FR.HORN

VIOLIN

STRINGS

STRINGS

STRINGS

28

FR.HORN

VIOLIN

STRINGS

STRINGS

STRINGS

33

FR.HORN

VIOLIN

STRINGS

STRINGS

STRINGS

37

FR.HORN

ACOU BASS

PIZZICATO

VIOLIN

STRINGS

STRINGS

STRINGS

41

ACOUBASS

PIZZICATO

VIOLIN

44

ACOUBASS

PIZZICATO

VIOLIN

47

ACOUBASS

PIZZICATO

VIOLIN

50

ACOUBASS

PIZZICATO

VIOLIN

ACOUBASS

PIZZICATO

VIOLIN

STRINGS

STRINGS

STRINGS

ACOUBASS

VIOLIN

STRINGS

STRINGS

STRINGS

61

ACOUBASS

VIOLIN

STRINGS

STRINGS

STRINGS

65

ACOUBASS

VIOLIN

STRINGS

STRINGS

STRINGS

ACOUBASS

PIZZICATO

VIOLIN

STRINGS

STRINGS

STRINGS

ACOUBASS

PIZZICATO

VIOLIN

STRINGS

75

FR.HORN

ACOU BASS

PIZZICATO

VIOLIN

STRINGS

78

FR.HORN

ACOU BASS

PIZZICATO

VIOLIN

STRINGS

STRINGS

STRINGS

82

FR.HORN

VIOLIN

STRINGS

STRINGS

STRINGS

85

FR.HORN

VIOLIN

STRINGS

STRINGS

STRINGS

FR.HORN

Johann Sebastian Bach - Menuet in G Dur

♩ = 86,000542

10 4

20

4

31

4 36

76

4

83

3

ACOU BASS

Johann Sebastian Bach - Menuet in G Dur

♩ = 86,000542

6

11

16

22

16

42

47

52

3

60

3 **3** **3**

72

77

6 **4**

PIZZICATO

Johann Sebastian Bach - Menuet in G Dur

♩ = 86,000542

6

10

14

18

22

16

41

45

49

52

16

PIZZICATO

71

75

78

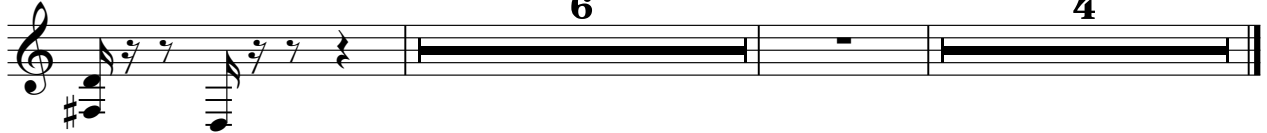

VIOLIN

Johann Sebastian Bach - Menuet in G Dur

♩ = 86,000542

5

11

17

23

29

35

40

45

50

55

V.S.

60

65

70

76

82

STRINGS

Johann Sebastian Bach - Menuet in G Dur

♩ = 86,000542

7

13

19

26

33

37

16

55

62

69

75

82

3

STRINGS

Johann Sebastian Bach - Menuet in G Dur

♩ = 86,000542

2 16

23

30

37 17

58

65

71 8

83 3

STRINGS

Johann Sebastian Bach - Menuet in G Dur

♩ = 86,000542

2 16

23

30

37 16

58

64

70 8

82 3