

# Johann Sebastian Bach - RONDUE

♩ = 110,000916

ACOUBASS

VIOLIN

STRINGS

5

ACOUBASS

VIOLIN

STRINGS

8

ACOUBASS

VIOLIN

STRINGS

11

ACOUBASS

VIOLIN

STRINGS

14

ACOUBASS

VIOLIN

STRINGS

17

ACOUBASS

VIOLIN

STRINGS

STRINGS

19

STRINGS

STRINGS

23

STRINGS

3

3

25

VIOLIN

3

27

ACOU BASS

VIOLIN

STRINGS

30

ACOU BASS

VIOLIN

STRINGS

33

ACOUBASS

VIOLIN

STRINGS

STRINGS

35

VIOLIN

STRINGS

37

STRINGS

38

STRINGS

39

ACOUBASS

VIOLIN

STRINGS

STRINGS

41  
STRINGS

43  
ACOU BASS

VIOLIN

STRINGS

STRINGS

46  
ACOU BASS

VIOLIN

STRINGS

STRINGS

48  
STRINGS

50  
STRINGS

53

ACOUBASS

VIOLIN

STRINGS

STRINGS

3

56

ACOUBASS

VIOLIN

STRINGS

59

ACOUBASS

VIOLIN

STRINGS

62

ACOUBASS

VIOLIN

STRINGS

65

ACOUBASS

VIOLIN

STRINGS

68

ACOUBASS

VIOLIN

STRINGS

ACOU BASS

Johann Sebastian Bach - RONDUE

♩ = 110,000916

9

16

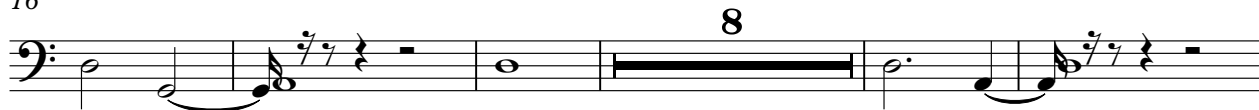

29

35

45

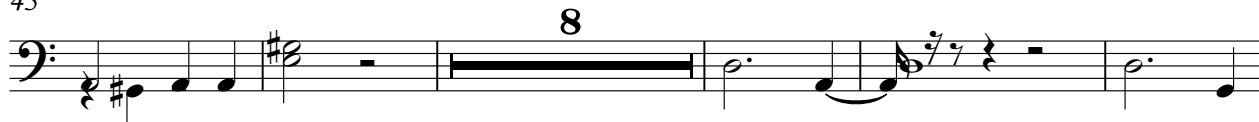

58

64

VIOLIN

Johann Sebastian Bach - RONDUE

♩ = 110,000916

6

11

15

19

29

32

36

44

VIOLIN

54

58

63

67

Johann Sebastian Bach - RONDUE

STRINGS

♩ = 110,000916

Johann Sebastian Bach - RONDUE

STRINGS

♩ = 110,000916

17

20

22

24

26

35

38

40

42

2

STRINGS

46

3

49

52

3

54

16