

# John - Beautiful Boy

00:00:02.230	00:00:05:01
1.2,55	D.Aston wrote this song inspired by his son, Shawn
XGedit	End

♩ = 117,989922

P10-Standard Kit

P9-Seashore

6

P10-Standard Kit

P1-Steel Drums

P9-Seashore

8

P10-Standard Kit

P1-Steel Drums

P4-Nylon Guitar

P9-Seashore

Copyright © 1997 by D. Aston

9

P10-Standard Kit

P1-Steel Drums

P7-Clean Guitar

P4-Nylon Guitar

P2-Pick Bass

P9-Seashore

11

P10-Standard Kit

P1-Steel Drums

P7-Clean Guitar

P4-Nylon Guitar

P2-Pick Bass

P9-Seashore

13

P10-Standard Kit

P1-Steel Drums

P7-Clean Guitar

P4-Nylon Guitar

P2-Pick Bass

P3-Chiff Lead

15

P10-Standard Kit

P1-Steel Drums

P7-Clean Guitar

P4-Nylon Guitar

P2-Pick Bass

P3-Chiff Lead

17

P10-Standard Kit

P1-Steel Drums

P7-Clean Guitar

P4-Nylon Guitar

P2-Pick Bass

P3-Chiff Lead

19

P10-Standard Kit

P1-Steel Drums

P7-Clean Guitar

P4-Nylon Guitar

P2-Pick Bass

P3-Chiff Lead

P5-Charang Lead

21

P10-Standard Kit

P1-Steel Drums

P7-Clean Guitar

P4-Nylon Guitar

P2-Pick Bass

P8-Rock Organ #

P3-Chiff Lead

P5-Charang Lead

23

P10-Standard Kit

P1-Steel Drums

P4-Nylon Guitar

P2-Pick Bass

P8-Rock Organ #

P3-Chiff Lead

P5-Charang Lead

25

P10-Standard Kit

P1-Steel Drums

P4-Nylon Guitar

P2-Pick Bass

P8-Rock Organ #

P3-Chiff Lead

P5-Charang Lead

27

P10-Standard Kit

P1-Steel Drums

P4-Nylon Guitar

P2-Pick Bass

P8-Rock Organ #

P3-Chiff Lead

P5-Charang Lead

29

P10-Standard Kit

P1-Steel Drums

P4-Nylon Guitar

P2-Pick Bass

P8-Rock Organ #

P3-Chiff Lead

P5-Charang Lead

30

P10-Standard Kit

P1-Steel Drums

P7-Clean Guitar

P4-Nylon Guitar

P2-Pick Bass

P3-Chiff Lead

31

P10-Standard Kit

P1-Steel Drums

P7-Clean Guitar

P4-Nylon Guitar

P2-Pick Bass

P3-Chiff Lead

32

P10-Standard Kit

P1-Steel Drums

P7-Clean Guitar

P4-Nylon Guitar

P2-Pick Bass

P3-Chiff Lead

33

P10-Standard Kit

P1-Steel Drums

P7-Clean Guitar

P4-Nylon Guitar

P2-Pick Bass

P3-Chiff Lead

34

P10-Standard Kit

P1-Steel Drums

P4-Nylon Guitar

P2-Pick Bass

P3-Chiff Lead

35

P10-Standard Kit

P1-Steel Drums

P7-Clean Guitar

P4-Nylon Guitar

P2-Pick Bass

P3-Chiff Lead

36

P10-Standard Kit

P1-Steel Drums

P7-Clean Guitar

P4-Nylon Guitar

P2-Pick Bass

P3-Chiff Lead

37

P10-Standard Kit

P1-Steel Drums

P7-Clean Guitar

P4-Nylon Guitar

P2-Pick Bass

P3-Chiff Lead

38

P10-Standard Kit

P1-Steel Drums

P4-Nylon Guitar

P2-Pick Bass

P8-Rock Organ #

P3-Chiff Lead

P5-Charang Lead

40

P10-Standard Kit

P1-Steel Drums

P4-Nylon Guitar

P2-Pick Bass

P8-Rock Organ #

P3-Chiff Lead

P5-Charang Lead

42

P10-Standard Kit

P1-Steel Drums

P4-Nylon Guitar

P2-Pick Bass

P8-Rock Organ #

P3-Chiff Lead

43

P10-Standard Kit

P1-Steel Drums

P4-Nylon Guitar

P2-Pick Bass

P8-Rock Organ #

P3-Chiff Lead

P5-Charang Lead

45

P10-Standard Kit

P1-Steel Drums

P4-Nylon Guitar

P2-Pick Bass

P8-Rock Organ #

P3-Chiff Lead

P5-Charang Lead

46

P10-Standard Kit

P1-Steel Drums

P4-Nylon Guitar

P2-Pick Bass

P8-Rock Organ #

P3-Chiff Lead

47

P10-Standard Kit

P1-Steel Drums

P4-Nylon Guitar

P2-Pick Bass

P8-Rock Organ #

P3-Chiff Lead

48

P10-Standard Kit

P1-Steel Drums

P4-Nylon Guitar

P2-Pick Bass

P8-Rock Organ #

P3-Chiff Lead

49

P10-Standard Kit

P1-Steel Drums

P4-Nylon Guitar

P2-Pick Bass

P8-Rock Organ #

P3-Chiff Lead

51

P10-Standard Kit

P1-Steel Drums

P6-Steel Guitar

P4-Nylon Guitar

P2-Pick Bass

P8-Rock Organ #

P3-Chiff Lead

53

P10-Standard Kit

P1-Steel Drums

P6-Steel Guitar

P4-Nylon Guitar

P2-Pick Bass

P8-Rock Organ #

P3-Chiff Lead

55

P10-Standard Kit

P1-Steel Drums

P6-Steel Guitar

P4-Nylon Guitar

P2-Pick Bass

P8-Rock Organ #

P3-Chiff Lead

56

P10-Standard Kit

P1-Steel Drums

P6-Steel Guitar

P4-Nylon Guitar

P2-Pick Bass

P8-Rock Organ #

P3-Chiff Lead

57

P10-Standard Kit

P1-Steel Drums

P6-Steel Guitar

P4-Nylon Guitar

P2-Pick Bass

P8-Rock Organ #

P3-Chiff Lead

58

P10-Standard Kit

P1-Steel Drums

P6-Steel Guitar

P4-Nylon Guitar

P2-Pick Bass

P8-Rock Organ #

P3-Chiff Lead

60

P10-Standard Kit

P1-Steel Drums

P6-Steel Guitar

P4-Nylon Guitar

P2-Pick Bass

P8-Rock Organ #

P3-Chiff Lead

62

P10-Standard Kit

P1-Steel Drums

P6-Steel Guitar

P4-Nylon Guitar

P2-Pick Bass

P8-Rock Organ #

P3-Chiff Lead

64

P10-Standard Kit

P1-Steel Drums

P6-Steel Guitar

P4-Nylon Guitar

P2-Pick Bass

P8-Rock Organ #

P3-Chiff Lead

65

P10-Standard Kit

P1-Steel Drums

P6-Steel Guitar

P4-Nylon Guitar

P2-Pick Bass

P8-Rock Organ #

P3-Chiff Lead

66

P10-Standard Kit

P1-Steel Drums

P7-Clean Guitar

P4-Nylon Guitar

P2-Pick Bass

P3-Chiff Lead

68

P10-Standard Kit

P1-Steel Drums

P7-Clean Guitar

P4-Nylon Guitar

P2-Pick Bass

P3-Chiff Lead

70

P10-Standard Kit

P1-Steel Drums

P4-Nylon Guitar

P2-Pick Bass

P3-Chiff Lead

72

P10-Standard Kit

P1-Steel Drums

P7-Clean Guitar

P4-Nylon Guitar

P2-Pick Bass

P3-Chiff Lead

73

P10-Standard Kit

P1-Steel Drums

P7-Clean Guitar

P4-Nylon Guitar

P2-Pick Bass

P8-Rock Organ #

P3-Chiff Lead

P5-Charang Lead

75

P10-Standard Kit

P1-Steel Drums

P4-Nylon Guitar

P2-Pick Bass

P8-Rock Organ #

P3-Chiff Lead

P5-Charang Lead

77

P10-Standard Kit

P1-Steel Drums

P4-Nylon Guitar

P2-Pick Bass

P8-Rock Organ #

P3-Chiff Lead

P5-Charang Lead

79

P10-Standard Kit

P1-Steel Drums

P4-Nylon Guitar

P2-Pick Bass

P8-Rock Organ #

P3-Chiff Lead

P5-Charang Lead

81

P10-Standard Kit

P1-Steel Drums

P4-Nylon Guitar

P2-Pick Bass

P8-Rock Organ #

P3-Chiff Lead

P5-Charang Lead

82

P10-Standard Kit

P1-Steel Drums

P4-Nylon Guitar

P2-Pick Bass

P8-Rock Organ #

P3-Chiff Lead

83

P10-Standard Kit

P1-Steel Drums

P4-Nylon Guitar

P2-Pick Bass

P8-Rock Organ #

P3-Chiff Lead

84

P10-Standard Kit

P1-Steel Drums

P4-Nylon Guitar

P2-Pick Bass

P8-Rock Organ #

P3-Chiff Lead

85

P10-Standard Kit

P1-Steel Drums

P4-Nylon Guitar

P2-Pick Bass

P8-Rock Organ #

P3-Chiff Lead

86

P10-Standard Kit

P1-Steel Drums

P6-Steel Guitar

P4-Nylon Guitar

P2-Pick Bass

P8-Rock Organ #

P3-Chiff Lead

88

P10-Standard Kit

P1-Steel Drums

P6-Steel Guitar

P4-Nylon Guitar

P2-Pick Bass

P8-Rock Organ #

P3-Chiff Lead

90

P10-Standard Kit

P1-Steel Drums

P6-Steel Guitar

P4-Nylon Guitar

P2-Pick Bass

P8-Rock Organ #

P3-Chiff Lead

92

P10-Standard Kit

P1-Steel Drums

P6-Steel Guitar

P4-Nylon Guitar

P2-Pick Bass

P8-Rock Organ #

P3-Chiff Lead

93

P10-Standard Kit

P1-Steel Drums

P6-Steel Guitar

P4-Nylon Guitar

P2-Pick Bass

P8-Rock Organ #

P3-Chiff Lead

94

P10-Standard Kit

P1-Steel Drums

P6-Steel Guitar

P4-Nylon Guitar

P2-Pick Bass

P8-Rock Organ #

P3-Chiff Lead

96

P10-Standard Kit

P1-Steel Drums

P6-Steel Guitar

P4-Nylon Guitar

P2-Pick Bass

P8-Rock Organ #

P3-Chiff Lead

98

P10-Standard Kit

P1-Steel Drums

P6-Steel Guitar

P4-Nylon Guitar

P2-Pick Bass

P8-Rock Organ #

P3-Chiff Lead

100

P10-Standard Kit

P1-Steel Drums

P6-Steel Guitar

P4-Nylon Guitar

P2-Pick Bass

P8-Rock Organ #

P3-Chiff Lead

101

P10-Standard Kit

P1-Steel Drums

P6-Steel Guitar

P4-Nylon Guitar

P2-Pick Bass

P8-Rock Organ #

P3-Chiff Lead

102

P10-Standard Kit

P1-Steel Drums

P7-Clean Guitar

P4-Nylon Guitar

P2-Pick Bass

P3-Chiff Lead

104

P10-Standard Kit

P1-Steel Drums

P7-Clean Guitar

P4-Nylon Guitar

P2-Pick Bass

P3-Chiff Lead

105

P10-Standard Kit

P1-Steel Drums

P7-Clean Guitar

P4-Nylon Guitar

P2-Pick Bass

P3-Chiff Lead

106

P10-Standard Kit

P1-Steel Drums

P4-Nylon Guitar

P2-Pick Bass

P3-Chiff Lead

107

P10-Standard Kit

P1-Steel Drums

P4-Nylon Guitar

P2-Pick Bass

P3-Chiff Lead

108

P10-Standard Kit

P1-Steel Drums

P7-Clean Guitar

P4-Nylon Guitar

P2-Pick Bass

P3-Chiff Lead

109

P10-Standard Kit

P1-Steel Drums

P7-Clean Guitar

P4-Nylon Guitar

P2-Pick Bass

P8-Rock Organ #

P3-Chiff Lead

P5-Charang Lead

111

P10-Standard Kit

P1-Steel Drums

P4-Nylon Guitar

P2-Pick Bass

P8-Rock Organ #

P3-Chiff Lead

P5-Charang Lead

113

P10-Standard Kit

P1-Steel Drums

P4-Nylon Guitar

P2-Pick Bass

P8-Rock Organ #

P3-Chiff Lead

P5-Charang Lead

115

P10-Standard Kit

P1-Steel Drums

P7-Clean Guitar

P4-Nylon Guitar

P2-Pick Bass

P8-Rock Organ #

P3-Chiff Lead

P5-Charang Lead

117

P10-Standard Kit

P1-Steel Drums

P7-Clean Guitar

P4-Nylon Guitar

P2-Pick Bass

P8-Rock Organ #

P3-Chiff Lead

P5-Charang Lead

119

P10-Standard Kit

P1-Steel Drums

P7-Clean Guitar

P4-Nylon Guitar

P2-Pick Bass

P8-Rock Organ #

P3-Chiff Lead

P5-Charang Lead

121

P10-Standard Kit

P1-Steel Drums

P7-Clean Guitar

P4-Nylon Guitar

P2-Pick Bass

P8-Rock Organ #

P3-Chiff Lead

P5-Charang Lead

122

P10-Standard Kit

P1-Steel Drums

P4-Nylon Guitar

P2-Pick Bass

P8-Rock Organ #

P3-Chiff Lead

P9-Seashore

123

P10-Standard Kit

P1-Steel Drums

P2-Pick Bass

P8-Rock Organ #

P3-Chiff Lead

P9-Seashore

125

P10-Standard Kit

P1-Steel Drums

P4-Nylon Guitar

P2-Pick Bass

P8-Rock Organ #

P3-Chiff Lead

P9-Seashore

127

P10-Standard Kit

P1-Steel Drums

P4-Nylon Guitar

P2-Pick Bass

P8-Rock Organ #

P3-Chiff Lead

P9-Seashore

128

P10-Standard Kit

P1-Steel Drums

P4-Nylon Guitar

P2-Pick Bass

P8-Rock Organ #

P3-Chiff Lead

P9-Seashore

♩ = 117,989922

2

7

11

15

19

23

27

31

35

39

43

47

51

55

59

63

67

71

75

79

83

87

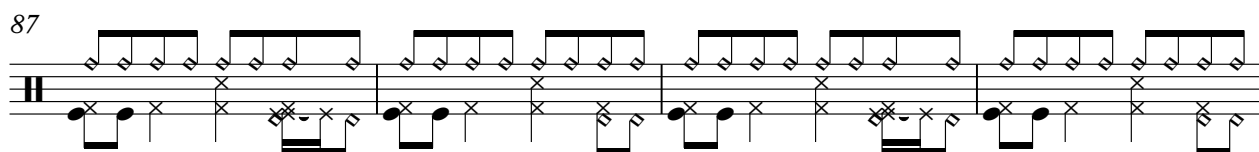

91

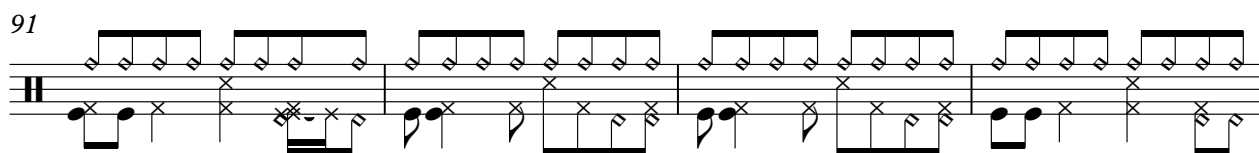

95

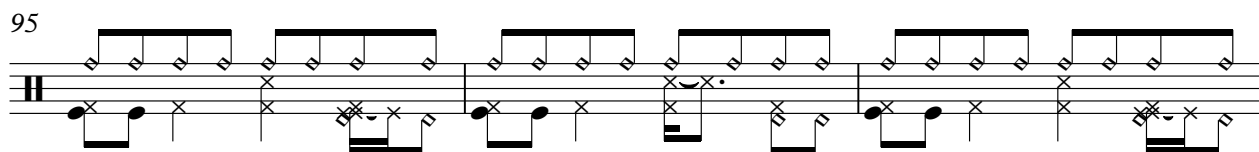

98

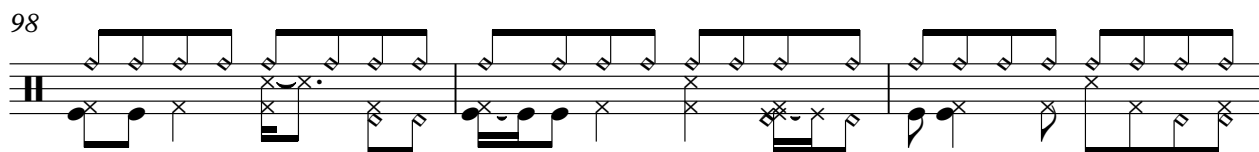

101

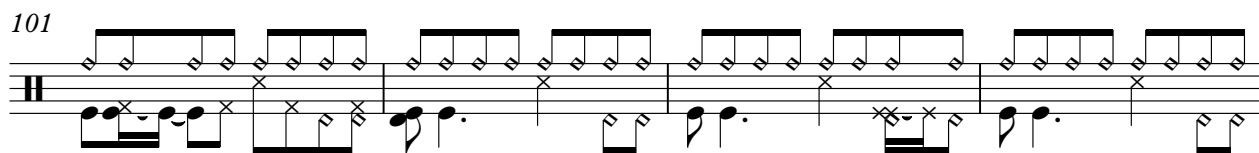

105

109

113

117

V.S.

4

P10-Standard Kit

121

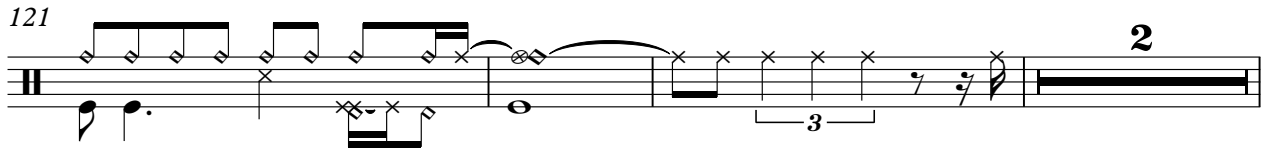

2

126

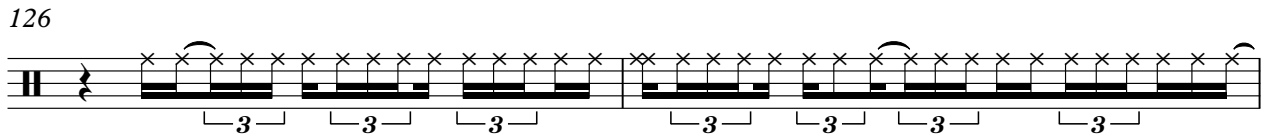

128

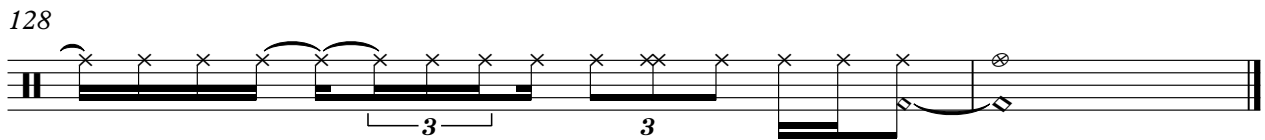

P1-Steel Drums

John - Beautiful Boy

♩ = 117,989922

Copyright © 1997 by D. Aston

V.S.

27

29

31

33

35

37

39

41

43

46

V.S.

P1-Steel Drums

V.S.

115

118

120

122

123

126

127

128

♩ = 117,989922

50

54

59

63 21

87

91

95

99 28

2

119

P7-Clean Guitar

8

♩ = 117,989922

7

9

11

13

15

17

19

21

23

25

47

49

51

55

59

63

66

68

70

72

V.S.

74

76

78

80

82

84

86

90

94

98

101

103

105

107

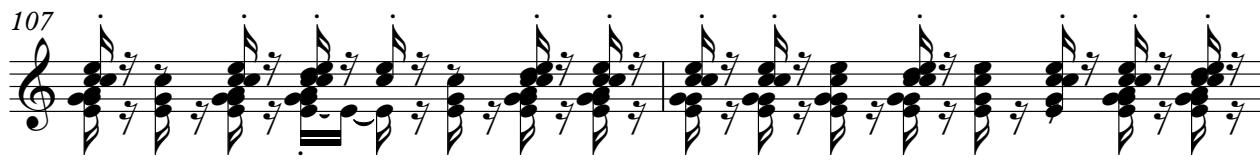

109

111

113

115

117

119

V.S.

6

P4-Nylon Guitar

121

3

126

♩ = 117,989922

8

12

16

20

25

30

34

38

43

49

54

59

63

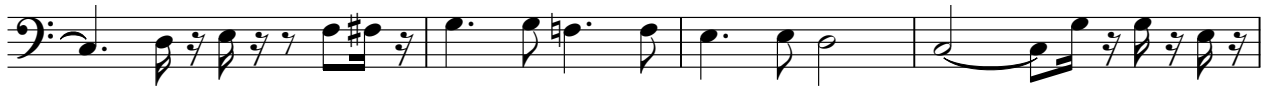

67

71

76

81

85

90

95

100

104

108

112

117

122

127

♩ = 117,989922

21

21

27

8

40

47

52

59

7

73

80

87

94

99

7

111

117

123

P3-Chiff Lead

John - Beautiful Boy

♩ = 117,989922

12

16

20

25

30

34

38

43

48

52

Copyright © 1997 by D. Aston

V.S.

55

59

62

66

71

75

80

86

90

94

97

101

105

108

113

118

123

126

♩ = 117,989922

2

7

13

109

125

128

Copyright © 1997 by D. Aston