

John - Hold On (Sam and Dave)

0.0"
1.1.00
untitled

♩ = 106,909943

- Alto Saxophone:** Rests throughout the piece.
- Baroque Trumpet:** Rests throughout the piece.
- Electric Guitar:** Rests throughout the piece.
- Kora:** Rests throughout the piece.
- 5-string Electric Bass:** Rests throughout the piece.

3

Ten. Sax.

Perc.

E. Gtr.

E. Bass

Organ

Tape Smp. Brs

Solo

==

5

Ten. Sax.

Perc.

E. Gtr.

Kora

E. Bass

Organ

Tape Smp. Brs

Solo

Solo

Now don't

7

Perc.

E. Gtr.

Kora
youever be sad Leann

E. Bass

Organ

Solo

Solo

9

Perc.

E. Gtr.

Kora
me when times get bad When the day

E. Bass

Organ

Solo

Solo

11

13

15

Alto Sax.

Ten. Sax.

Bar. Tpt.

Perc.

Kora
on I'm com in' Hold

E. Bass

Tape Smp. Brs

Solo

Solo

17

Alto Sax.

Ten. Sax.

Bar. Tpt.

Perc.

Kora

E. Bass

Tape Smp. Brs

Solo

Solo

on I'm com in' On my

19

Alto Sax.

Ten. Sax.

Perc.

Kora

E. Bass

Organ

Solo

Solo

way your lover Andif

21

Alto Sax.

Ten. Sax.

Perc.

Kora

E. Bass

Organ

Solo

Solo

you I'll be your cover Never have to

23

Alto Sax.

Ten. Sax.

Perc.

Kora

E. Bass

Organ

Solo

Solo

worry 'cause I'm here Don't need to

25

Alto Sax.

Ten. Sax.

Perc.

Kora
suffer baby 'cause I'm near Hold

E. Bass

Organ

Tape Smp. Brs

Solo

Solo

27

Alto Sax.

Ten. Sax.

Bar. Tpt.

Perc.

Kora
on I'm com in' Hold on

E. Bass

Tape Smp. Brs

Solo

Solo

29

Alto Sax.

Ten. Sax.

Bar. Tpt.

Perc.

Kora

E. Bass

Tape Smp. Brs

Solo

Solo

I'm com in' Hold on

31

Alto Sax.

Ten. Sax.

Bar. Tpt.

Perc.

Kora

E. Bass

Tape Smp. Brs

Solo

Solo

I'm com in' Hold on

33

Alto Sax.

Ten. Sax.

Bar. Tpt.

Perc.

Kora

E. Bass

Tape Smp. Brs

Solo

Solo

I'm com in'

35

Ten. Sax.

Perc.

E. Gtr.

Kora

E. Bass

Organ

Solo

Solo

Reach out to me for sa tis fac

37

Ten. Sax. 3

Perc.

E. Gtr.

Kora

E. Bass tion yeah

Organ

Solo

Solo

39

Perc.

E. Gtr.

Kora

E. Bass Look call my name now for quick

Organ

Solo

Solo

41

Ten. Sax.

Perc.

E. Gtr.

Kora

E. Bass

Organ

Solo

Solo

reaction eh eh yeah

43

Ten. Sax.

Perc.

E. Gtr.

E. Bass

Solo

45

Ten. Sax.

Perc.

E. Gtr.

E. Bass

Solo

♩ = 106,909943

47

Ten. Sax.

Perc.

E. Bass

Tape Smp.

Solo

49

Ten. Sax.

Perc.

Kora

E. Bass

Tape Smp. Brs

Solo

Solo

Now don't

51

Alto Sax.

Ten. Sax.

Perc.

Kora

E. Bass

Organ

Solo

Solo

you ever feel sad Lean

53

Alto Sax.

Ten. Sax.

Perc.

Kora

E. Bass

Organ

Solo

Solo

on me when times get bad When the day

55

Alto Sax.

Ten. Sax.

Perc.

Kora

E. Bass

Organ

Solo

Solo

comes and your down In a river

57

Alto Sax.

Ten. Sax.

Perc.

Kora
and you might drown Hold

E. Bass

Organ

Tape Smp. Brs

Solo

Solo

Detailed description of the musical score: The score is for page 18, starting at measure 57. It features ten staves. The Alto Saxophone and Tenor Saxophone parts play a rhythmic pattern of eighth notes. The Percussion part includes a snare drum and a cymbal. The Kora part has lyrics 'and you might drown' and 'Hold'. The Electric Bass part plays a steady eighth-note line. The Organ part plays a simple harmonic accompaniment. The Tape Samples/Brushes part is silent. The two Solo parts play a complex, rhythmic pattern of eighth notes.

59

Alto Sax.

Ten. Sax.

Perc.

E. Gtr.

Kora
on I'm com in' Hold

E. Bass

Tape Smp. Brs

Solo

Solo

61

Alto Sax.
Ten. Sax.
Perc.
E. Gtr.
Kora
E. Bass
Tape Smp. Brs
Solo
Solo

on I'm com in' Hold

63

Alto Sax.
Ten. Sax.
Perc.
Kora
E. Bass
Tape Smp. Brs
Solo
Solo

on I'm com in' Hold

65

Alto Sax.

Ten. Sax.

Perc.

Kora
on I'm comin'

E. Bass

Organ

Tape Smp. Brs

Solo

Solo

Detailed description of the musical score: The score is for measures 65 and 66. The Alto Saxophone part has a melodic line with some rests. The Tenor Saxophone part plays a rhythmic pattern of eighth notes. The Percussion part has a steady eighth-note accompaniment. The Kora part has the lyrics 'on I'm comin''. The Electric Bass part plays a simple eighth-note line. The Organ part is mostly silent, with a triplet of chords in the final measure. The Tape Samples part has a rhythmic pattern of eighth notes. The two Solo parts have complex, fast-moving lines.

67

Alto Sax.

Ten. Sax.

Perc.

E. Gtr.

Kora

E. Bass

Organ

Tape Smp. Brs

Solo

Solo

Hold on I'm

71

Alto Sax.

Ten. Sax.

Perc.

E. Gtr.

Kora
comin' Why holdon I'm

E. Bass

Tape Smp. Brs

Solo

Solo

75

Alto Sax.

Ten. Sax.

Perc.

Kora
com in'

E. Bass

Organ

Tape Smp. Brs

Solo

Solo

♩ = 106,909943

77

Alto Sax.
Ten. Sax.
Perc.
E. Bass
Organ
Tape Smp. Brs

79

Alto Sax.
Ten. Sax.
Perc.
Kora
E. Bass
Organ
Tape Smp. Brs
Solo

John - Hold On (Sam and Dave)

Alto Saxophone

♩ = 106,909943

13

17

21

25

29

33

12

4

51

55

59

63

V.S.

Alto Saxophone

67

71

74

76 ♩ = 106,909943

Tenor Saxophone

John - Hold On (Sam and Dave)

♩ = 106,909943

4

7

8

20

24

30

36

38

2

Tenor Saxophone

♩ = 106,909943

41

48

51

55

59

62

65

68

71

74

Tenor Saxophone

76 ♩ = 106,909943

Baroque Trumpet

John - Hold On (Sam and Dave)

♩ = 106,909943

14

17

8

27

30

33

35

♩ = 106,909943

12

29

♩ = 106,909943

5

John - Hold On (Sam and Dave)

Percussion

♩ = 106,909943

V.S.

Percussion

32

34

36

38

40

42

44

46

$\text{♩} = 106,909943$

48

50

Percussion

53

56

59

62

65

68

71

74

76

$\text{♩} = 106,909943$

77

Electric Guitar

John - Hold On (Sam and Dave)

♩ = 106,909943

2

9

14

20

36

39

43

6

3

47

12

5

69

2

5

♩ = 106,909943

John - Hold On (Sam and Dave)

Kora

♩ = 106,909943

5

Now don't you ever be sad Learn
me when times get bad When the day comes I know your
down river of trouble and ready to drown Hold
on I'm comin' Hold on I'm comin' On my
way your lover Andf you I'll be your
cover Never have to worry 'cause I'm here Don't need to
suffer baby 'cause I'm near Hold on I'm comin' Holdn
I'm comin' Holdn I'm comin' Hold on
I'm comin' Reachut to me for sa tis fac tion
yeah Lookcall myname nowforquiteactionh eh eh yeah

V.S.

♩ = 106,909943

43 **4** **3**

Now don't you ever feel

52

sad Lean on me when times get bad

55

comes and your down In a river and you might

58

drown Hold on I'm comin' Hold on

62

com in' Hold on I'm comin' Hold on

66

com in' Hold on I'm comin' Hold

70

on I'm comin' Why holdon I'm comin' Hold

74

♩ = 106,909943

4

on I'm com in'

42

47 ♩ = 106,909943

51

55

59

63

67

71

75

♩ = 106,909943

78

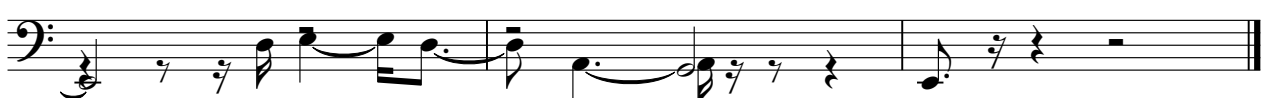

Rock Organ

John - Hold On (Sam and Dave)

♩ = 106,909943

3 6

5

11

4

19

25

37

41

♩ = 106,909943

4 4

Rock Organ

51

57

67

76 ♩ = 106,909943

78

Tape Sampler Keyboard [Brass]

John - Hold On (Sam and Dave)

♩ = 106,909943

4

7

8

17

7

27

30

33

12

47

♩ = 106,909943

49

7

Tape Sampler Keyboard [Brass]

59

62

65

67

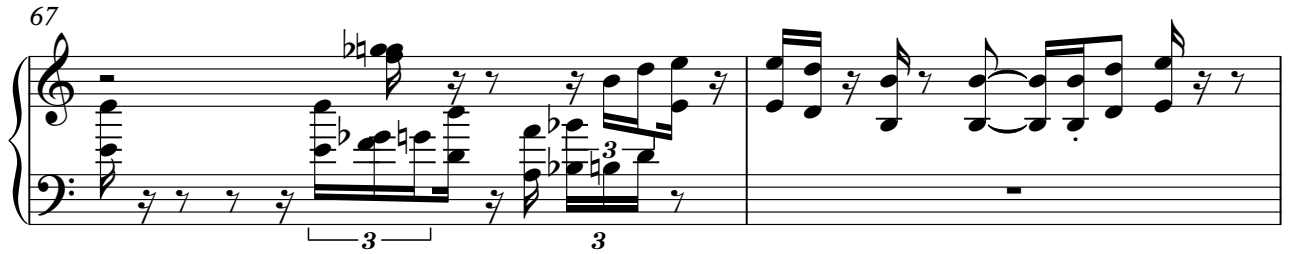

69

72

75

♩ = 106,909943

77

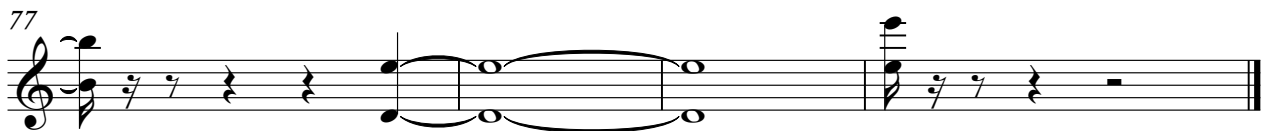

John - Hold On (Sam and Dave)

Solo

♩ = 106,909943

2

4

6

8

10

12

15

17

19

21

3

V.S.

V.S.

68

70

72

74

$\text{♩} = 106,909943$

5

John - Hold On (Sam and Dave)

Solo

♩ = 106,909943

5

9

13

17

21

25

29

33

38

41

♩ = 106,909943

4 3

50

54

58

62

66

70

74

♩ = 106,909943

4

