

John - I Don`T Wanna Go On With You Like That

♩ = 133,000244

Drum

Guitar

Bass

Vocals

Keyboard

Melody

♩ = 133,000244
%-

Strings

2

5

Drum

Guitar

Bass

Keyboard

Strings

8

Drum

Guitar

Bass

Keyboard

Melody

Strings

11

13

16

Drum

Guitar

Bass

Keyboard

Melody

Strings

19

Drum

Guitar

Bass

Keyboard

Melody

Strings

22

24

26

Drum

Guitar

Bass

Bass notation for measures 26-29. The notation is on a single staff in bass clef. It features a rhythmic pattern of quarter notes and eighth notes, with some notes beamed together. The notation includes slurs and ties.

Keyboard

Keyboard notation for measures 26-29. The notation is on a grand staff (treble and bass clefs). It features a complex arrangement of chords and melodic lines, with many notes beamed together and slurs. The notation includes various rhythmic values and articulation marks.

Melody

Melody notation for measures 26-29. The notation is on a single staff in treble clef. It features a simple melodic line with quarter notes and eighth notes, including slurs and ties.

Strings

Strings notation for measures 26-29. The notation is on a single staff in bass clef. It features a long, sustained note with a slur over it, indicating a long hold or a specific string technique.

28

31

33

Drum

Guitar

Bass

Keyboard

Melody

Strings

35

Drum

Guitar

Bass

Keyboard

Melody

Strings

38

40

42

Drum

Guitar

Bass

Keyboard

Melody

Strings

44

Drum

Guitar

Bass

Keyboard

Melody

Strings

46

48

50

Drum

Guitar

Bass

Keyboard

Melody

Strings

52

Drum

Guitar

Bass

Keyboard

Melody

Strings

54

Drum

Guitar

Bass

Keyboard

Melody

Strings

56

Drum

Guitar

Bass

Keyboard

Melody

Strings

58

Drum

Guitar

Bass

Keyboard

Melody

Strings

61

63

65

Drum

Guitar

Bass

Keyboard

Melody

Strings

67

Drum

Guitar

Bass

Keyboard

Melody

Strings

69

Drum

Guitar

Bass

Keyboard

Melody

Strings

71

Drum

Guitar

Bass

Keyboard

Melody

Strings

73

Drum

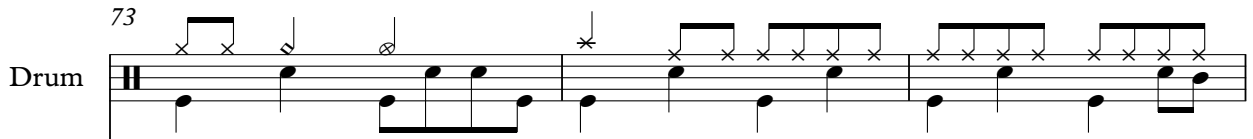

Guitar

Bass

Bass notation for measures 73-75. Measure 73 has a quarter note followed by eighth notes. Measure 74 has a quarter note followed by eighth notes. Measure 75 has a quarter note followed by eighth notes.

Vocals

Vocals notation for measures 73-75. Measure 73 is a whole rest. Measure 74 has a half note with a grace note. Measure 75 has a quarter note with a grace note.

Keyboard

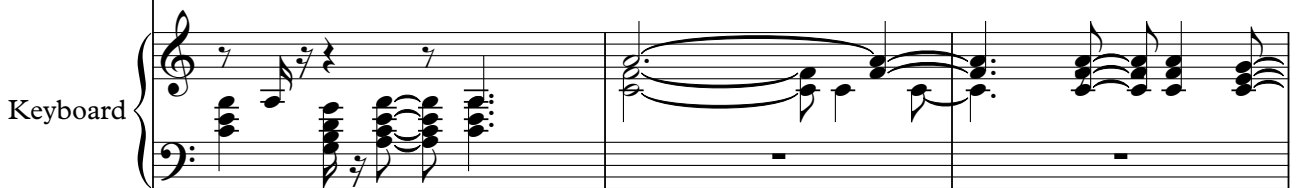

Keyboard notation for measures 73-75. Measure 73 has a quarter note followed by eighth notes. Measure 74 has a half note with a grace note. Measure 75 has a quarter note with a grace note.

Melody

Melody notation for measures 73-75. Measure 73 has a quarter note followed by eighth notes. Measure 74 has a half note with a grace note. Measure 75 has a quarter note with a grace note.

Strings

Strings notation for measures 73-75. Measure 73 has a whole note. Measure 74 has a whole note. Measure 75 has a whole note.

76

Drum

Guitar

Bass

A bass staff in bass clef with a key signature of one sharp (F#). The notation shows a steady bass line with eighth notes and rests, providing a rhythmic foundation for the track.

Vocals

Keyboard

A keyboard staff in treble clef with a key signature of one sharp (F#). The notation includes chords and melodic fragments, typical of a piano accompaniment.

Melody

A melody staff in treble clef with a key signature of one sharp (F#). It features a clear, flowing melodic line with eighth and sixteenth notes.

Strings

A strings staff in bass clef with a key signature of one sharp (F#). The notation shows sustained chords and a few moving notes, typical of a string section accompaniment.

Drum

Guitar

Bass

A bass staff in bass clef with a key signature of one sharp (F#). The notation shows a mix of quarter and eighth notes, with some rests and a sharp sign indicating a specific pitch.

Vocals

Keyboard

A keyboard staff in treble clef with a key signature of one sharp (F#). The notation includes chords and melodic fragments, with some notes beamed together.

Melody

A melody staff in treble clef with a key signature of one sharp (F#). It features a clear melodic line with eighth and sixteenth notes, some with slurs.

Strings

A strings staff in bass clef with a key signature of one sharp (F#). The notation shows a melodic line with a fermata, indicating a sustained or held note.

82

84

86

Drum

Guitar

Bass

Keyboard

Melody

Strings

88

Drum

Guitar

Bass

Keyboard

Melody

Strings

90

Drum

Guitar

Bass

Keyboard

Melody

Strings

93

Drum

Guitar

Bass

Keyboard

Melody

Strings

95

Drum

Guitar

Bass

Keyboard

Melody

Strings

97

Drum

Guitar

Bass

Keyboard

Melody

Strings

99

Drum

Guitar

Bass

Keyboard

Melody

Strings

101

Drum

Guitar

Bass

Keyboard

Melody

Strings

103

Drum

Guitar

Bass

Keyboard

Melody

Strings

105

Drum

Guitar

Bass

Keyboard

Melody

Strings

107

Drum

Guitar

Bass

Keyboard

Melody

Strings

109

Drum

Guitar

Bass

Keyboard

Melody

Strings

111

Drum

Guitar

Bass

Keyboard

Melody

Strings

113

115

30

118

Drum

Guitar

Bass

Keyboard

Melody

Strings

120

Drum

Guitar

Bass

Keyboard

Melody

Strings

John - I Don`T Wanna Go On With You Like That

Drum

♩ = 133,000244

5

9

13

17

21

25

29

33

37

V.S.

41

45

49

53

57

61

65

69

73

77

4

Drum

120

37

40

43

46

49

52

56

60

64

68

71

74

78

82

86

90

94

97

101

104

V.S.

107

110

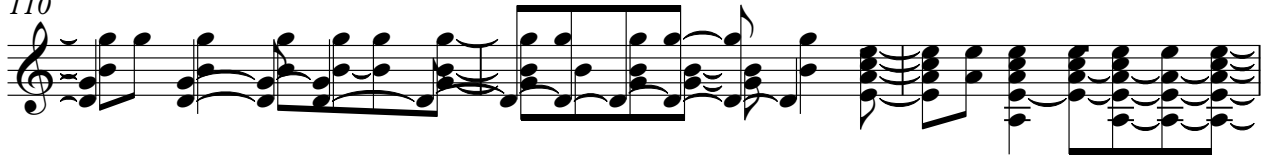

113

116

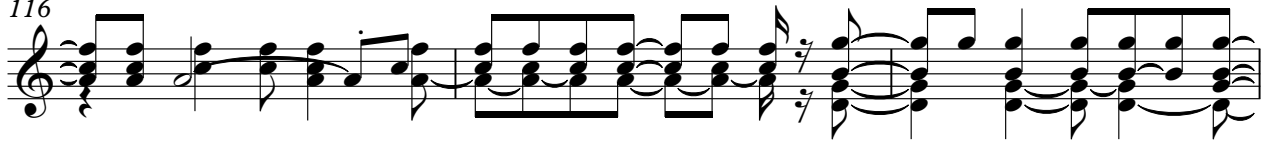

119

48

51

55

59

63

67

72

77

82

85

89

93

97

102

107

112

117

120

Vocals

John - I Don`T Wanna Go On With You Like That

$\text{♩} = 133,000244$

73

78

39

Keyboard

John - I Don`T Wanna Go On With You Like That

♩ = 133,000244

7

12

17

23

28

V.S.

32

35

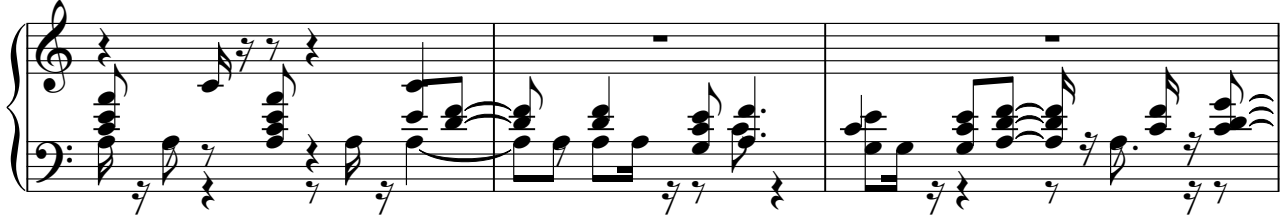

38

41

45

49

53

56

60

64

67

70

73

77

82

V.S.

86

89

93

96

99

102

105

108 Keyboard 5

111

114

117

120

John - I Don`T Wanna Go On With You Like That

Melody

♩ = 133,000244
9

13

17

21

25

29

33

37

84

88

92

96

101

106

111

116

119

John - I Don`T Wanna Go On With You Like That

Strings

♩ = 133,000244
%-

9

17

26

33

41

47

53

60

66

V.S.

Strings

73

80

85

91

97

104

111

117