

John - I Guess That S Why They Call It The Blues

♩ = 122,000069

Harmonica

Drum

Melody

Guitar 1

Guitar 3

Guitar 2

Bass

Keyboard

Vocals

Chord diagram for Guitar 2: E B A B A A

Tempo: ♩ = 122,000069

Time signature: 12/8

Notes: The score shows the first three measures of the piece. The Harmonica, Drum, Melody, and Vocals parts are currently silent. The Bass and Keyboard parts are active, with the Keyboard playing a complex harmonic accompaniment and the Bass providing a steady rhythmic foundation.

4

Drum

Bass

Keyboard

Tempo: ♩ = 122,000069

Time signature: 12/8

Notes: This system covers measures 4 through 6. The Drum part enters in measure 4 with a snare drum pattern. The Bass and Keyboard continue their parts from the previous system, with the Keyboard playing a series of chords and the Bass providing a consistent bass line.

6

8

10

12

14

Drum

Melody

Guitar 1

Guitar 3

Bass

Keyboard

Vocals

16

Drum

Melody

Guitar 1

Guitar 3

Bass

Keyboard

Vocals

17

Drum

Melody

Guitar 1

Guitar 3

Bass

Keyboard

Vocals

19

Drum

Melody

Guitar 1

Guitar 3

Bass

Keyboard

20

22

27

Drum

Melody

Guitar 1

Guitar 2

Bass

Keyboard

28

Drum

Melody

Guitar 1

Guitar 2

Bass

Keyboard

Vocals

30

Drum

Melody

Guitar 1

Guitar 2

Bass

Keyboard

1 1 1 3 3 1 | 1
2 2 6 6 2 | 0
A B 1 3 0 3 3 3 3 | 3 3

32

Drum

Melody

Guitar 1

Guitar 3

Bass

Keyboard

34

Drum

Melody

Guitar 1

Guitar 3

Bass

Keyboard

36

Drum

Melody

Guitar 1

Guitar 3

Bass

Keyboard

38

40

42

Drum

Melody

Guitar 1

Guitar 3

Bass

Keyboard

Vocals

#8:

44

Drum

Melody

Guitar 1

Guitar 3

Bass

Keyboard

Vocals

46

Drum

Melody

Guitar 1

Guitar 3

Bass

Keyboard

47

Drum

Melody

Guitar 1

Guitar 3

Guitar 2

Bass

Keyboard

49

Drum

Melody

Guitar 1

Guitar 2

Bass

Keyboard

Vocals

51

Drum

Melody

Guitar 1

Guitar 2

Bass

Keyboard

Vocals

52

Drum

Melody

Guitar 1

Guitar 2

Bass

Keyboard

Vocals

53

Drum

Melody

Guitar 1

Guitar 2

Bass

Keyboard

54

Drum

Melody

Guitar 1

Guitar 2

Bass

Keyboard

55

Drum

Melody

Guitar 1

Guitar 2

Bass

Keyboard

Vocals

57

Harmonica

Drum

Melody

Guitar 1

Guitar 2

Bass

Keyboard

1 1 1 3 3 1
2 2 6 6 2 0
A 1 3 0 3 3 3 3 3
B

59

Harmonica

Drum

Guitar 1

Guitar 3

Bass

Keyboard

61

Harmonica

Drum

Guitar 1

Guitar 3

Bass

Keyboard

Vocals

63

Harmonica

Drum

Guitar 1

Guitar 3

Bass

Keyboard

Vocals

64

Harmonica
Drum
Guitar 1
Guitar 3
Bass
Keyboard
Vocals

65

Harmonica
Drum
Guitar 1
Guitar 3
Bass
Keyboard

66

Harmonica

Drum

Guitar 1

Guitar 3

Bass

Keyboard

Vocals

67

Harmonica

Drum

Melody

Guitar 1

Guitar 3

Bass

Keyboard

Vocals

68

Drum

Melody

Guitar 1

Guitar 3

Bass

Keyboard

Vocals

70

Drum

Melody

Guitar 1

Guitar 3

Bass

Keyboard

Vocals

72

Drum

Melody

Guitar 1

Bass

Keyboard

73

Drum

Melody

Guitar 1

Guitar 3

Bass

Keyboard

78

Drum

Melody

Guitar 1

Guitar 2

Bass

Keyboard

Vocals

79

Drum

Melody

Guitar 1

Guitar 2

Bass

Keyboard

Vocals

80

Drum

Melody

Guitar 1

Guitar 2

Bass

Keyboard

81

Drum

Melody

Guitar 1

Guitar 2

Bass

Keyboard

82

Drum

Melody

Guitar 1

Guitar 2

Bass

Keyboard

Vocals

1 1 1 1 1 1 1 1 1 1
 1 1 1 1 1 1 1 1 1 1
 2 2 2 2 2 2 2 2 2 2
 3 3 3 3 3 3 3 3 3 3
 4 4 4 4 4 4 4 4 4 4
 5 5 5 5 5 5 5 5 5 5

83

Drum

Melody

Guitar 1

Guitar 2

Bass

Keyboard

Vocals

2 2 2 2 2 2 2 2 1 1
 2 2 2 2 2 2 2 2 2 2
 4 4 4 4 4 4 4 4 2 2
 5 5 5 5 5 5 5 5 4 4
 1 3 0 3 3 3 3 3

85

Drum

Melody

Guitar 1

Guitar 3

Guitar 2

T	1	1	1	0	0	0
A	0	0	0	0	0	0
B	3	3	3	0	0	0

Bass

Keyboard

Vocals

Drum

Melody

Guitar 1

Guitar 3

Guitar 2

T	2	2	2	0	0	0
A	2	2	2	2	2	2
B						

Bass

Keyboard

Vocals

Drum

Melody

Guitar 1

Guitar 3

Guitar 2

T	2	2	2	0	0	0
A	2	2	2	2	2	2
B						

Bass

Keyboard

Vocals

90

Drum

Melody

Guitar 1

Guitar 3

Guitar 2

Bass

Keyboard

Vocals

T 1 1 1 1 1 1 1

A 3 3 3 3 3 3 3

B 3 3

92

Melody

Guitar 1

Guitar 3

Bass

Keyboard

Vocals

%+

Drum

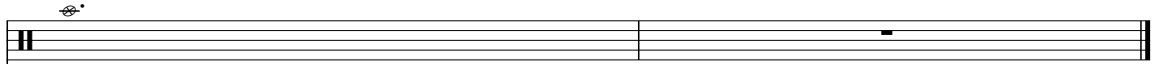

Melody

Guitar 1

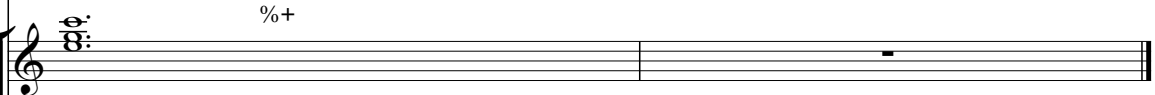

Guitar 3

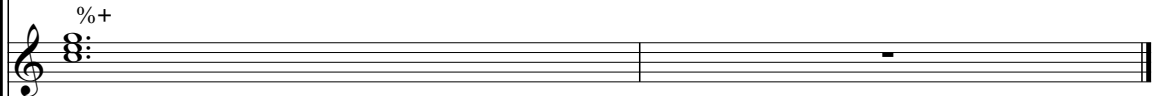

Bass

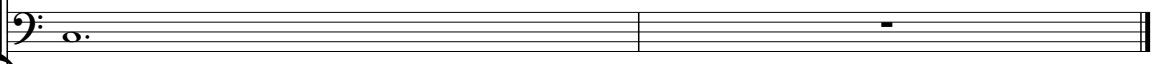

Keyboard

♩ = 122,000069

56

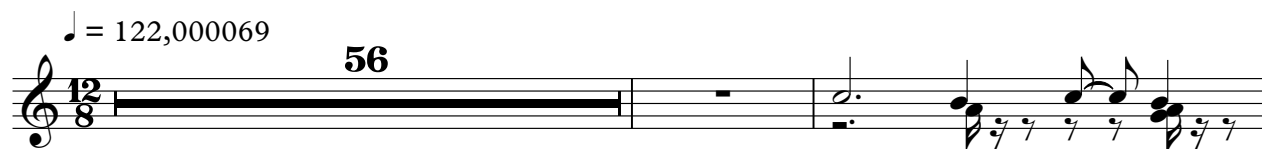

59

61

64

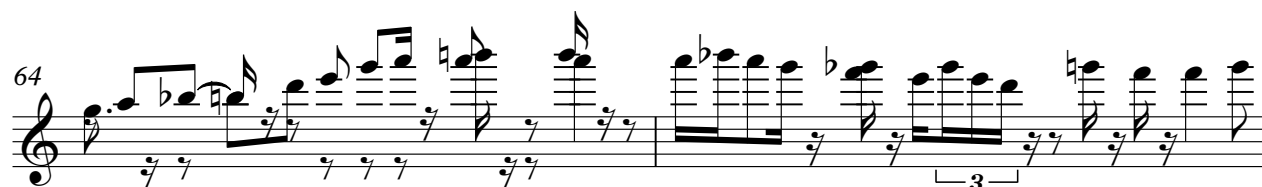

66

28

John - I Guess That`S Why They Call It The Blues

Drum

♩ = 122,000069

4

V.S.

25

27

29

31

34

36

38

40

42

44

46

48

50

52

54

56

58

61

63

65

V.S.

67

69

71

73

75

77

79

81

83

85

Drum

87

89

91

John - I Guess That`S Why They Call It The Blues

Melody

♩ = 122,000069

5

8

11

14

17

19

22

25

28

30

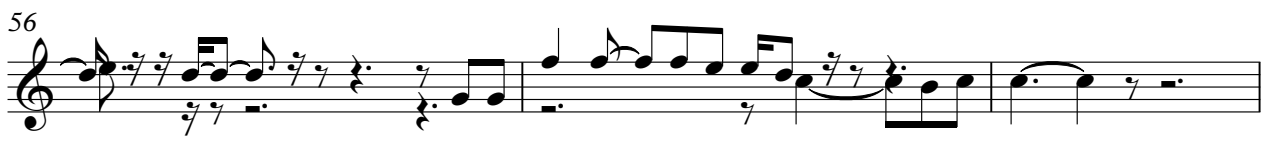
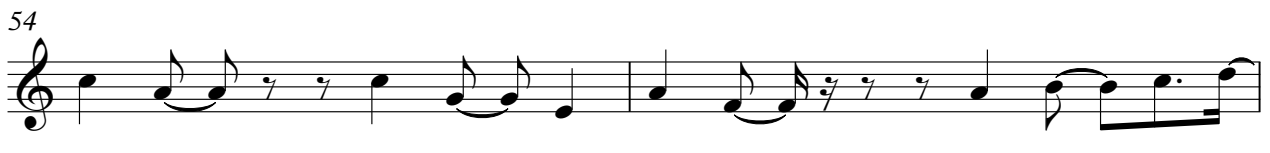

John - I Guess That`S Why They Call It The Blues

Guitar 1

♩ = 122,000069
%-

5

7

10

12

14

16

18

20

22

24

V.S.

26

28

30

32

34

37

39

41

43

45

47

49

51

53

55

57

59

61

64

66

Guitar 1

68

70

72

74

76

78

80

82

84

86

88

90

92

93

♩ = 122,000069

41

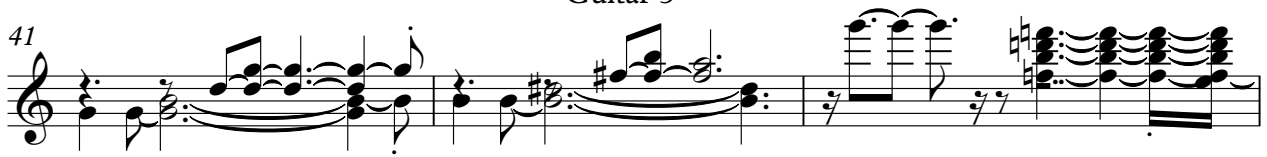

44

47

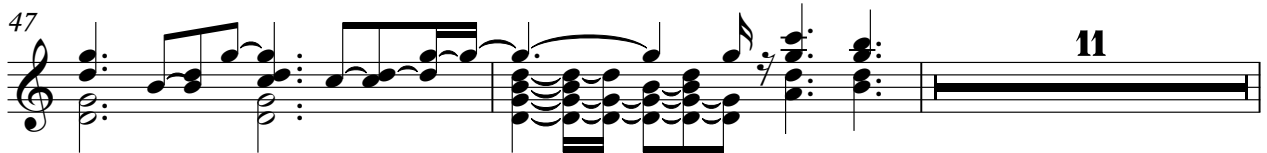

60

62

64

66

68

71

74

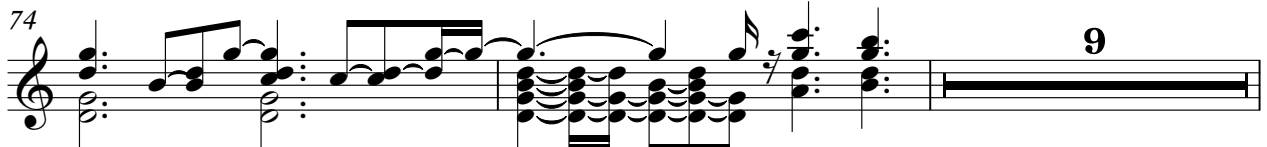

85

87

89

91

93

2 76

Guitar 2

	0		1	1	1	1	1	0		1	0	0	0
T	1		1	1	1	1	1	1		1	0	0	0
A	0	3	2	2	2	2	2	0	3	2	0	0	0
B	2	2	2	2	2	2	2	2	2	2	2	2	2
	3	3	3	3	3	3	3	3	3	3	3	3	3
	1		1	1	1	1	1	1		1			

80

			0	0				1	1	1	1	1	1	1	1	1	1
T	3	3	3	3	0	0	1	1	1	1	1	1	1	1	1	1	1
A	4	4	4	4	0	0	0	0	2	2	2	2	2	2	2	2	2
B	5	5	5	5	0	0	2	2	3	3	3	3	3	3	3	3	3
									1	1	1	1	1	1	1	1	1

83

	2	2	2	2	2	2	2	2	1	1							
T	3	3	3	3	3	3	3	3	1	1							
A	2	2	2	2	2	2	2	2	2		1	3	3	1			
B	4	4	4	4	4	4	4	4	2		2	6	6	2			
	5			5	5	5	5	4									3
											1	3	3	3	3	3	3

85

	1	1	1		0	0	0		2	2	2	0	0	0
T	0	0	0		0	0	0		2	2	2	2	2	2
A	2				0	0	0		2	2	2	2	2	2
B	3	3	3											

87

	1	1	1	1	1	1	1	1	1	1				
T	1	1	1	1	1	1	1	1	1	1				
A	3	3	3	3	3	3	3	3	3	3	0	0	0	0
B											0	0	0	0
											3	3	3	3

89

				0	0	0		1	1	1	1	1	1	1
T														
A	2	2	2	2	2	2	2	3	3	3	3	3	3	3
B														

91

%+

4

	0													
T	0													
A	3													
B	3													
		3												

John - I Guess That`S Why They Call It The Blues

Bass

♩ = 122,000069

4

8

10

13

15

18

21

24

27

V.S.

30

33

36

39

41

44

47

50

53

56

59

62

64

67

69

72

75

78

81

84

V.S.

87

90

92

John - I Guess That`S Why They Call It The Blues

Keyboard

♩ = 122,000069

3

5

8

11

13

V.S.

16

18

20

23

25

27

29

31

33

36

38

40

43

45

47

50

52

54

56

58

60

63

65

67

V.S.

70

72

74

77

79

81

83

85

87

89

91

93

John - I Guess That`S Why They Call It The Blues

Vocals

$\% - \text{♩} = 122,000069$

13

18

28

44

53

63

67

71

80

85

2

Vocals

88

91
