

John - I Swear (Michael Montgomery)

♩ = 85,000046

ride 1 51

PIANO

PIANO

GUITAR A.

Melody

BASS

STEEL

4

ride 1 51

PIANO

PIANO

GUITAR A.

GUITAR E.

Melody

BASS

6

kick 1 36

ride 1 51

PIANO

PIANO

GUITAR A.

Melody

BASS

STEEL

STRINGS

Detailed description of the musical score: The score is for page 2, measures 6 and 7. It features a 12/8 time signature and a key signature of two flats. The instruments and their parts are:
- **kick 1 36**: A single note on the first line of the staff.
- **ride 1 51**: A rhythmic pattern of eighth notes on the second line.
- **PIANO**: A melody in the right hand with grace notes and a bass line in the left hand with a triplet.
- **PIANO**: A melodic line in the right hand with grace notes.
- **GUITAR A.**: A melodic line in the right hand with grace notes.
- **Melody**: A melodic line in the right hand with a triplet.
- **BASS**: A bass line in the left hand with a grace note.
- **STEEL**: A melodic line in the right hand with grace notes.
- **STRINGS**: A sustained chord in the left hand with a grace note.

8

kick 1 36

ride 1 51

PIANO

PIANO

GUITAR A.

Melody

BASS

STEEL

FIDDLE

STRINGS

Detailed description of the musical score: The score is for page 3 of a piece, starting at measure 8. It features nine staves. The top two staves are for percussion: 'kick 1 36' and 'ride 1 51'. The next two staves are for piano accompaniment. The 'GUITAR A.' staff contains a complex melodic line with triplets and slurs. The 'Melody' staff has a melodic line with slurs and ties. The 'BASS' staff features a bass line with a long slur. The 'STEEL' staff has a melodic line with a long slur. The 'FIDDLE' staff has a melodic line with a long slur. The 'STRINGS' staff has a chordal accompaniment with a long slur. The key signature is two flats (B-flat and E-flat), and the time signature is 3/4.

10

hh clsd 42
kick 1 36
PIANO
GUITAR A.
Melody
BASS

13

hh clsd 42
kick 1 36
PIANO
GUITAR A.
GUITAR E.
Melody
BASS
STEEL

16

hh clsd 42

hh open 46

kick 1 36

snare 2 40

side stick 37

PIANO

GUITAR A.

Melody

BASS

STEEL

19

hh clsd 42

kick 1 36

side stick 37

PIANO

GUITAR A.

Melody

BASS

FIDDLE

22

snare 1 38

hh clsd 42

hh open 46

kick 1 36

snare 2 40

tom low 1 43

tom low 2 41

side stick 37

tom mid 2 45

PIANO

GUITAR A.

GUITAR E.

Melody

BASS

STEEL

25

snare 1 38

crash 1 49

hh clsd 42

hh open 46

kick 1 36

PIANO

GUITAR A.

GUITAR E.

Melody

BASS

STEEL

STRINGS

28

snare 1 38

crash 1 49

hh clsd 42

hh open 46

kick 1 36

PIANO

GUITAR A.

GUITAR E.

Melody

BASS

STEEL

STRINGS

31

snare 1 38

hh clsd 42

hh open 46

kick 1 36

tom low 1 43

tom low 2 41

PIANO

GUITAR A.

GUITAR E.

Melody

BASS

STEEL

STRINGS

33

36

snare 1 38

crash 1 49

hh clsd 42

hh open 46

kick 1 36

ride 1 51

tom low 1 43

tom low 2 41

tom mid 2 45

PIANO

PIANO

GUITAR A.

GUITAR E.

Melody

BASS

STEEL

FIDDLE

STRINGS

39

hh clsd 42

hh open 46

kick 1 36

ride 1 51

side stick 37

PIANO

PIANO

GUITAR A.

Melody

BASS

STEEL

FIDDLE

STRINGS

42

hh clsd 42

hh open 46

kick 1 36

side stick 37

PIANO

GUITAR A.

Melody

BASS

FIDDLE

45

hh clsd 42

hh open 46

kick 1 36

side stick 37

PIANO

GUITAR A.

Melody

BASS

FIDDLE

48

hh clsd 42

hh open 46

kick 1 36

side stick 37

PIANO

GUITAR A.

Melody

BASS

FIDDLE

51

hh clsd 42

kick 1 36

side stick 37

PIANO

GUITAR A.

Melody

BASS

FIDDLE

54

snare 1 38

crash 1 49

hh clsd 42

hh open 46

kick 1 36

snare 2 40

tom low 1 43

tom low 2 41

side stick 37

tom mid 2 45

PIANO

GUITAR A.

GUITAR E.

Melody

BASS

STEEL

STRINGS

57

snare 1 38

hh clsd 42

hh open 46

kick 1 36

PIANO

GUITAR A.

GUITAR E.

Melody

BASS

STEEL

STRINGS

60

snare 1 38

crash 1 49

hh clsd 42

hh open 46

kick 1 36

PIANO

GUITAR A.

GUITAR E.

Melody

BASS

STEEL

STRINGS

63

snare 1 38

crash 1 49

hh clsd 42

hh open 46

kick 1 36

tom low 1 43

tom low 2 41

PIANO

GUITAR A.

GUITAR E.

Melody

BASS

STEEL

STRINGS

66

snare 1 38

hh clsd 42

hh open 46

kick 1 36

tom low 1 43

tom low 2 41

tom mid 2 45

PIANO

GUITAR A.

GUITAR E.

Melody

BASS

STEEL

STRINGS

68

snare 1 38

crash 1 49

hh clsd 42

hh open 46

kick 1 36

PIANO

GUITAR A.

GUITAR D.

Melody

BASS

STRINGS

71

snare 1 38

crash 1 49

hh clsd 42

hh open 46

kick 1 36

tom low 1 43

tom low 2 41

tom mid 2 45

PIANO

GUITAR A.

GUITAR D.

BASS

STRINGS

74

snare 1 38

crash 1 49

hh clsd 42

hh open 46

kick 1 36

tom low 1 43

tom low 2 41

tom mid 2 45

PIANO

GUITAR A.

GUITAR E.

GUITAR D.

Melody

BASS

STEEL

STRINGS

77

80

snare 1 38

crash 1 49

hh clsd 42

hh open 46

kick 1 36

PIANO

GUITAR A.

GUITAR E.

Melody

BASS

STEEL

STRINGS

83

snare 1 38

crash 1 49

hh clsd 42

hh open 46

kick 1 36

tom low 2 41

tom mid 2 45

PIANO

GUITAR A.

GUITAR E.

Melody

BASS

STEEL

STRINGS

85

snare 1 38

hh clsd 42

hh open 46

kick 1 36

PIANO

GUITAR A.

GUITAR E.

Melody

BASS

STEEL

STRINGS

87

snare 1 38

crash 1 49

hh clsd 42

hh open 46

kick 1 36

ride 1 51

tom low 1 43

tom low 2 41

PIANO

GUITAR A.

GUITAR E.

Melody

BASS

STEEL

STRINGS

89 ~~88 89 90 91 92 93 94 95 96 97 98 99 100~~

crash 1 49

kick 1 36

ride 1 51

PIANO

GUITAR A.

Melody

BASS

STEEL

STRINGS

100

♩ = 85,000046

23

28

34

18

57

63

68

74

79

85

6

♩ = 85,000046

24 3 3

34

3 18 3

61

3 3 3 3

76

3 3

85

3

85 86 87 88 89 90

♩ = 85,000046

9

15

21

26

30

34

41

45

49

53

2

hh clsd 42

57

61

65

69

73

77

81

85

88

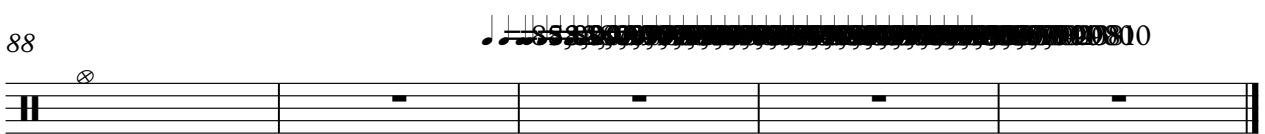

♩ = 85,000046

15 7

26

32 3

40 2

48 2 3

57

63

70

77

82

2

hh open 46

87

2

10

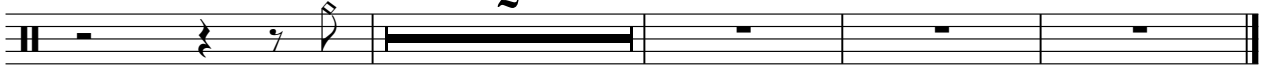

♩ = 85,000046
5

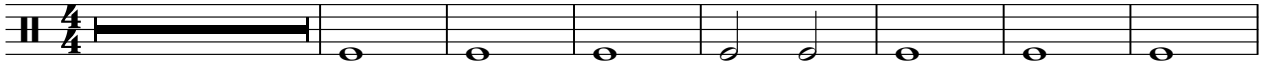

13

22

29

35

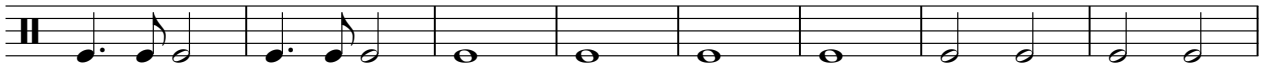

43

50

56

62

68

2

kick 1 36

74

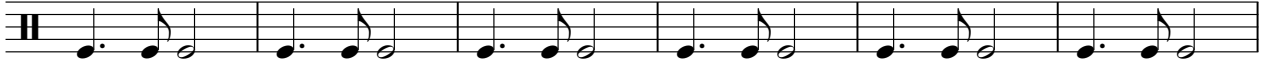

80

86

♩ = 85,000046

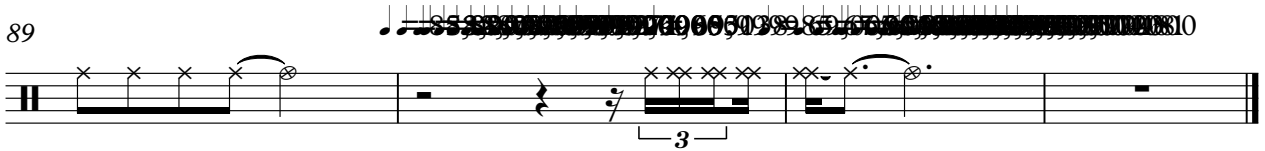
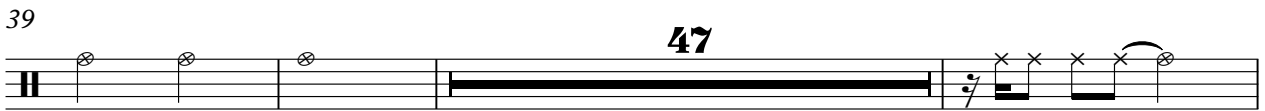

♩ = 85,000046

23 7

33 3 18 7

63 3 3 3

75 3 7

87 2 10

♩ = 85,000046

23 7 3

36 18 7

64 3 3 3

75 3 3

84 3 2

♩ = 85,000046

16

22

43

49

55

34

85,000046

♩ = 85,000046

23 11

4/4

37 18 11 3

71 3 3

80 3 6

PIANO

John - I Swear (Michael Montgomery)

♩ = 85,000046

PIANO

John - I Swear (Michael Montgomery)

♩ = 85,000046

5

9

13

17

20

V.S.

23

27

32

36

41

45

48

51

54

58

63

67

71

75

80

85

89

John - I Swear (Michael Montgomery)

GUITAR A.

♩ = 85,000046

4

7

10

13

16

19

22

25

28

V.S.

31

34

37

40

44

47

50

53

56

59

62

65

68

71

75

78

81

84

87

89

85 86 87 88 89 90

GUITAR E.

John - I Swear (Michael Montgomery)

♩ = 85,000046

4 8 10

24

28

32

36 18

56

61

65

68 8

2

GUITAR E.

78

82

86

GUITAR D.

John - I Swear (Michael Montgomery)

♩ = 85,000046

67

70

74

77

13

John - I Swear (Michael Montgomery)

Melody

$\text{♩} = 85,000046$

5

9

14

19

23

27

31

34

36

3

Melody

41

46

51

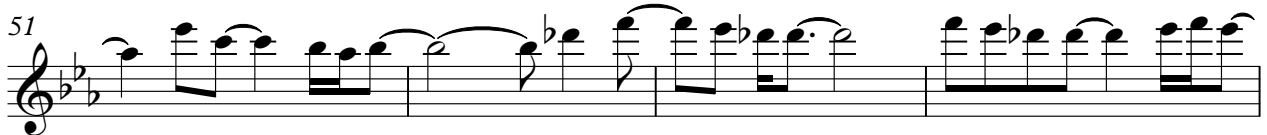

55

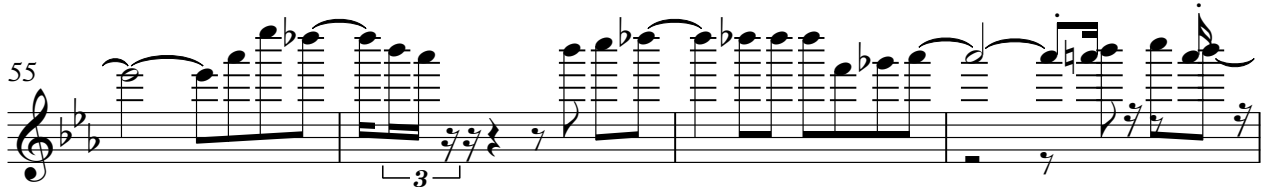

59

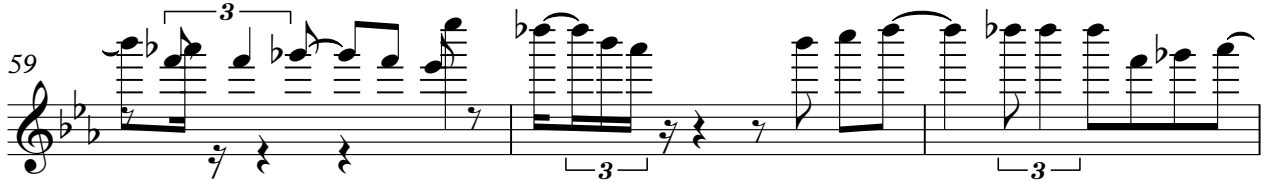

62

65

68

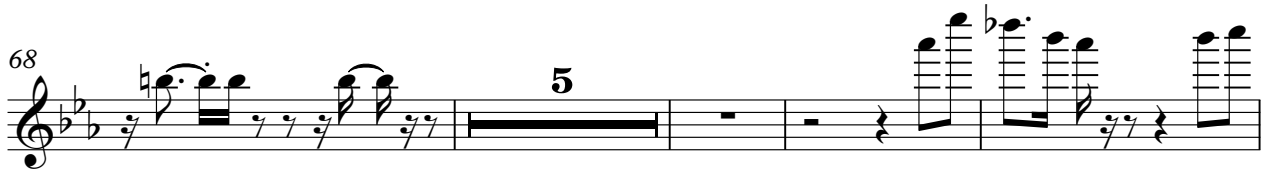

77

81

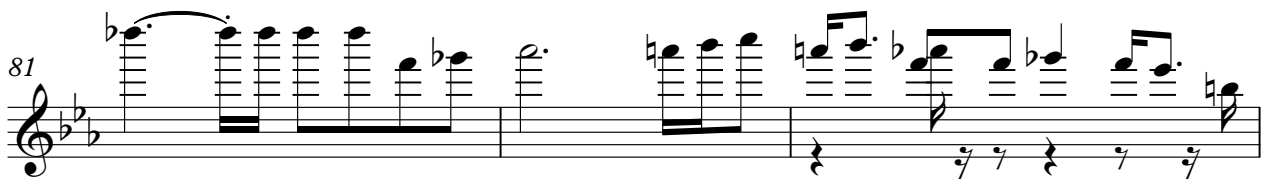

Melody

84

86

88

BASS

John - I Swear (Michael Montgomery)

♩ = 85,000046

7

13

20

26

31

36

43

50

56

V.S.

61

66

70

75

80

85

88

STEEL

John - I Swear (Michael Montgomery)

$\text{♩} = 85,000046$

2

8

5

17

5

29

37

14

55

64

7

77

85

89

10

FIDDLE

John - I Swear (Michael Montgomery)

♩ = 85,000046

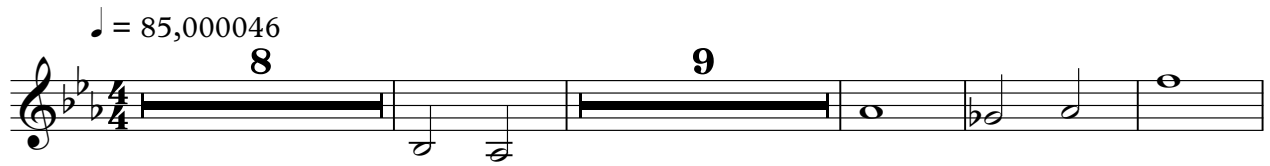

8 9

22

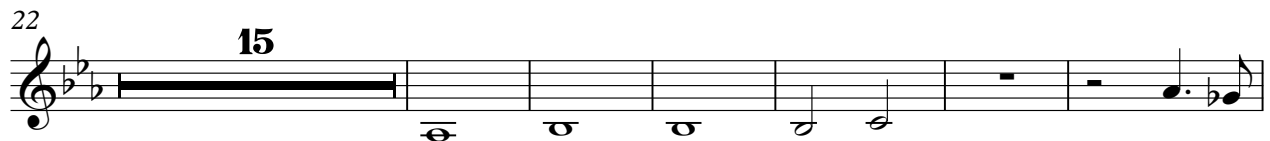

15

43

49

2 37

John - I Swear (Michael Montgomery)

STRINGS

♩ = 85,000046

5

10

15

29

36

3

14

57

63

69

76

82

88