

John - Instant Karma

♩ = 120,000000

Trombone (voice)

Drums

GUITAR

Guitar Overdrive

BASS

♩ = 120,000000

Piano Elec

PIANO

5

Trombone (voice)

Drums

GUITAR

BASS

Piano Elec

PIANO

11

Trombone (voice)

Drums

GUITAR

Guitar Overdrive

BASS

Piano Elec

PIANO

13

Trombone (voice)

Drums

GUITAR

Guitar Overdrive

BASS

PIANO

16

Trombone (voice)

Drums

GUITAR

Guitar Overdrive

BASS

PIANO

18

Trombone (voice)

Drums

GUITAR

Guitar Overdrive

BASS

PIANO

20

Trombone (voice)

Drums

GUITAR

BASS

Piano Elec

PIANO

22

Trombone (voice)

Drums

GUITAR

BASS

Piano Elec

PIANO

Trombone (voice)

Drums

GUITAR

BASS

Piano Elec

PIANO

Trombone (voice)

Drums

GUITAR

BASS

Piano Elec

PIANO

28

Trombone (voice)

Drums

GUITAR

Guitar Overdrive

BASS

PIANO

30

Trombone (voice)

Drums

GUITAR

Guitar Overdrive

BASS

PIANO

33

Trombone (voice)

Drums

GUITAR

Guitar Overdrive

BASS

PIANO

35

Trombone (voice)

Drums

GUITAR

Guitar Overdrive

BASS

PIANO

37

Trombone (voice)

Drums

GUITAR

Guitar Overdrive

BASS

PIANO

39

Trombone (voice)

Drums

GUITAR

Guitar Overdrive

BASS

PIANO

41

Trombone (voice)

Drums

GUITAR

Guitar Overdrive

BASS

PIANO

43

Trombone (voice)

Drums

GUITAR

Guitar Overdrive

BASS

Piano Elec

PIANO

45

Trombone (voice)

Drums

GUITAR

BASS

Piano Elec

PIANO

47

Trombone (voice)

Drums

GUITAR

BASS

Piano Elec

PIANO

49

Trombone (voice)

Drums

GUITAR

BASS

Piano Elec

PIANO

51

Trombone (voice)

Drums

GUITAR

Guitar Overdrive

BASS

Piano Elec

PIANO

53

Trombone (voice)

Drums

GUITAR

Guitar Overdrive

BASS

PIANO

55

Trombone (voice)

Drums

GUITAR

Guitar Overdrive

BASS

PIANO

58

Trombone (voice)

Drums

GUITAR

Guitar Overdrive

BASS

PIANO

60

Trombone (voice)

Drums

GUITAR

Guitar Overdrive

BASS

PIANO

62

Trombone (voice)

Drums

GUITAR

Guitar Overdrive

BASS

PIANO

64

Trombone (voice)

Drums

GUITAR

Guitar Overdrive

BASS

PIANO

66

Trombone (voice)

Drums

GUITAR

Guitar Overdrive

BASS

PIANO

68

Trombone (voice)

Drums

GUITAR

Guitar Overdrive

BASS

PIANO

70

Trombone (voice)

Drums

GUITAR

Guitar Overdrive

BASS

PIANO

72

Trombone (voice)

Drums

GUITAR

Guitar Overdrive

BASS

PIANO

74

Trombone (voice)

Drums

GUITAR

Guitar Overdrive

BASS

PIANO

76

Trombone (voice)

Drums

GUITAR

Guitar Overdrive

BASS

PIANO

78

Trombone (voice)

Drums

GUITAR

Guitar Overdrive

BASS

PIANO

80

Trombone (voice)

Drums

GUITAR

Guitar Overdrive

BASS

PIANO

82

Trombone (voice)

Drums

GUITAR

Guitar Overdrive

BASS

PIANO

84

Trombone (voice)

Drums

GUITAR

Guitar Overdrive

BASS

PIANO

Trombone (voice)

John - Instant Karma

♩ = 120,000000

3

7

12

16

20

24

28

32

36

41

V.S.

John - Instant Karma

Drums

♩ = 120,000000

5

9

12

16

19

22

26

29

32

V.S.

Drums

35 3 6 3

38 3

41 3 6

44

48

51 3 6

54

58 3 6 3

61

64 3

Drums

67

3 6 3

70

3

73

3 6

76

3

79

3

82

3 6

84

3

GUITAR

John - Instant Karma

♩ = 120,000000

3

7

11

15

19

23

26

30

34

37

40

43

46

50

55

59

62

GUITAR

65

3 3

67

70

73

3 3

75

78

81

83

52

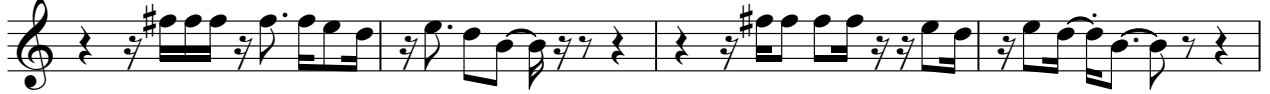

56

60

64

68

72

76

80

83

John - Instant Karma

BASS

♩ = 120,000000

3

8

14

20

25

32

37

41

45

50

V.S.

57

62

66

70

74

78

82

♩ = 120,000000

3

8

12

23

27

46

50

3

8

16

16

34

34

PIANO

John - Instant Karma

♩ = 120,000000

V.S.

68

72

75

79

82
