

John - Island Girl

♩ = 140,000137

♩ = 140,000137

11

Drum

Melody

Guitar 2

Guitar 1

Bass

Keyboard

13

Drum

Melody

Guitar 2

Bass

Keyboard

15

Drum

Melody

Guitar 1

Bass

Keyboard

17

Drum

Melody

Bass

Keyboard

19

Drum

Marimba 1

Melody

Guitar 2

Bass

Vocals

Keyboard

22

Drum

Marimba 1

Marimba 1 notation showing a melodic line with eighth notes and rests.

Melody

Melody notation showing a simple melodic line with eighth notes and rests.

Guitar 2

Guitar 3

Guitar 1

Bass

Bass notation showing a steady eighth-note line.

Vocals

Vocals notation showing a melodic line with lyrics.

Keyboard

Keyboard notation showing a complex chordal pattern.

31

Drum

Marimba 1

Melody

Guitar 2

Bass

Vocals

Keyboard

33

Drum

Marimba 1

Melody

Guitar 2

Guitar 1

Bass

Vocals

Keyboard

35

Drum

Marimba 1

Melody

Guitar 2

Bass

Vocals

Keyboard

37

Drum

Marimba 1

Melody

Guitar 2

Guitar 3

Bass

Vocals

Keyboard

39

Drum

Marimba 1

Melody

Guitar 2

Guitar 3

Guitar 1

Bass

Keyboard

42

Drum

Guitar 2

Guitar 1

Bass

Keyboard

45

Drum

Melody

Guitar 2

Bass

Keyboard

47

Drum

Melody

Guitar 1

Bass

Keyboard

49

Drum

Melody

Guitar 1

Bass

Keyboard

51

Drum

Melody

Guitar 2

Guitar 1

Bass

Keyboard

53

Drum

Melody

Guitar 2

Bass

Keyboard

55

Drum

Melody

Guitar 1

Bass

Keyboard

57

Drum

Melody

Bass

Keyboard

59

Drum

Marimba 1

Melody

Guitar 2

Bass

Vocals

Keyboard

Drum

Marimba 1

Marimba 1 notation featuring a melodic line with a triplet of eighth notes.

Melody

Melody notation showing a simple melodic line with some rests.

Guitar 2

Guitar 3

Guitar 1

Bass

Bass notation showing a steady rhythmic line with eighth notes.

Vocals

Vocals notation showing a melodic line with some rests.

Keyboard

Keyboard notation showing a complex chordal accompaniment with many beamed notes.

65

Drum

Marimba 1

Melody

Guitar 2

Guitar 3

Guitar 1

Bass

Vocals

Keyboard

68

Drum

Marimba 1

Melody

Guitar 2

Guitar 3

Bass

Vocals

Keyboard

71

Drum

Marimba 1

Melody

Guitar 2

Bass

Vocals

Keyboard

73

Drum

Marimba 1

Melody

Guitar 2

Guitar 1

Bass

Vocals

Keyboard

75

Drum

Marimba 1

Melody

Guitar 2

Bass

Vocals

Keyboard

77

Drum

Marimba 1

Melody

Guitar 2

Guitar 3

Bass

Vocals

Keyboard

79

Drum

Marimba 1

Melody

Guitar 2

Guitar 3

Guitar 1

Bass

Keyboard

82

Drum

Guitar 2

Guitar 1

Bass

Keyboard

85

87

89

Solo Synth 2

Drum

Marimba 2

Marimba 3

Bass

Solo Synth 1

Keyboard

91

Solo Synth 2

Drum

Guitar 1

Bass

Solo Synth 1

Keyboard

93

Solo Synth 2

Drum

Marimba 2

Marimba 3

Bass

Solo Synth 1

Keyboard

95

Solo Synth 2

Drum

Marimba 2

Marimba 3

Guitar 1

Bass

Keyboard

97

99

101

Musical score for Solo Synth 2, Drum, Marimba 1, Marimba 2, Melody, Guitar 2, Guitar 1, Bass, Vocals, Solo Synth 1, and Keyboard. The score is written in 4/4 time and features a variety of instruments and parts. The Solo Synth 2 part is a simple melodic line. The Drum part features a complex rhythmic pattern with many accents. The Marimba 1 part has a melodic line with a triplet. The Marimba 2 part is mostly silent. The Melody part is a simple melodic line. The Guitar 2 part features a complex rhythmic pattern with many accents. The Guitar 1 part is mostly silent. The Bass part features a simple melodic line. The Vocals part features a simple melodic line. The Solo Synth 1 part is mostly silent. The Keyboard part features a simple melodic line.

107

Drum

Marimba 1

Melody

Guitar 2

Guitar 3

Guitar 1

Bass

Vocals

Keyboard

110

Drum

Marimba 1

Melody

Guitar 2

Bass

Vocals

Keyboard

112

Drum

Marimba 1

Melody

Guitar 2

Bass

Vocals

Keyboard

114

Drum

Marimba 1

Melody

Guitar 2

Guitar 1

Bass

Vocals

Keyboard

116

118

120

Drum

Marimba 1

Melody

Guitar 2

Guitar 3

Bass

Keyboard

122

Drum

Marimba 1

Melody

Guitar 2

Guitar 3

Bass

Keyboard

125

Drum

Guitar 1

Bass

Keyboard

127

Drum

Guitar 1

Bass

Keyboard

Solo Synth 2

John - Island Girl

♩ = 140,000137

85

91

98

28

John - Island Girl

Drum

♩ = 140,000137

5

8

11

14

17

19

22

25

28

V.S.

Drum

31

34

37

41

45

48

51

53

56

59

Drum

62

65

68

71

74

77

79

82

82

86

86

88

88

90

90

92

92

94

94

96

96

98

98

100

100

103

103

106

109

112

115

118

121

125

127

Marimba 1

John - Island Girl

$\% = 140,000137$
20

24

28

31

33

35

37

39 **20**

61

61

65

65

69

69

71

71

73

73

75

75

77

77

79

20

79

102

102

106

106

Marimba 1

110

112

114

116

118

120

122

Marimba 2

John - Island Girl

♩ = 140,000137

85

88

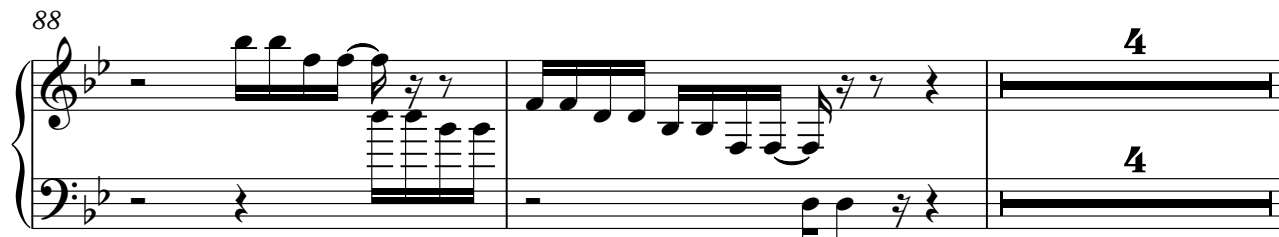

94

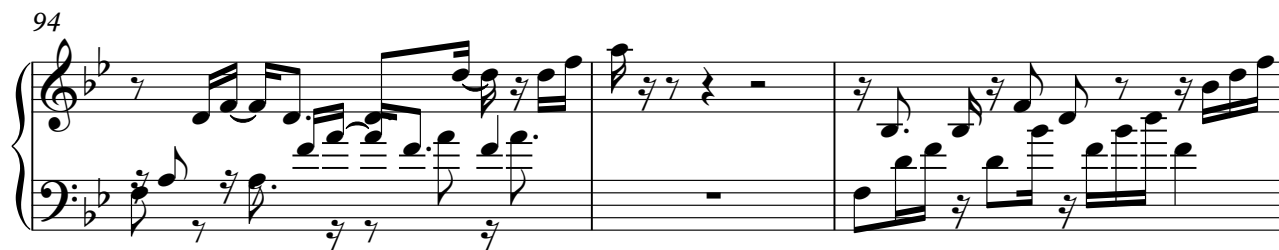

97

100

28

Marimba 3

John - Island Girl

♩ = 140,000137

86

86

90

4

96

32

John - Island Girl

Melody

$\text{♩} = 140,000137$

4

9

14

19

24

29

34

38

4

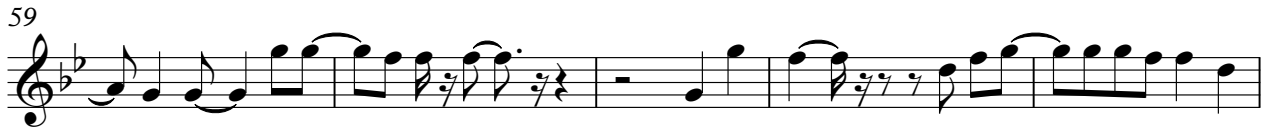

20

Melody

John - Island Girl

Guitar 2

♩ = 140,000137

10

14 6

23

26

30

33

37

42

47 4

53 6

60

63

66

70

73

77

82

87

103

106

14

110

113

117

121

Guitar 3

John - Island Girl

$\% - \text{♩} = 140,000137$

23

2

28

8

39

23

65

2

70

8

23

104

2

109

8

120

$\% +$

6

John - Island Girl

Guitar 1

♩ = 140,000137

6 6 2

7 %-

12 2 3 5

22 2 6

34 6 6

43 6 2

49 2

55 3 5

64 2

68 6 6

2

Guitar 1

81

6 6 2

87

2 2

95

5

104

2 6

115

10 %+ 6

126

6

John - Island Girl

Bass

♩ = 140,000137

5

9

13

17

21

25

29

33

37

42

46

50

54

57

61

65

69

73

77

82

86

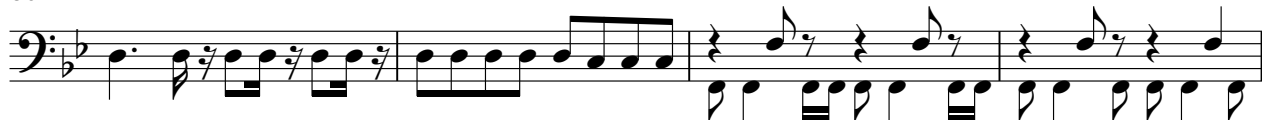

90

94

97

101

105

109

113

117

V.S.

121

125

127

Vocals

John - Island Girl

$\% = 140,000137$
20

24

28

35 **23**

61

65

70

76 **23**

102

106

2

Vocals

110

116

12

Solo Synth 1

John - Island Girl

♩ = 140,000137

89

92

97

100

28

John - Island Girl

Keyboard

♩ = 140,000137

4

7

10

13

15

18

21

24

28

V.S.

33

38

43

46

49

52

55

58

61

64

68

73

78

83

86

92

97

102

106

109

V.S.

114

119

124

%+

127
