

John - It's so Easy (Buddy Holly)

♩ = 126,999985

Split Note D3

Split Note B2

Split Note A#3

Split Note D#4

Split Note G#4

Guitar

Lead Guitar 1

Melody

Bass

Backup Singers

MM

♩ = 126,999985

It's so easy to

4

Split Note D3

Split Note B2

Split Note A#3

Split Note D#4

Split Note G#4

Guitar

Lead Guitar 1

Melody

Bass

Backup Singers

MM

fall in love It's so ea sy to

6

Split Note D3

Split Note B2

Split Note A#3

Split Note D#4

Split Note G#4

Guitar

Lead Guitar 1

Melody

Bass

Backup Singers

MM

fall in love Pe ople tell me

8

Split Note D3

Split Note B2

Split Note A#3

Split Note D#4

Split Note G#4

Guitar

Melody

Bass

MM

love's for fools Here I go, break all the rulesIt seemso

11

Split Note D3

Split Note B2

Split Note A4

Split Note D#3

Split Note F#4

Guitar

Lead Guitar 1

Melody

Bass

Backup Singers 2

MM

ea sy Yeah, so dog gone

13

Split Note D3

Split Note B2

Split Note D#3

Split Note F#4

Guitar

Lead Guitar 1

Melody

Bass

Backup Singers 2

MM

ea sy Oh, it seems so

15

Split Note D3

Split Note B2

Split Note D#3

Split Note F#4

Guitar

Lead Guitar 1

Melody

Bass

Backup Singers 2

MM

ea sy Yeah, Where

17

Split Note D3

Split Note B2

Split Note D#3

Split Note F#4

Guitar

Lead Guitar 1

Melody

Bass

Backup Singers 2

MM

you're con ce rned, my heart can learn

19

Split Note D3

Split Note B2

Split Note A#3

Split Note D#4

Split Note A4

Split Note G#4

Guitar

Lead Guitar 1

Melody

Bass

Backup Singers

MM

It's so ea sy to fall in love

21

Split Note D3

Split Note B2

Split Note A#3

Split Note D#4

Split Note G#4

Guitar

Lead Guitar 1

Lead Guitar 2

Melody

Bass

Backup Singers

MM

It's so ea sy to fall in love

23

Split Note D3

Split Note B2

Split Note A#3

Split Note D#4

Split Note A4

Split Note G#4

Guitar

Lead Guitar 1

Lead Guitar 2

Melody

Bass

Backup Singers

MM

25

Split Note D3

Split Note B2

Split Note A#3

Split Note D#4

Split Note G#4

Guitar

Lead Guitar 1

Lead Guitar 2

Bass

26

Split Note D3

Split Note B2

Split Note A#3

Split Note D#4

Split Note A4

Split Note D#3

Split Note G#4

Split Note F#4

Guitar

Lead Guitar 1

Lead Guitar 2

Bass

28

Split Note D3

Split Note B2

Split Note A#3

Split Note D#3

Split Note F#4

Guitar

Lead Guitar 1

Lead Guitar 2

Bass

30

Split Note D3

Split Note B2

Split Note A#3

Split Note D#3

Split Note F#4

Guitar

Lead Guitar 1

Lead Guitar 2

Bass

32

Split Note D3

Split Note B2

Split Note A#3

Split Note D#3

Split Note F#4

Guitar

Lead Guitar 1

Lead Guitar 2

Bass

33

Split Note D3

Split Note B2

Split Note A#3

Split Note D#3

Split Note F#4

Guitar

Lead Guitar 1

Lead Guitar 2

Bass

Backup Singers 2

34

Split Note D3

Split Note B2

Split Note E3

Split Note G3

Split Note A#3

Split Note D#4

Split Note A4

Split Note A3

Split Note C4

Split Note D#3

Split Note G#4

Split Note F#4

Guitar

Lead Guitar 1

Lead Guitar 2

Melody

Bass

Backup Singers

Backup Singers 2

MM

It's so ea sy to

36

Split Note D3

Split Note B2

Split Note A#3

Split Note D#4

Split Note G#4

Guitar

Lead Guitar 1

Melody

Bass

Backup Singers

MM

fall in love It's so ea sy to

Detailed description of the musical score: The score is for page 19, starting at measure 36. It features five split-note staves at the top, each with a double bar line and a sharp sign. The notes are: Split Note D3 (quarter notes), Split Note B2 (quarter notes), Split Note A#3 (eighths), Split Note D#4 (eighths), and Split Note G#4 (quarter notes). Below these are the Guitar and Lead Guitar 1 staves, both in treble clef with various chords and melodic lines. The Melody staff is in treble clef with a simple melodic line. The Bass staff is in bass clef with a bass line. The Backup Singers staff is in treble clef with chordal accompaniment. The MM staff is in treble clef with the lyrics 'fall in love It's so ea sy to' written below it.

38

Split Note D3

Split Note B2

Split Note A#3

Split Note D#4

Split Note G#4

Guitar

Lead Guitar 1

Melody

Bass

Backup Singers

MM

fall in love Look in to your

40

Split Note D3

Split Note B2

Split Note A#3

Split Note D#4

Split Note G#4

Guitar

Melody

Bass

MM

heart and see What your has set

42

Split Note D3

Split Note B2

Split Note A#3

Split Note D#4

Split Note A4

Split Note D#3

Split Note G#4

Split Note F#4

Guitar

Lead Guitar 1

Melody

Bass

Backup Singers 2

MM

a side for me It seems so ea sy

44

Split Note D3

Split Note B2

Split Note D#3

Split Note F#4

Guitar

Lead Guitar 1

Melody

Bass

Backup Singers 2

MM

Yeah, so dog gone ea sy

Detailed description of the musical score: The score is for a multi-instrumental piece. It begins at measure 44. The 'Split Note' staves (D3, B2, D#3, F#4) show rhythmic patterns of notes. The 'Guitar' and 'Lead Guitar 1' staves feature complex chordal and melodic lines. The 'Melody' staff has sparse notes with rests. The 'Bass' staff provides a steady rhythmic accompaniment. 'Backup Singers 2' play a rhythmic accompaniment of chords. The 'MM' (Main Melody) staff contains the lyrics: 'Yeah, so dog gone ea sy'. The score is written in a standard musical notation style with a key signature of one sharp (F#).

46

Split Note D3

Split Note B2

Split Note D#3

Split Note F#4

Guitar

Lead Guitar 1

Melody

Bass

Backup Singers 2

MM

Oh, It seems so ea sy

48

Split Note D3

Split Note B2

Split Note D#3

Split Note F#4

Guitar

Lead Guitar 1

Melody

Bass

Backup Singers 2

MM

Yeah, Now, where you're con cerned, my

Detailed description of the musical score: The score is for a multi-instrumental piece. It begins at measure 48. The 'Split Note' staves (D3, B2, D#3, F#4) use a double bar line with a vertical line through it to indicate split notes. The 'Guitar' and 'Lead Guitar 1' staves show complex rhythmic patterns with many beamed notes and accents. The 'Melody' staff features a mix of eighth and quarter notes with some rests. The 'Bass' staff has a simple line of notes, including a sharp sign. 'Backup Singers 2' play a rhythmic accompaniment of eighth notes. The 'MM' staff contains the lyrics: 'Yeah, Now, where you're con cerned, my'.

50

Split Note D3

Split Note B2

Split Note A#3

Split Note D#4

Split Note A4

Split Note G#4

Split Note F#4

Guitar

Lead Guitar 1

Melody

Bass

Backup Singers

Backup Singers 2

MM

heart can learn It's so ea sy to

52

Split Note D3

Split Note B2

Split Note A#3

Split Note D#4

Split Note G#4

Guitar

Lead Guitar 1

Melody

Bass

Backup Singers

MM

fall in love It's so ea sy to

Detailed description of the musical score: The score is for page 27, starting at measure 52. It features a multi-staff arrangement. The top five staves are labeled 'Split Note' and contain rhythmic patterns for notes D3, B2, A#3, D#4, and G#4. The 'Guitar' and 'Lead Guitar 1' staves show complex chordal and melodic lines. The 'Melody' staff has a simple line with some rests. The 'Bass' staff provides a steady accompaniment. The 'Backup Singers' staff has block chords. The 'MM' staff contains the lyrics: 'fall in love It's so ea sy to'. The music is in a key with one sharp (F#) and a 4/4 time signature.

54

Split Note D3

Split Note B2

Split Note A#3

Split Note D#4

Split Note A4

Split Note G#4

Guitar

Lead Guitar 1

Lead Guitar 2

Melody

Bass

Backup Singers

MM

fall in love

56

Split Note D3

Split Note B2

Split Note A#3

Split Note D#4

Split Note G#4

Guitar

Lead Guitar 1

Lead Guitar 2

Bass

58

Split Note D3

Split Note B2

Split Note A#3

Split Note D#4

Split Note G#4

Guitar

Lead Guitar 1

Lead Guitar 2

Melody

Bass

MM

It seems so

59

Split Note D3

Split Note B2

Split Note A4

Split Note D#3

Split Note F#4

Guitar

Lead Guitar 1

Melody

Bass

Backup Singers 2

MM

ea sy Oh, so dog gone

61

Split Note D3

Split Note B2

Split Note D#3

Split Note F#4

Guitar

Lead Guitar 1

Melody

Bass

Backup Singers 2

MM

ea sy Yeah, It seems so

63

Split Note D3

Split Note B2

Split Note D#3

Split Note F#4

Guitar

Lead Guitar 1

Melody

Bass

Backup Singers 2

MM

ea sy Oh, Now, where

Detailed description of the musical score: The score is for page 33, starting at measure 63. It features ten staves. The first four staves are labeled 'Split Note' and contain rhythmic patterns for notes D3, B2, D#3, and F#4. The 'Guitar' and 'Lead Guitar 1' staves show complex rhythmic patterns with many beamed notes and accents. The 'Melody' staff has sparse notes with accents. The 'Bass' staff has a simple rhythmic line. 'Backup Singers 2' play a rhythmic accompaniment of chords. The 'MM' staff contains the lyrics 'ea sy Oh, Now, where' with notes above them.

65

Split Note D3

Split Note B2

Split Note A3

Split Note B3

Split Note C4

Split Note D#3

Split Note F#4

Guitar

Lead Guitar 1

Melody

Bass

Backup Singers 2

MM

you're con cerned, my heart can learn

67

Split Note D3

Split Note B2

Split Note A#3

Split Note D#4

Split Note A4

Split Note G#4

Guitar

Lead Guitar 1

Melody

Bass

Backup Singers

MM

It's so ea sy to fall in love

69

Split Note D3

Split Note B2

Split Note A#3

Split Note D#4

Split Note D#3

Split Note G#4

Guitar

Lead Guitar 1

Melody

Bass

Backup Singers

MM

It's so ea sy to fall in love

Split Note D3 John - It's so Easy (Buddy Holly)

♩ = 126,999985

2

8

14

20

26

32

39

45

50

55

V.S.

2

Split Note D3

61

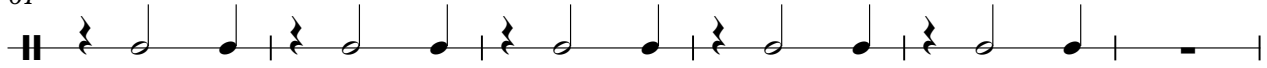

67

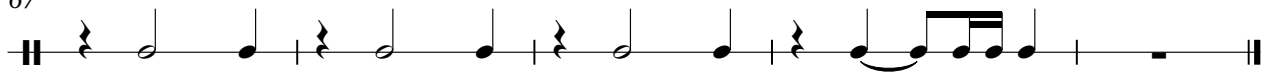

Split Note B2

John - It`s so Easy (Buddy Holly)

♩ = 126,999985

2

7

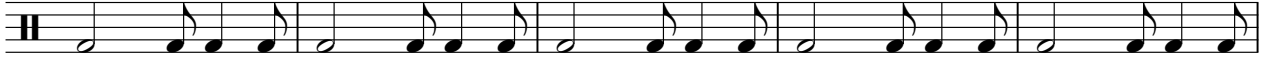

12

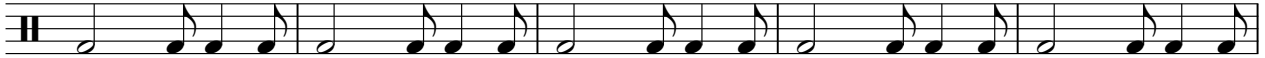

17

22

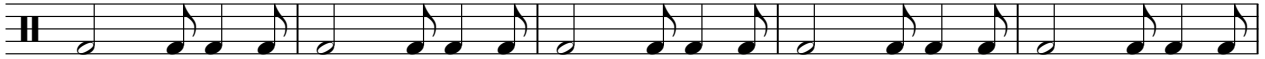

27

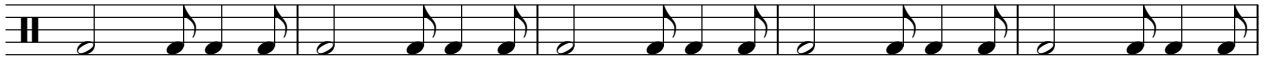

32

37

42

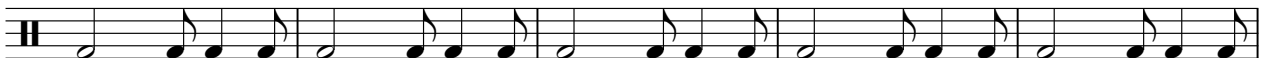

47

V.S.

2

Split Note B2

52

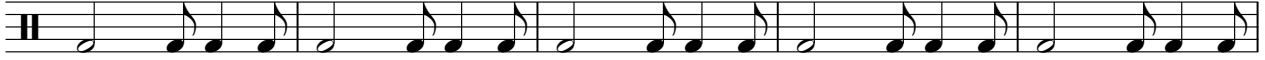

57

62

67

Split Note G3 John - It`s so Easy (Buddy Holly)

♩ = 126,999985

33 **37**

4/4

Split Note A#3 John - It`s so Easy (Buddy Holly)

♩ = 126,999985

2

4/4

6

10

8

21

25

29

33

37

40

8

2

Split Note A#3

51

55

59

69

Split Note D#4 John - It`s so Easy (Buddy Holly)

♩ = 126,999985

2

6

10

8

21

25

8

36

40

8

51

55

57

8

2

Split Note D#4

67

Split Note A4 John - It`s so Easy (Buddy Holly)

♩ = 126,999985

10 **7** **3**

24

3 **7** **7**

44

7 **3** **3**

59

7 **7** **4**

Split Note A3 John - It`s so Easy (Buddy Holly)

♩ = 126,999985

33

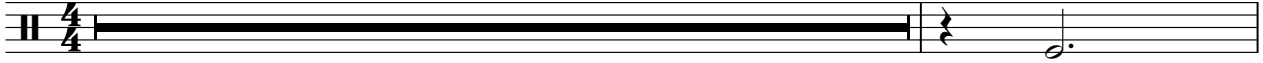

35

31

5

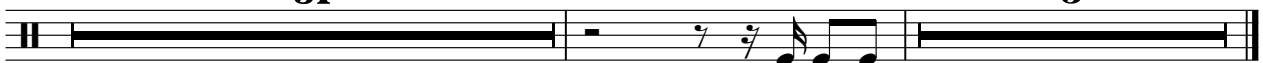

Split Note B3 John - It`s so Easy (Buddy Holly)

♩ = 126,999985

65 5

Split Note C4 John - It`s so Easy (Buddy Holly)

♩ = 126,999985

33

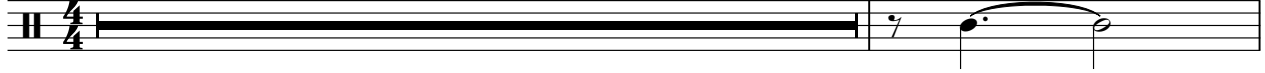

35

31 **5**

Split Note D#3 John - It's so Easy (Buddy Holly)

♩ = 126,999985

Split Note G#4 John - It's so Easy (Buddy Holly)

♩ = 126,999985

4/4 2

8

8

20

26 7

38

43 8

55 8

67

Split Note F#4 John - It's so Easy (Buddy Holly)

♩ = 126,999985

10

14

18

8

29

33

8

44

48

8

59

63

65

5

John - It's so Easy (Buddy Holly)

Guitar

♩ = 126,999985

5

8

11

14

17

20

23

26

29

V.S.

62

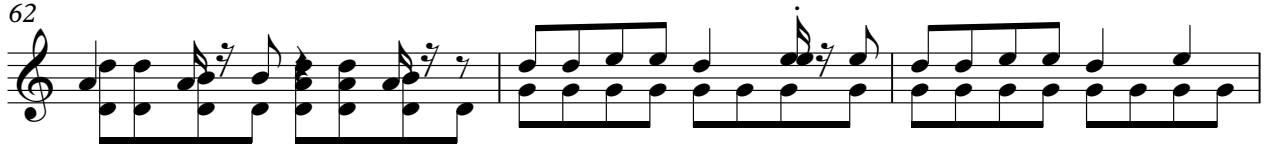

65

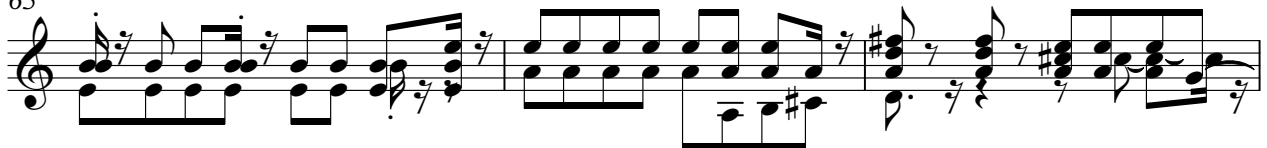

68

70

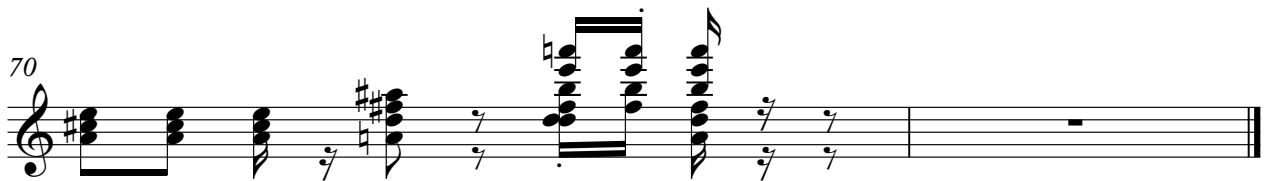

John - It's so Easy (Buddy Holly)

Lead Guitar 1

♩ = 126,999985

2

5

4

11

14

17

20

23

26

28

30

V.S.

2

Lead Guitar 1

60

63

66

69

Lead Guitar 2 John - It's so Easy (Buddy Holly)

♩ = 126,999985

21

24

26

28

30

32

34

18

55

58

13

John - It`s so Easy (Buddy Holly)

Melody

♩ = 126,999985

2

6

10

14

18

22

12

37

41

44

48

V.S.

52 3

58

62

66

69

John - It's so Easy (Buddy Holly)

Bass

♩ = 126,999985

2

6

10

15

20

24

29

34

38

42

V.S.

Backup Singers John - It`s so Easy (Buddy Holly)

♩ = 126,999985

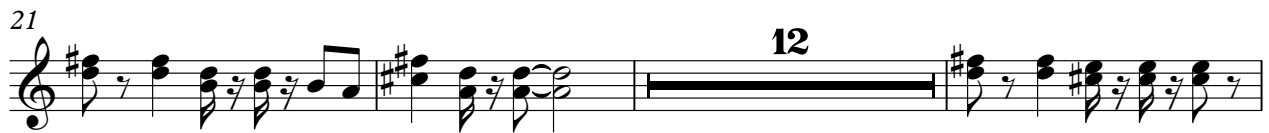
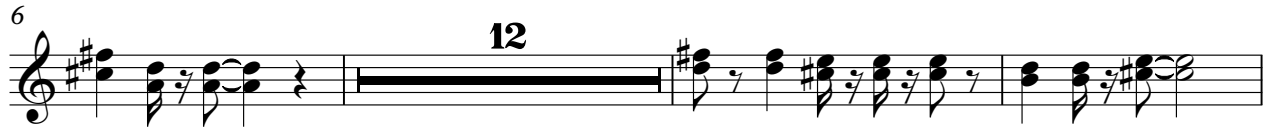

John - It's so Easy (Buddy Holly)

MM

♩ = 126,999985

2

It's so ea sy to fall inlove It's so ea sy to

6

fall in love Pe ople tell me love's forfools Here I go, breakg

10

all theules seems ea sy Yeah, sodogone ea sy

14

Oh, iseemso ea sy Yeah, Where you're concerned, my

18

heart can learn It's so ea sy to fall inlove It's so ea sy to

22

12

fall inlove It's so ea sy to fall inlove

37

It's so ea sy to fall in love Look in to your heartandsee

41

What your hasset a side forme seems ea sy Yeah, sodogone

45

ea sy Oh, iseemso ea sy Yeah, Now, where

49

you're concerned, my heartcan learn It's so ea sy to fall inlove

V.S.

53

It's so easy to fall in love ~~I seem so~~ ea sy

60

Oh, sodogone ea sy Yeah, I seem so ea sy

64

Oh, Now, where you're concerned, my heart can learn It's so ea sy to

68

fall in love It's so ea sy to fall in love