

John - I`M Still Standing

♩ = 172,000107

Drum

Melody

Guitar 1

Guitar 2

Bass

Vocals

Keyboard

Pad

Synth

♩ = 172,000107

♩ = 172,000107

5

Drum

Guitar 1

Bass

Keyboard

Synth

9

Drum

Melody

Guitar 1

Bass

Keyboard

Pad

Synth

12

Drum

Melody

Guitar 1

Bass

Keyboard

Pad

15

Drum

Melody

Guitar 1

Bass

Keyboard

Pad

4

18

Drum

Melody

Guitar 1

Bass

Keyboard

Pad

21

Drum

Melody

Guitar 1

Bass

Keyboard

Pad

24

Drum

Melody

Guitar 1

Bass

Keyboard

Pad

27

Drum

Melody

Guitar 1

Bass

Keyboard

Pad

30

Drum

Melody

Bass

Keyboard

Synth

33

Drum

Melody

Bass

Vocals

Keyboard

Synth

36

Drum

Melody

Bass

Vocals

Keyboard

Synth

39

Drum

Melody

Bass

Vocals

Keyboard

Synth

42

Drum

Melody

Bass

Vocals

Keyboard

Synth

45

Drum

Melody

Guitar 1

Bass

Vocals

Keyboard

Synth

48

Drum

Melody

Guitar 1

Bass

Vocals

Keyboard

Synth

51

Drum

Melody

Guitar 1

Bass

Vocals

Keyboard

Synth

54

Drum

Melody

Guitar 1

Bass

Keyboard

Pad

57

Drum

Melody

Guitar 1

Bass

Keyboard

Pad

60

Drum

Melody

Guitar 1

Bass

Keyboard

Pad

63

Drum

Melody

Guitar 1

Bass

Keyboard

Pad

Synth

66

Drum

Melody

Bass

Vocals

Keyboard

Synth

69

Drum

Melody

Bass

Vocals

Keyboard

Synth

72

75

78

Drum

Melody

Guitar 1

Bass

Vocals

Keyboard

Synth

81

Drum

Melody

Guitar 1

Bass

Vocals

Keyboard

Synth

84

Drum

Melody

Guitar 1

Bass

Vocals

Keyboard

Synth

87

Drum

Guitar 1

Guitar 2

Bass

Keyboard

Pad

Synth

90

Drum

Guitar 1

Guitar 2

Bass

Keyboard

Pad

93

Drum

Guitar 1

Guitar 2

Bass

Keyboard

Pad

96

Drum

Melody

Guitar 1

Guitar 2

Bass

Keyboard

Pad

Synth

99

Drum

Melody

Bass

Keyboard

Synth

102

Drum

Melody

Bass

Vocals

Keyboard

Synth

105

Drum

Melody

Bass

Vocals

Keyboard

Synth

108

Drum

Melody

Bass

Vocals

Keyboard

Synth

111

Drum

Melody

Guitar 1

Bass

Vocals

Keyboard

Synth

114

Drum

Melody

Guitar 1

Bass

Vocals

Keyboard

Synth

117

Drum

Melody

Guitar 1

Bass

Vocals

Keyboard

Synth

120

Drum

Melody

Guitar 1

Bass

Vocals

Keyboard

Synth

123

Drum

Melody

Guitar 1

Bass

Vocals

Keyboard

Synth

- Guitar 1:** Plays a complex chordal texture with many beamed notes and some triplets.
- Vocals:** Includes vocal lines with some rests and melodic phrases.
- Keyboard:** Features intricate piano accompaniment with many beamed notes and triplets.

A double bar line is present between the two systems. Measure 123 begins with a drum rest.

126

Drum

Melody

Guitar 1

Bass

Vocals

Keyboard

Synth

129

Drum

Melody

Guitar 1

Bass

Vocals

Keyboard

Synth

132

Drum

Melody

Guitar 1

Bass

Vocals

Keyboard

Synth

135

Drum

Melody

Guitar 1

Bass

Vocals

Keyboard

Synth

John - I'M Still Standing

Drum

♩ = 172,000107

6

10

15

21

26

30

34

38

42

V.S.

46

50

54

59

64

68

72

76

80

84

88

93

98

102

106

110

114

118

122

126

V.S.

4

Drum

130

134

John - I`M Still Standing

Melody

♩ = 172,000107

9

13

16

21

25

29

33

37

42

46

V.S.

51

56

59

63

67

71

76

80

85

98

Guitar 1

John - I'M Still Standing

$\%_{-} \text{♩} = 172,000107$

6

10

14

18

22

26

30

15

45

49

53

57

61

64

15

82

87

91

95

98 **15**

116

121

125

129

133

John - I'M Still Standing

Guitar 2

♩ = 172,000107

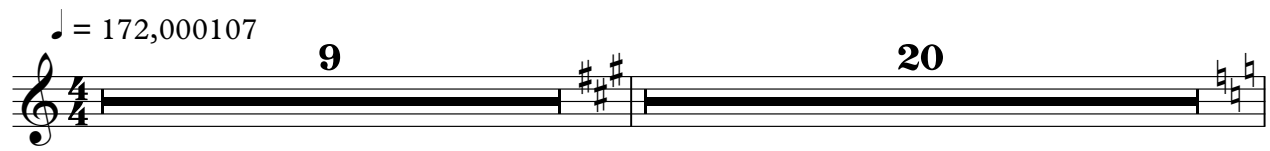

9 20

30

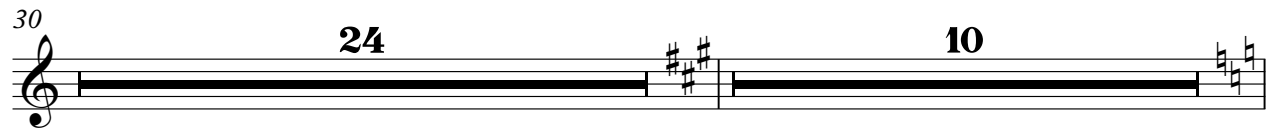

24 10

64

24

90

93

96

98

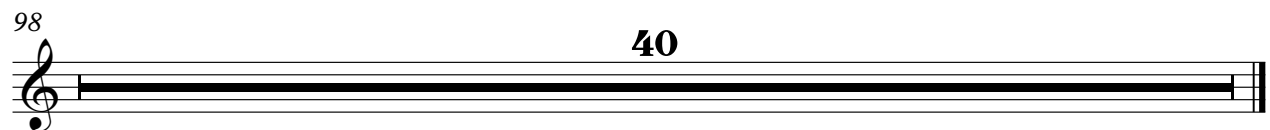

40

John - I`M Still Standing

Bass

♩ = 172,000107

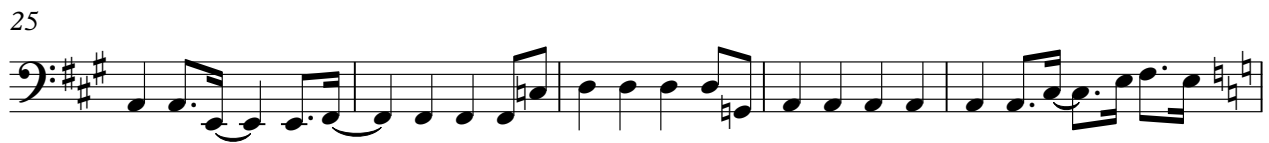
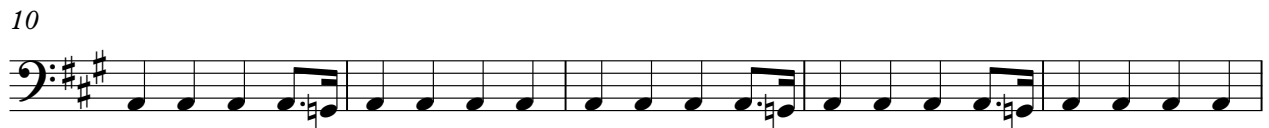

V.S.

John - I'M Still Standing

Vocals

♩ = 172,000107
%-

9 20

30 4 2

42

48

53 10 4

72 2

80

84

88 10 4

104 2

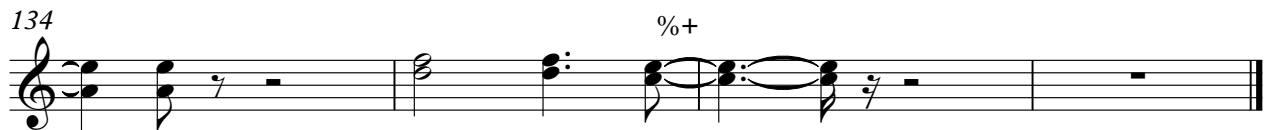

Keyboard

John - I'M Still Standing

♩ = 172,000107

6

10

13

16

Measures 16-19 of the keyboard score. The piece continues with intricate keyboard textures.

20

Measures 20-22 of the keyboard score, concluding the visible portion of the score.

V.S.

23

26

30

33

36

39

42

45

48

50

53

56

V.S.

59

63

66

69

72

75

78

81

83

85

88

91

V.S.

94

98

101

104

107

110

113

116

118

121

124

126

V.S.

129

132

134

136

Pad

John - I`M Still Standing

♩ = 172,000107

9

15

23

30

24

58

64

24

92

98

40

Synth

John - I`M Still Standing

$\%_{-} \text{♩} = 172,000107$

6

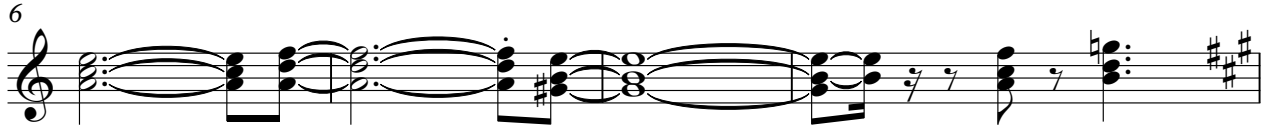

10 **20**

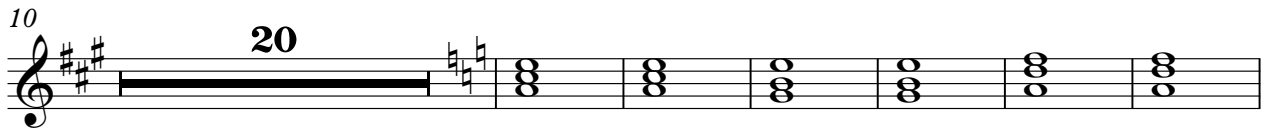

36

44

49

54 **10**

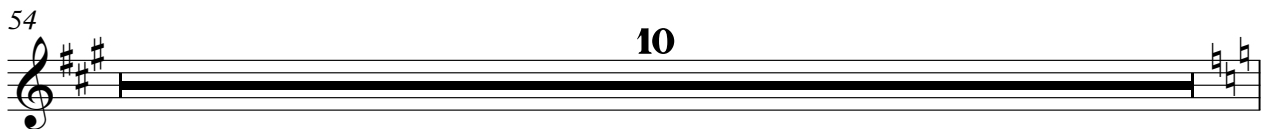

64

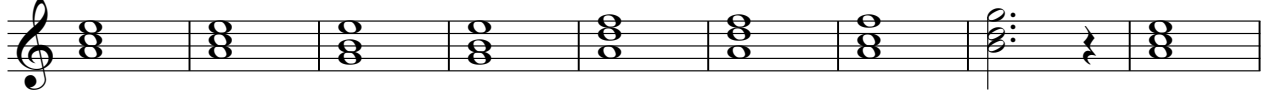

73

81

86

10

98

107

115

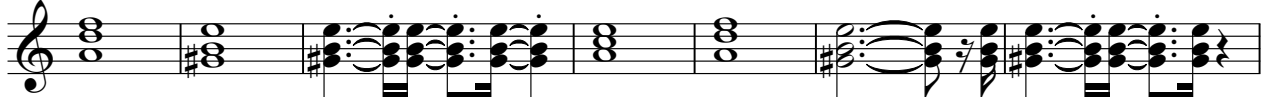

122

129

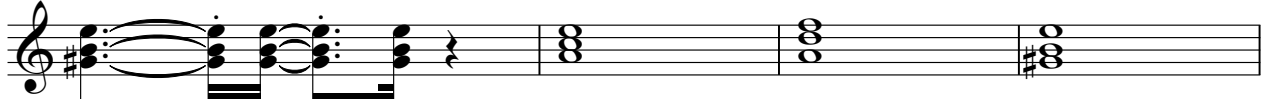

133

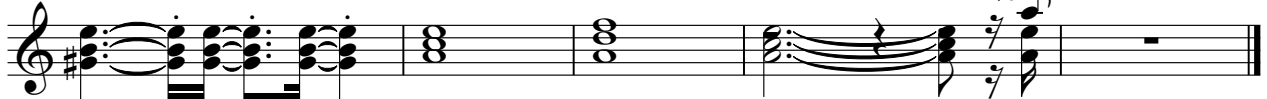

%+