

# John - Joni Mitchell

0.0"  
1.1,00  
Copyright © 1999 by John Henry Foster

♩ = 120,000000

Percussion

Jazz Guitar

Jazz Guitar

Jazz Guitar

Electric Guitar

7-string Electric Guitar

T					
E					
B	2	2	2	2	2
A					
D					
G					
B	0	0	0	0	2
A					

Electric Bass

♩ = 120,000000

Pad 6 (Metallic)

5

Perc.

J. Gtr.

J. Gtr.

J. Gtr.

E. Gtr.

E. Gtr.

T									
E									
B	2	2	2	2	2	2	2	2	2
A									
D									
G									
B	0	0	0	0	0	2	0	0	0
A									

E. Bass

10

Perc.

J. Gtr.

J. Gtr.

J. Gtr.

E. Gtr.

E. Gtr.

E. Bass

Pad 6

14

Perc.

J. Gtr.

J. Gtr.

J. Gtr.

E. Gtr.

E. Gtr.

E. Bass

Pad 6

17

Perc.

J. Gtr.

J. Gtr.

J. Gtr.

E. Gtr.

E. Gtr.

E. Bass

Pad 6

20

Perc.

J. Gtr.

J. Gtr.

J. Gtr.

E. Gtr.

E. Gtr.

E. Bass

Pad 6

23

Perc.

J. Gtr.

J. Gtr.

J. Gtr.

E. Gtr.

E. Gtr. TAB

E. Bass

Pad 6

26

Perc.

J. Gtr.

J. Gtr.

J. Gtr.

E. Gtr.

E. Gtr. TAB

E. Bass

A.

Pad 6

30

Perc.

J. Gtr.

J. Gtr.

J. Gtr.

E. Gtr.

E. Gtr.

E. Bass

A.

Pad 6

33

Perc.

J. Gtr.

J. Gtr.

J. Gtr.

E. Gtr.

E. Gtr.

E. Bass

Pad 6

37

Perc.

J. Gtr.

J. Gtr.

J. Gtr.

E. Gtr.

E. Gtr. TAB

E. Bass

Pad 6

40

Perc.

J. Gtr.

J. Gtr.

J. Gtr.

E. Gtr.

E. Gtr. TAB

E. Bass

Pad 6

Perc. 

J. Gtr. 

J. Gtr. 

J. Gtr. 

E. Gtr. 

E. Gtr. 

E. Bass 

A. 

Pad 6 

46

Perc.

J. Gtr.

J. Gtr.

J. Gtr.

E. Gtr.

E. Gtr.

E. Bass

A.

Pad 6

50

Perc.

J. Gtr.

J. Gtr.

J. Gtr.

E. Gtr.

E. Bass

Pad 6

53

56

10

59

Perc.

J. Gtr.

J. Gtr.

J. Gtr.

E. Gtr.

E. Gtr.

E. Bass

Pad 6

62

Perc.

J. Gtr.

J. Gtr.

J. Gtr.

E. Gtr.

E. Gtr.

E. Bass

Pad 6

65

Perc.

J. Gtr.

J. Gtr.

J. Gtr.

E. Gtr.

E. Gtr.

E. Bass

Pad 6

68

Perc.

J. Gtr.

J. Gtr.

J. Gtr.

E. Gtr.

E. Gtr.

Sit.

E. Bass

Pad 6

72

Perc.

J. Gtr.

J. Gtr.

J. Gtr.

E. Gtr.

E. Gtr. TAB

Sit.

E. Bass

76

Perc.

J. Gtr.

J. Gtr.

J. Gtr.

E. Gtr.

E. Gtr. TAB

Sit.

E. Bass

80

Perc. 

J. Gtr. 

J. Gtr. 

J. Gtr. 

E. Gtr. 

E. Gtr. 

Sit. 

E. Bass 

The musical score consists of the following parts:

- Perc.**: Percussion part with a drum set icon and rhythmic notation.
- J. Gtr.**: Three staves of electric guitar, featuring various chordal and melodic lines.
- E. Gtr.**: Electric guitar part with a guitar icon and a corresponding guitar tab below it. The tab shows fret numbers for strings A and B.
- Sit.**: Saxophone part with a saxophone icon and melodic notation.
- E. Bass**: Electric bass part with a bass icon and melodic notation.
- A.**: Another electric guitar part with a guitar icon and chordal notation.
- Pad 6**: Pad part with a pad icon and melodic notation.

The guitar tab for the E. Gtr. part is as follows:

A																			
B	2	2			2	4	0	4	2	4	0	0	0	0	0	0	0	0	0

88

91

95

Perc.

J. Gtr.

J. Gtr.

J. Gtr.

E. Gtr.

E. Gtr. TAB

E. Bass

Pad 6

98

Perc.

J. Gtr.

J. Gtr.

J. Gtr.

E. Gtr.

E. Gtr. TAB

E. Bass

Pad 6

101

Perc.

J. Gtr.

J. Gtr.

J. Gtr.

E. Gtr.

E. Gtr.

E. Bass

A.

Pad 6

105

Perc.

J. Gtr.

J. Gtr.

J. Gtr.

E. Gtr.

E. Gtr.

E. Bass

Pad 6

111

115

John - Joni Mitchell

Percussion

♩ = 120,000000

5

9

14

18

22

26

30

33

37

V.S.

Percussion

41

3

45

49

53

57

61

65

69

72

76

80

84

88

92

96

100

104

109

113

117

V.S.

4

Percussion

119

♩ = 120,000000

5

10

15

20

25

29

33

38

43

V.S.

47

52

57

62

67

72

77

82

86

91

96

101

105

110

115

119

♩ = 120,000000

6

11

16

20

25

29

33

37

41

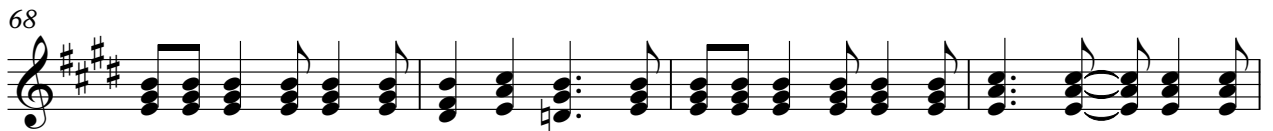

88

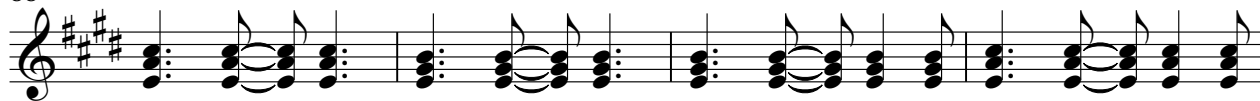

92

96

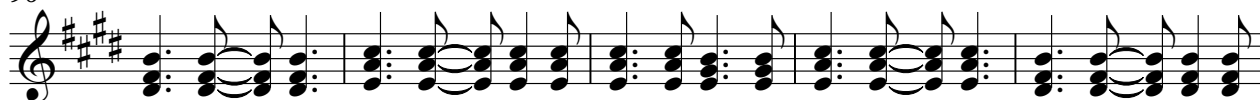

101

105

109

113

118

$\text{♩} = 120,000000$

6

11

16

21

26

31

36

41

46

50

55

60

65

70

74

79

84

89

94

94

99

104

109

114

118

Electric Guitar

John - Joni Mitchell

♩ = 120,000000

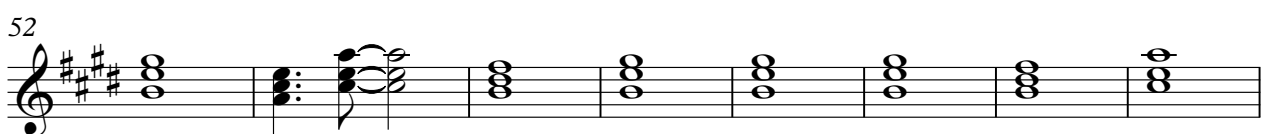
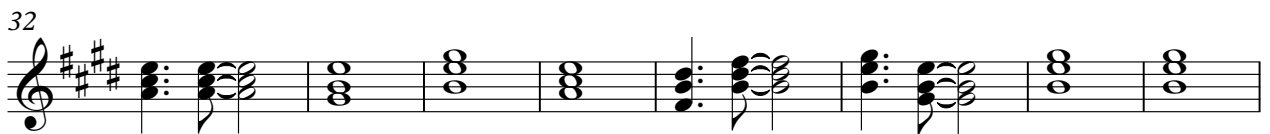
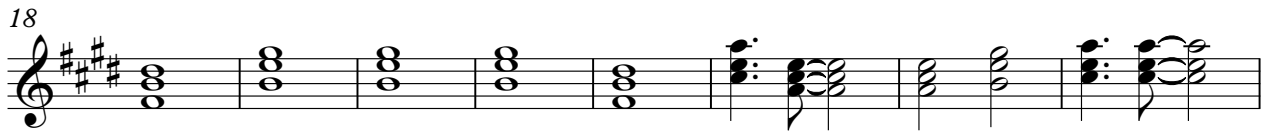
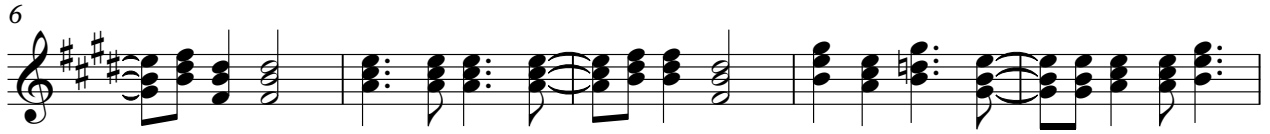
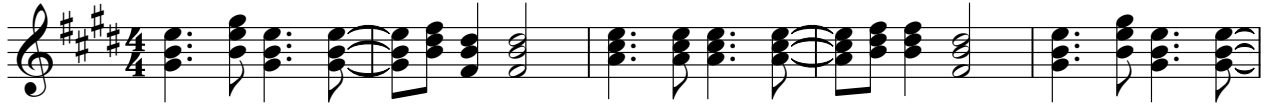

V.S.

67

73

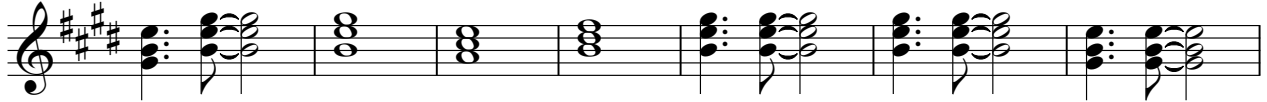

80

86

94

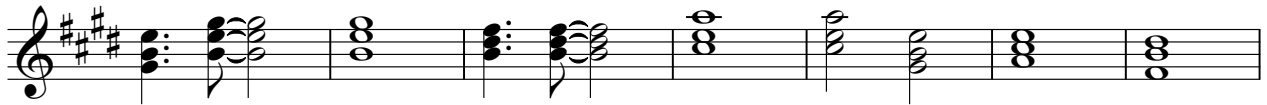

101

107

113

118

# John - Joni Mitchell

## 7-string Electric Guitar

♩ = 120,000000

E									
T									
A	2	2	2	2	2	2	2	2	2
B	0	0	2	0	0	2	0	0	2
A									

9

T									
A	2	2	2	2	2	2	2	2	2
B	0	0	0	0	0	0	0	0	0

15

T									
A									
B	0	0	0	0	0	0	0	2	2

20

T									
A									
B	0	0	0	0	0	0	0	0	4

26

T									
A	2	2		0	4	0	4	2	4
B	0	0	0	0	0	0	0	0	0

32

T									
A									
B	0	0	0	0	0	0	0	0	2

37

T									
A									
B	0	0	0	0	0	0	0	0	0

43

T									
A									
B	0	0	0	0	2	2	2	4	0

47

T									
A	2	4	0	4	2	4	0	4	
B	0	0	0	0	0	0	0	0	

4

T				
A				
B	0 0 0 0	0 0 0 0	0 0 0 0	0 0 0 0

58

T					
A					
B	2 2 2 2 0	0 0 0 0 0	0 0 4 0 0 0 0	0 0 0 0 0 0	2 2
					2 2

63

T							
A							
B	2 4 2 2	2 2 4 2	0 0 0 0	2 2	0	0	0 2
	0 0 0 0	0 0 0 0		2 2			

69

**4**

T							
A							
B	0	0	[Barred Chord]		0 0 0 0	0 0 0 0	0 0 0 0

78

T					
A					
B	0 0 0 0	0 0 0 0	2 2 2 2 0	0 0 0 0 0	0 0 4 0 0 0 0

83

T						
A						
B	0 0 0 0	2 2	2 4 4	2 4 0	0 0 0 0	0 0 0 0
		2 2	0 0 0 0	0 0 0 0		

89

T					
A					
B	0 0 0 0	0 0 0 0	0 0 0 0	2 2 2 2	0 0 0 0 0

94

T					
A					
B	0 0 0 0 0	0 0 0 0	0 0 0 0	0 4 0 0	0 0 0 0

100

T							
A							
B	2 2	2 4 0 4	2 4 0	0	0	0	2 2 2
	2 2	0 0 0 0	0 0 0 0				0

107

T						
A						
B	0 0 0 0	2 2	2 4 4	2 4 0	0 0 0 0	2 2
		2 2	0 0 0 0	0 0 0 0		2 2

T										
A			0			0				
B	2	4	0	4	2	4	0	0	0	0
	0	0	0	0	0	0	0	0	2	2
										2
										2
										0

T										
A										
B	0									
		0	0	0	0	0	0	0	0	0
						0	0	6	4	4
								4	4	2
										0

Sitar

John - Joni Mitchell

♩ = 120,000000  
**68**

**73**

**79**

**84**

**28** **8**

Electric Bass

John - Joni Mitchell

♩ = 120,000000

6

11

16

21

26

31

36

41

46

V.S.

51

56

61

66

71

77

83

88

93

98

103

108

113

118

Alto

John - Joni Mitchell

♩ = 120,000000

26

30

14

47

36

86

14

6

109

2

113

8

Pad 6 (Metallic)

John - Joni Mitchell

$\text{♩} = 120,000000$

11

14

18

22

25

30

34

37

41

44

2

3

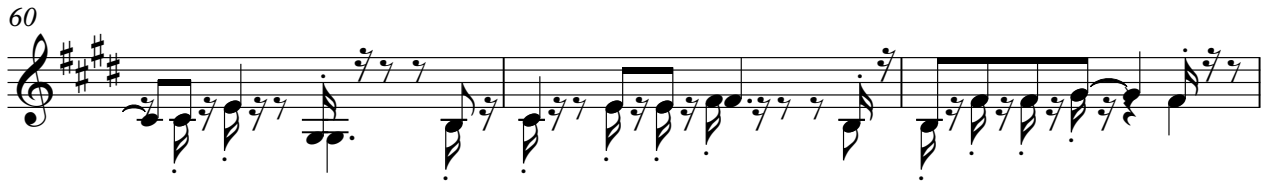

100

104

107

110

113

116
