

John - J'oublierai Ton Nom

♩ = 56,000031

melodie

Jazz Guitar

7-string Electric Guitar

Electric Bass

Synth Strings

Viola

2

J. Gtr.

E. Gtr.

E. Bass

Syn. Str.

Vla.

4

melodie

Perc.

Perc.

Perc.

S. D.

J. Gtr.

E. Gtr.

E. Bass

Syn. Str.

Vla.

6

melodie

Perc.

Perc.

Perc.

S. D.

J. Gtr.

E. Gtr.

E. Bass

Syn. Str.

Vla.

8

melodie

Perc.

Perc.

Perc.

S. D.

J. Gtr.

E. Gtr.

E. Bass

Syn. Str.

Vla.

10

melodie

Perc.

Perc.

Perc.

S. D.

J. Gtr.

E. Gtr.

E. Bass

Syn. Str.

Vla.

12

melodie

Perc.

Perc.

Perc.

S. D.

J. Gtr.

E. Gtr.

E. Bass

Syn. Str.

Vla.

14

melodie

Perc.

Perc.

Perc.

S. D.

J. Gtr.

E. Gtr.

E. Bass

Syn. Str.

Vla.

16

melodie

Perc.

Perc.

Perc.

S. D.

J. Gtr.

E. Gtr.

E. Bass

Syn. Str.

Vla.

18

20

melodie

Perc.

Perc.

Perc.

S. D.

J. Gtr.

E. Gtr.

E. Bass

Syn. Str.

Vla.

melodie	Musical notation for melody			
Perc.	Musical notation for percussion			
Perc.	Musical notation for percussion			
Perc.	Musical notation for percussion			
S. D.	Musical notation for S. D.			
J. Gtr.	Musical notation for J. Gtr.			
E. Gtr.	Tuning, A: 0, B: 5	0 0 0	2 2 4 0 2	0 2 3 3
E. Bass	Musical notation for E. Bass			
Syn. Str.	Musical notation for Syn. Str.			
Vla.	Musical notation for Vla.			

22

melodie

Perc.

Perc.

Perc.

S. D.

J. Gtr.

E. Gtr.

E. Bass

Syn. Str.

Vla.

- Perc. (three staves):** Different percussion parts, some using 'x' marks to indicate specific sounds.
- S. D.:** Snare Drum part with rhythmic patterns.
- J. Gtr.:** Jazz Guitar part with chords and melodic fragments.
- E. Gtr.:** Electric Guitar part with a corresponding guitar tab below it. The tab shows fret numbers for strings T, A, and B.
- Syn. Str.:** Synthesizer or String part with chords.
- Vla.:** Viola part with chords.

Measure	String	Fret
1	T	0
	A	0
	B	5
2	T	0
	A	0
	B	0
3	T	0
	A	0
	B	0
4	T	2
	A	2
	B	0
5	T	0
	A	2
	B	3
6	T	0
	A	2
	B	3

24

melodie

Perc.

Perc.

Perc.

S. D.

J. Gtr.

E. Gtr.

E. Bass

Syn. Str.

Vla.

26

melodie

Perc.

Perc.

Perc.

S. D.

J. Gtr.

E. Gtr.

E. Bass

Syn. Str.

Vla.

28

melodie

Perc.

Perc.

Perc.

S. D.

J. Gtr.

E. Gtr.

E. Bass

Syn. Str.

Vla.

30

melodie

Perc.

Perc.

Perc.

S. D.

J. Gtr.

E. Gtr.

E. Bass

Syn. Str.

Vla.

T
A
B

5 5 3 3

32

melodie

Perc.

Perc.

Perc.

S. D.

J. Gtr.

E. Gtr.

E. Bass

Syn. Str.

Vla.

34

melodie

Perc.

Perc.

Perc.

S. D.

J. Gtr.

E. Gtr.

E. Bass

Syn. Str.

Vla.

36

melodie

Perc.

Perc.

Perc.

S. D.

J. Gtr.

E. Gtr.

E. Bass

Syn. Str.

Vla.

38

melodie

Perc.

Perc.

Perc.

S. D.

J. Gtr.

E. Gtr.

E. Bass

Syn. Str.

Vla.

40

melodie

Perc.

Perc.

Perc.

S. D.

J. Gtr.

E. Gtr.

E. Bass

Syn. Str.

Vla.

41

43

melodie

Bar. Tpt.

Perc.

Perc.

Perc.

S. D.

J. Gtr.

E. Gtr.

E. Bass

Tape Smp. Brs

Syn. Str.

Vla.

Detailed description of the musical score: The score is for measures 43, 44, and 45. The key signature is two sharps (F# and C#). The melodie part starts in measure 43 with a whole rest, then in measure 44 has a quarter note G4, a quarter note A4, and a quarter note B4, followed by a quarter rest in measure 45. The Bar. Tpt. part has a quarter rest in measure 43, then in measure 44 plays a quarter note G3, a quarter note A3, and a quarter note B3, followed by a whole rest in measure 45. The Perc. parts include various rhythmic patterns: the top Perc. has a series of eighth notes with 'x' marks above them; the middle Perc. has a series of eighth notes with beams; the bottom Perc. has a series of eighth notes with beams. The S. D. part has a series of eighth notes with beams. The J. Gtr. part has a series of eighth notes with beams. The E. Gtr. part has a series of eighth notes with beams. The E. Bass part has a series of eighth notes with beams. The Tape Smp. Brs part has a series of eighth notes with beams. The Syn. Str. part has a series of eighth notes with beams. The Vla. part has a series of eighth notes with beams.

45

melodie

Perc.

Perc.

Perc.

S. D.

J. Gtr.

E. Gtr.

E. Bass

Syn. Str.

Vla.

String	Measure 45	Measure 46	Measure 47	Measure 48
T	0	0	2	3
A	0	0	2	3
B	5	5	0	1

47

melodie

Perc.

Perc.

Perc.

S. D.

J. Gtr.

E. Gtr.

E. Bass

Syn. Str.

Vla.

E. Gtr. Tab	T A 0 0 2 3 0 B 5 5 0 1 3	3 3 3 3 3	3 3 3 3 3	3 3 3 3 3

49

melodie

Perc.

Perc.

Perc.

S. D.

J. Gtr.

E. Gtr.

E. Bass

Syn. Str.

Vla.

T			
A		3	3
B	1	1	1
4	1		

51

melodie

Perc.

Perc.

Perc.

S. D.

J. Gtr.

E. Gtr.

E. Bass

Syn. Str.

Vla.

T	0	0 0 0	2 2 4	0 2
A	0	0 0 0	0 0 2	3 0
B	5	0 0 0	0	0

53

melodie

Perc.

Perc.

Perc.

S. D.

J. Gtr.

E. Gtr.

E. Bass

Syn. Str.

Vla.

55

melodie

Perc.

Perc.

Perc.

S. D.

J. Gtr.

E. Gtr.

E. Bass

Syn. Str.

Vla.

57

The musical score consists of the following parts:

59

melodie

Perc.

Perc.

Perc.

S. D.

J. Gtr.

T							
A	2	2 4	0	2	0	0 0	0
B	0	0 2	3	0	5	0 0	0

E. Gtr.

E. Bass

Syn. Str.

Vla.

61

melodie

Perc.

Perc.

Perc.

S. D.

J. Gtr.

T									
A	2	2 4	0	2	0	0	0 0	0	
B	0	0 2	3	0	5	5	0 0	0	

E. Gtr.

E. Bass

Syn. Str.

Vla.

63

melodie

Perc.

Perc.

Perc.

S. D.

J. Gtr.

E. Gtr.

E. Bass

Syn. Str.

Vla.

T			
A	0	0	2
B	3	3	0
	3		

John - J'oublierai Ton Nom

melodie

$\text{♩} = 56,000031$

4

7

10

13

16

19

24

27

30

33

V.S.

melodie

36

38

41

45

48

51

55

59

62

Baroque Trumpet

John - J'oublierai Ton Nom

♩ = 56,000031

14 2

20

6 12 2

42

6

51

6 6 2

John - J'oublierai Ton Nom

Percussion

♩ = 56,000031

4

4/4

8

11

14

2/4 4/4 4/4

18

*

21

24

2/4 4/4

28

31

34

V.S.

37

41

44

47

51

54

58

61

John - J'oublierai Ton Nom

Percussion

♩ = 56,000031

4

8

12

17

21

25

30

34

38

43

V.S.

2

Percussion

47

52

56

61

Percussion

John - J'oublierai Ton Nom

♩ = 56,000031

4

9

14

19

23

28

33

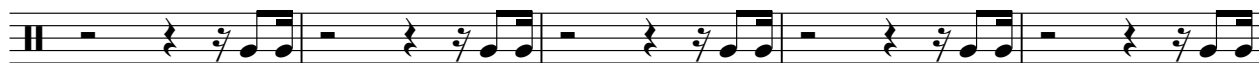

38

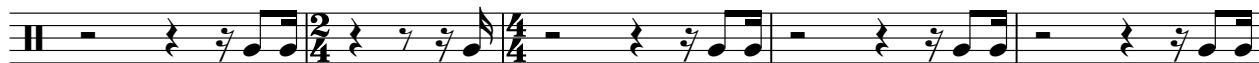

43

48

V.S.

2

Percussion

53

58

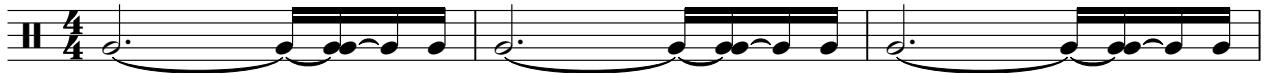

61

Side Drum

John - J'oublierai Ton Nom

♩ = 56,000031

10

16

22

28

34

40

45

51

56

V.S.

2

Side Drum

61

♩ = 56,000031

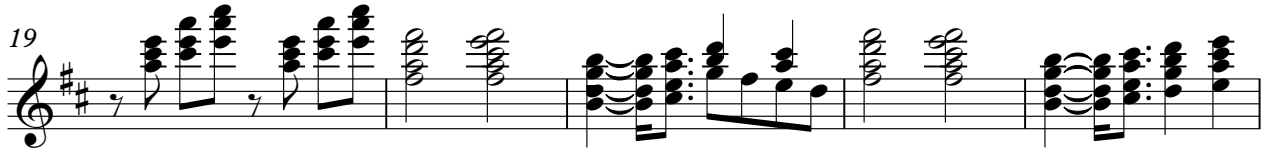
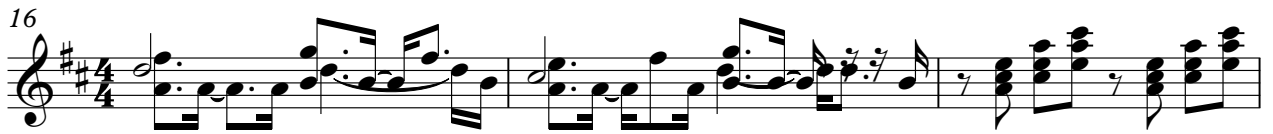
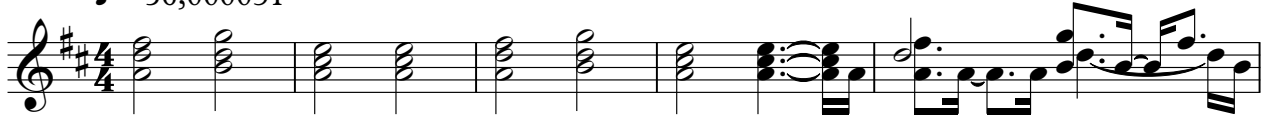

V.S.

38

41

45

51

57

61

John - J'oublierai Ton Nom

7-string Electric Guitar

♩ = 56,000031

E						2	0						3	
T	2	2	3	2	0	0	2	0	2	2	2	2	2	2
A	0	0	0	0	0	0	0	0	0	0	0	0	0	0
B	5	5	5	5	5	5	5	5	5	5	5	5	5	5

3

T						2	0						3	
A	0	2	2	2	0	0	0	0	2	2	2	2	2	0
B	0	0	0	0	0	0	0	0	0	0	0	0	0	0
B	5	5	5	5	5	5	5	5	5	5	5	5	5	5

7

T													2	4			3	0		
A																				
B	5	5	5	5	5	5	5	5	5	5	5	5	5	5	5	5	5	5		

14

T													0	0							0	0	0	0
A	1	0					0	0					0	3	2	0								
B	5	5	5	5	5	5	5	5	5	5	5	5	5	5	5	5	5	5						

21

T	2	2	4	0	2							0			0		
A	0	0	2	3	3	5	0	0	0	2	2	4	0	2	0	0	0
B	5	5	5	5	5	5	5	5	5	5	5	5	5	5	5	5	5

27

T						2						0	0	1			
A	2	2	3	2	2	2	3	0	2	2	0	0	1				
B	5	5	5	5	5	5	5	5	5	5	5	5	5	5	5	5	5

31

T													0	2				
A																		
B	3	3	3	3	3	3	3	3	3	3	3	3	3	3	3	3	5	0

38

T													3	3				3							
A													3	3				3	1	0	5	3	3	3	3
B	6	5	3	3	3	3	3	3	3	3	3	3	3	3	3	3	3	3							

45

T	0	0	2	3	0							0	0	2	3	0				3		
A	5	5	0	1	3	3	3	3	3	5	5	0	1	3	3	3	3	3	3	1	3	3
B	5	5	5	5	5	5	5	5	5	5	5	5	5	5	5	5	5	5	5	5	5	5

51

T													2	2	4	0	2							2	2	4	0	2			0	0			
A													0	0	2	3	0							0	0	0	0	0			0	0	0	0	0
B	5	5	5	5	5	5	5	5	5	5	5	5	5	5	5	5	5	5	5	5	5	5	5	5	5	5	5	5	5						

V.S.

T	0	0 2		2 2 4 0 2	
A	3	0	0 0 0	0	0 0 0
B	3	3	5 0 0 0	0 0 2 3 0	5 0 0 0

T	2 2 4 0 2		0	0 2	
A	0 0 2 3 0	0 0 0 0 0	3	0	
B		5 5 0 0 0	3 3	3 0	

John - J'oublierai Ton Nom

Electric Bass

♩ = 56,000031

3

6

13

20

25

29

36

43

48

V.S.

2

Electric Bass

54

60

Tape Sampler Keyboard [Brass] John - J'oublierai Ton Nom

♩ = 56,000031

14 2

20

6 12 2

42

6

51

6 6 2

Synth Strings

John - J'oublierai Ton Nom

♩ = 56,000031

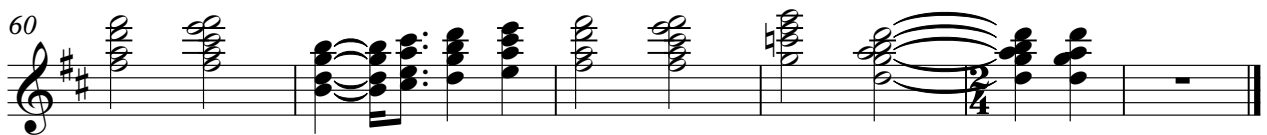
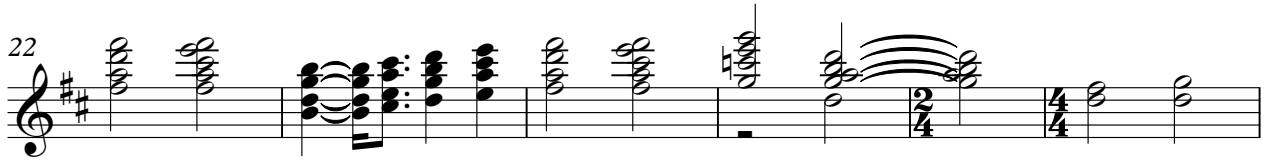
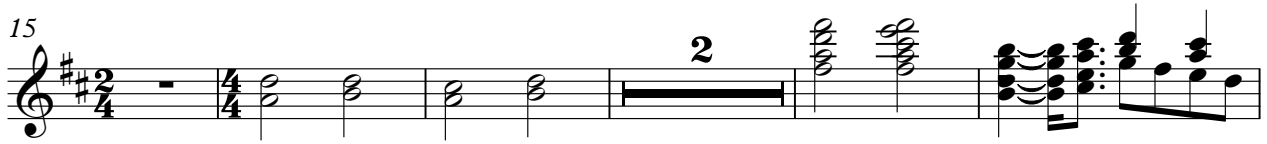

Viola

John - J'oublierai Ton Nom

♩ = 56,000031

8

15

22

28

35

42

49

55

60