

John - Killin` Time (Clint Black)

♩ = 120,000000

♩ = 120,000000

4

hh clsd 42

kick 1 36

ride 1 51

side stick 37

GUITAR ACOU.2

GUITAR ACOU

Melody

BASS-Elec.

BASS-Rickenbck

STRINGS-Analog

PIANO-Acou.

PIANO-Acou.Bas

You were the

Detailed description of the musical score: The score is for page 2, measures 4 and 5. It features a variety of instruments. The percussion section includes 'hh clsd' (closed hi-hat) with a steady eighth-note pattern, 'kick 1' with a simple two-beat pattern, 'ride 1' with a single note on the first beat of each measure, and 'side stick' with a pattern of eighth notes and rests. The guitar section has 'GUITAR ACOU.2' playing a rhythmic pattern of chords and single notes, and 'GUITAR ACOU' playing a simple bass line. The 'Melody' line is mostly silent, with a few notes in measure 5 corresponding to the lyrics 'You were the'. The bass section includes 'BASS-Elec.' with a simple bass line and 'BASS-Rickenbck' with a more complex, melodic line. The 'STRINGS-Analog' part is silent. The 'PIANO-Acou.' part has a rhythmic accompaniment, and 'PIANO-Acou.Bas' has a bass line. The key signature has one sharp (F#), and the time signature is 4/4.

6

hh clsd 42

kick 1 36

side stick 37

GUITAR ACOU.2

GUITAR ACOU

Melody

first thing that I thought of When I thought I'd

BASS-Elec.

BASS-Rickenbck

FIDDLE

PIANO-Acou.

PIANO-Acou.Bas

8

hh clsd 42

kick 1 36

side stick 37

GUITAR ACOU.2

GUITAR ACOU

Melody

drink you off my mind When I

BASS-Elec.

FIDDLE

PIANO-Acou.

PIANO-Acou.Bas

10

hh clsd 42

kick 1 36

side stick 37

GUITAR ACOU.2

GUITAR ACOU

Melody

get lost in the liq uor, Your the

BASS-Elec.

FIDDLE

PIANO-Acou.

PIANO-Acou.Bas

Detailed description of the musical score: The score is for page 5, starting at measure 10. It features ten staves. The top three staves are for percussion: 'hh clsd 42' (closed hi-hat) with a steady eighth-note pattern of 'x' marks; 'kick 1 36' (kick drum) with a simple quarter-note pattern; and 'side stick 37' (side stick) with a pattern of eighth notes and rests. The next three staves are for guitars: 'GUITAR ACOU.2' (acoustic guitar 2) with a complex rhythmic pattern of chords and single notes; 'GUITAR ACOU' (acoustic guitar) with a simple quarter-note bass line; and 'Melody' (melody line) with lyrics: 'get lost in the liq uor, Your the'. The bottom four staves are for other instruments: 'BASS-Elec.' (electric bass) with a simple quarter-note bass line; 'FIDDLE' (fiddle) with a long, sustained note; 'PIANO-Acou.' (acoustic piano) with a complex rhythmic pattern of chords and single notes; and 'PIANO-Acou.Bas' (acoustic piano bass) with a simple quarter-note bass line.

12

hh clsd 42

kick 1 36

side stick 37

GUITAR ACOU. 2

GUITAR ACOU

Melody
on ly one I find If I

BASS-Elec.

BASS-Rickenbck

STRINGS-Analog

FIDDLE

PIANO-Acou.

PIANO-Acou. Bas

14

hh clsd 42

kick 1 36

side stick 37

GUITAR ACOU.2

GUITAR ACOU

Melody

did the things I augh ta, You

BASS-Elec.

BASS-Rickenbck

STRINGS-Analog

FIDDLE

PIANO-Acou.

PIANO-Acou.Bas

16

hh clsd 42

kick 1 36

side stick 37

GUITAR ACOU.2

GUITAR ACOU

Melody

still might be mine So kept a

BASS-Elec.

STRINGS-Analog

FIDDLE

PIANO-Acou.

PIANO-Acou.Bas

18

hh clsd 42

kick 1 36

side stick 37

GUITAR ACOU.2

GUITAR ACOU

Melody

tight grip on the bot tle, Gettin'

BASS-Elec.

STRINGS-Analog

FIDDLE

PIANO-Acou.

PIANO-Acou.Bas

20

hh clsd 42

kick 1 36

side stick 37

GUITAR ACOU.2

GUITAR ACOU

Melody

loose and kil lin' time

BASS-Elec.

STRINGS-Analog

FIDDLE

PIANO-Acou.

PIANO-Acou.Bas

22

snare 1 38

crash 1 49

hh clsd 42

kick 1 36

tom low 2 41

tom mid 2 45

GUITAR ACOU.2

GUITAR ACOU

Melody

BASS-Elec.

STRINGS-Analog

FIDDLE

PIANO-Acou.

PIANO-Acou.Bas

This kil lin' time, is kil lin'

25

snare 1 38

hh clsd 42

kick 1 36

GUITAR ACOU.2

GUITAR ACOU

Melody

me, Drink in' my self

BASS-Elec.

STRINGS-Analog

FIDDLE

PIANO-Acou.

PIANO-Acou.Bas

27

snare 1 38

hh clsd 42

kick 1 36

GUITAR ACOU.2

GUITAR ACOU

Melody

blind, think in' I won't

BASS-Elec.

STRINGS-Analog

FIDDLE

PIANO-Acou.

PIANO-Acou.Bas

29

snare 1 38

hh clsd 42

kick 1 36

GUITAR ACOU.2

GUITAR ACOU

Melody

see Now if I cross that

BASS-Elec.

STRINGS-Analog

FIDDLE

PIANO-Acou.

PIANO-Acou.Bas

31

snare 1 38

hh clsd 42

kick 1 36

GUITAR ACOU.2

GUITAR ACOU

Melody

line, when they bu ry

BASS-Elec.

STRINGS-Analog

FIDDLE

PIANO-Acou.

PIANO-Acou.Bas

33

snare 1 38

hh clsd 42

kick 1 36

GUITAR ACOU.2

GUITAR ACOU

Melody

me, Well I just might

BASS-Elec.

STRINGS-Analog

FIDDLE

PIANO-Acou.

PIANO-Acou.Bas

35

snare 1 38

crash 1 49

hh clsd 42

hh open 46

kick 1 36

ride 1 51

GUITAR ACOU.2

GUITAR ACOU

Melody

BASS-Elec.

STRINGS-Analog

FIDDLE

PIANO-Acou.

PIANO-Acou.Bas

find I'll be kill in' time for e ter ni ty

38

snare 1 38

hh clsd 42

kick 1 36

GUITAR ACOU.2

GUITAR ACOU

Melody

"Instrumental"

BASS-Elec.

BASS-Rickenbck

STRINGS-Analog

FIDDLE

PIANO-Acou.

PIANO-Acou.Bas

40

snare 1 38

hh clsd 42

kick 1 36

side stick 37

GUITAR ACOU.2

GUITAR ACOU

Melody

BASS-Elec.

BASS-Rickenbck

STRINGS-Analog

PIANO-Acou.

PIANO-Acou.Bas

Now I don't

43

hh clsd 42

kick 1 36

side stick 37

GUITAR ACOU.2

GUITAR ACOU

Melody

know noth in' bout tomorrow, I been lost in yes ter day,

BASS-Elec.

FIDDLE

PIANO-Acou.

PIANO-Acou.Bas

46

hh clsd 42

kick 1 36

side stick 37

GUITAR ACOU.2

GUITAR ACOU

Melody

I spent all my life just

BASS-Elec.

FIDDLE

PIANO-Acou.

PIANO-Acou.Bas

48

hh clsd 42

kick 1 36

side stick 37

GUITAR ACOU.2

GUITAR ACOU

Melody

dy in', For the love that pass ed a way Theres an

BASS-Elec.

FIDDLE

PIANO-Acou.

PIANO-Acou.Bas

51

hh clsd 42

kick 1 36

side stick 37

GUITAR ACOU.2

GUITAR ACOU

Melody

end to all my sor row, This is the

BASS-Elec.

STRINGS-Analog

FIDDLE

PIANO-Acou.

PIANO-Acou.Bas

53

hh clsd 42

kick 1 36

side stick 37

GUITAR ACOU.2

GUITAR ACOU

Melody

on ly price I'll pay I'll be a hap py man when

BASS-Elec.

STRINGS-Analog

FIDDLE

PIANO-Acou.

PIANO-Acou.Bas

56

hh clsd 42

kick 1 36

side stick 37

GUITAR ACOU.2

GUITAR ACOU

Melody

I go An I can'twait an other day

BASS-Elec.

STRINGS-Analog

FIDDLE

PIANO-Acou.

PIANO-Acou.Bas

59

snare 1 38

crash 1 49

hh clsd 42

kick 1 36

tom low 2 41

tom mid 2 45

GUITAR ACOU.2

GUITAR ACOU

Melody

BASS-Elec.

STRINGS-Analog

FIDDLE

PIANO-Acou.

PIANO-Acou.Bas

This kil lin' time, is kil lin'

Detailed description of the musical score: The score is for page 26, starting at measure 59. It features a multi-track arrangement. The percussion section includes snare 1 (38), crash 1 (49), hi-hat closed (42), kick 1 (36), tom low 2 (41), and tom mid 2 (45). The guitar section consists of two acoustic guitar tracks (GUITAR ACOU.2 and GUITAR ACOU) and an electric bass track (BASS-Elec.). The string section includes an analog string track (STRINGS-Analog) and a fiddle track (FIDDLE). The piano section includes an acoustic piano track (PIANO-Acou.) and a piano bass track (PIANO-Acou.Bas). The melody track (Melody) contains the lyrics 'This kil lin' time, is kil lin''. The score is written in a key signature of one sharp (F#) and a common time signature (C).

62

snare 1 38

hh clsd 42

kick 1 36

GUITAR ACOU.2

GUITAR ACOU

Melody

me, Drink in' my self

BASS-Elec.

STRINGS-Analog

FIDDLE

PIANO-Acou.

PIANO-Acou.Bas

64

snare 1 38

hh clsd 42

kick 1 36

GUITAR ACOU.2

GUITAR ACOU

Melody

blind, think in' I won't see

BASS-Elec.

STRINGS-Analog

FIDDLE

PIANO-Acou.

PIANO-Acou.Bas

Detailed description of the musical score: The score is for measures 64, 65, and 66. It features a variety of instruments: snare 1 (38), hi-hat closed (42), kick 1 (36), acoustic guitar 1 and 2, melody, electric bass, strings (analog), fiddle, and piano (acoustic and bass). The melody line includes the lyrics 'blind, think in' I won't see'. The piano part includes a bass line with a 3-measure triplet in measure 66.

67

snare 1 38

hh clsd 42

kick 1 36

GUITAR ACOU.2

GUITAR ACOU

Melody

Now if I cross that line,

BASS-Elec.

STRINGS-Analog

FIDDLE

PIANO-Acou.

PIANO-Acou.Bas

69

snare 1 38

hh clsd 42

kick 1 36

GUITAR ACOU.2

GUITAR ACOU

Melody

when they bu ry me,

BASS-Elec.

STRINGS-Analog

FIDDLE

PIANO-Acou.

PIANO-Acou.Bas

71

snare 1 38

crash 1 49

hh clsd 42

hh open 46

kick 1 36

GUITAR ACOU.2

GUITAR ACOU

Melody

Well I just might find I'll be kill in' time for e ter ni ty

BASS-Elec.

STRINGS-Analog

FIDDLE

PIANO-Acou.

PIANO-Acou.Bas

74

snare 1 38

hh clsd 42

kick 1 36

ride 1 51

GUITAR ACOU.2

GUITAR ACOU

Melody

BASS-Elec.

STRINGS-Analog

FIDDLE

PIANO-Acou.

PIANO-Acou.Bas

Yes I just might

Detailed description of the musical score: The score is for page 32, starting at measure 74. It features a multi-stemmed arrangement. The percussion section includes snare 1 (38), hi-hat closed (42), kick 1 (36), and ride 1 (51). The guitar section has two acoustic guitar parts (GUITAR ACOU.2 and GUITAR ACOU) and an electric bass part (BASS-Elec.). The string section includes strings (STRINGS-Analog) and fiddle. The piano section includes acoustic piano (PIANO-Acou.) and acoustic bass piano (PIANO-Acou.Bas). The melody line includes the lyrics 'Yes I just might'. The score is written in a key signature of one sharp (F#) and a common time signature (C).

76

snare 1 38

crash 1 49

hh clsd 42

hh open 46

kick 1 36

ride 1 51

tom low 2 41

bell metrome 34

tom high 2 48

tom mid 2 45

GUITAR ACOU.2

GUITAR ACOU

Melody

BASS-Elec.

STRINGS-Analog

PIANO-Acou.

PIANO-Acou.Bas

find I'll be kil lin' time for e ter ni ty

79

The musical score is divided into two systems. The first system contains seven drum parts: snare 1 (38), crash 1 (49), hh clsd (42), kick 1 (36), tom low 2 (41), tom high 2 (48), and tom mid 2 (45). The second system contains five parts: GUITAR ACOU.2, GUITAR ACOU, BASS-Elec., BASS-Rickenbck, and a string section consisting of STRINGS-Analog, PIANO-Acou., and PIANO-Acou.Bas. The score is written in 4/4 time with a key signature of one sharp (F#). The drum parts use standard notation with stems and flags. The guitar parts use treble clefs with various chordal and melodic figures. The bass parts use bass clefs with eighth and sixteenth notes. The string and piano parts use treble clefs with complex chordal textures and arpeggios. The piano part includes a guitar-style tablature at the bottom of the staff.

81

snare 1 38

crash 1 49

hh clsd 42

kick 1 36

tom low 2 41

bell metrome 34

tom high 2 48

tom mid 2 45

GUITAR ACOU.2

GUITAR ACOU

BASS-Elec.

BASS-Rickenbck

STRINGS-Analog

PIANO-Acou.

PIANO-Acou.Bas

♩ = 120,000000

21

26

32

2

39

18

61

67

2

74

79

3

crash 1 49

John - Killin` Time (Clint Black)

♩ = 120,000000

4/4 - 19 11

35 23 11

73 2 2

80 2

♩ = 120,000000

3

7

11

15

19

23

27

31

33

2

hh clsd 42

37

41

45

49

53

57

61

65

69

74

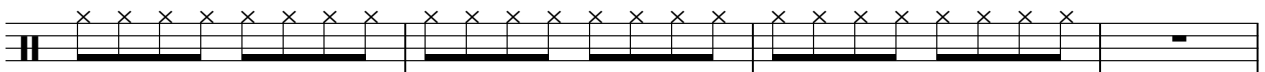

78

81

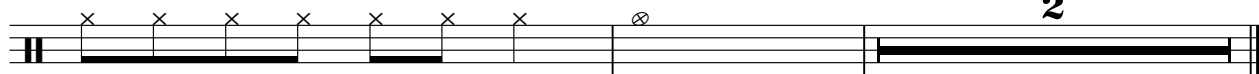

hh open 46

John - Killin` Time (Clint Black)

♩ = 120,000000

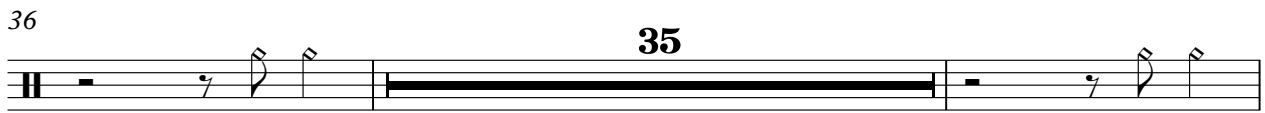

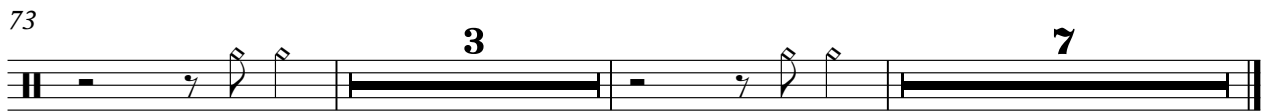

♩ = 120,000000

8

15

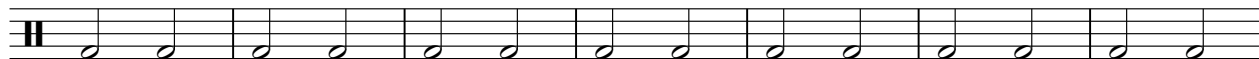

22

28

34

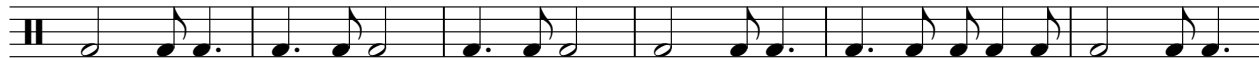

40

46

53

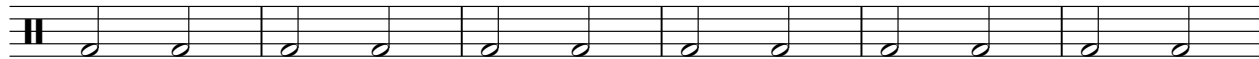

59

2

kick 1 36

65

71

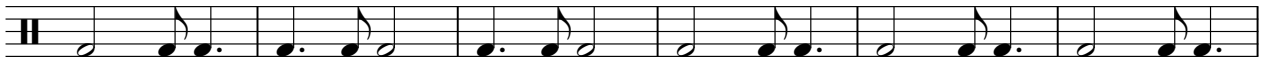

77

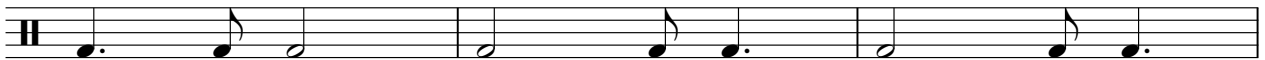

80

♩ = 120,000000

3 **32**

38

36 **3** **6**

tom low 2 41

John - Killin` Time (Clint Black)

♩ = 120,000000

21 **36**

60 **16** **3**

80 **2**

♩ = 120,000000

4/4 **3**

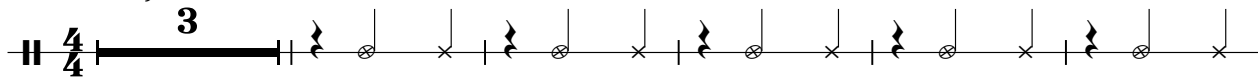

9

15

21 **19**

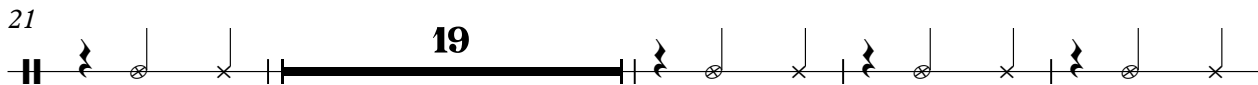

44

50

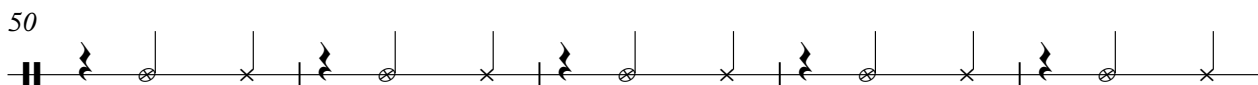

55 **26**

♩ = 120,000000

75

7

77

4

3

tom high 2 48

John - Killin` Time (Clint Black)

♩ = 120,000000

75 **2**

80

♩ = 120,000000

21 **36**

60 **16** **2**

80

♩ = 120,000000

7

10

14

17

21

26

30

34

39

44

48

52

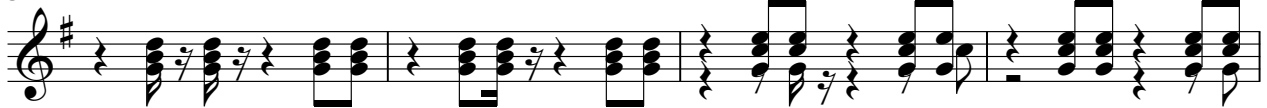

56

60

64

68

72

78

GUITAR ACOU.2

81

GUITAR ACOU

John - Killin` Time (Clint Black)

♩ = 120,000000

8

14

21

26

31

37

42

49

55

V.S.

61

66

71

77

81

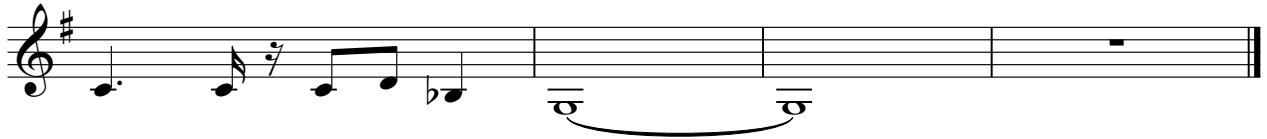

John - Killin` Time (Clint Black)

Melody

$\text{♩} = 120,000000$

4

You were the first thing that I thought of When I thought I'd

8

drink you off my mind When I get lost in the liquor, You the only one I

13

find If I did the things I oughta, You still might be mine ~~Sleep~~

18

tight grip on the bottle, Gettin' loose and killin' time This killin' time,

24

is killin' me, Drink in' my self blind, think in' I won't see

30

Now if I cross that line, when they bury me, Well I just might

35

find I'll be kill in' time for e ter ni ty "Instrumental"

3

42

Now I don't know noth in' bout tomorrow, I been lost in yes ter day,

46

I spent all my life just dy in', For the love that pass ed a way Ther es an

51

end to all my sor row, This is the on ly price I'll pay I'll be a hap py man when

56

I go An I can't wait an other day This kil lin' time, is kil lin'

62

me, Drink in' my self blind, think in' I won't see Now if I cross that

68

line, when they bu ry me, Well I just might find I'll be kill in'

73

time for e ter ni ty Yes I just might

76

find I'll be kil lin' time for e ter ni ty

BASS-Elec.

John - Killin` Time (Clint Black)

♩ = 120,000000

V.S.

61

66

71

77

81

BASS-Rickenbck

John - Killin` Time (Clint Black)

♩ = 120,000000

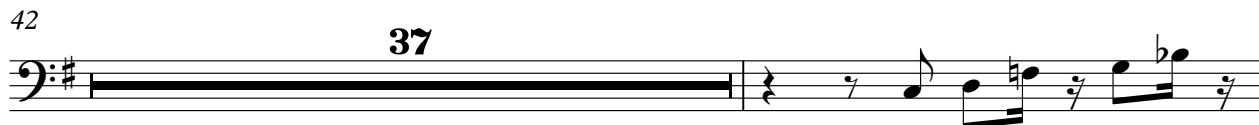
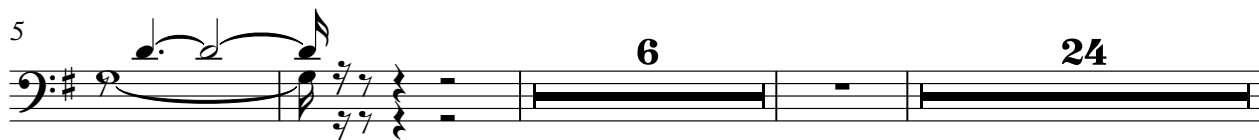

STRINGS-Analog

John - Killin` Time (Clint Black)

♩ = 120,000000

4 8

18

26

34

43 8

58

66

74

80

FIDDLE

John - Killin` Time (Clint Black)

♩ = 120,000000

5

12

18

24

30

37

4

48

54

59

66

V.S.

2

FIDDLE

71

9

PIANO-Acou.

John - Killin` Time (Clint Black)

♩ = 120,000000

V.S.

60

66

72

78

♩ = 120,000000

8
14
21
26
31
37
42
49
55

V.S.

61

66

71

77

81
