

John - Laura

♩ = 120,000000

Drums

piano

rhythmic

basse

strings

♩ = 120,000000

4

Drums

piano

rhythmic

strings

2

6

Drums

piano

rythmic

strings

8

Drums

piano

rythmic

basse

strings

10

voix

Drums

piano

rythmic

basse

strings

12

voix

Drums

piano

rythmic

basse

strings

14

voix
Drums
piano
rythmic
basse
strings

16

voix
Drums
piano
rythmic
basse
strings

18

voix
Drums
piano
rythmic
basse
strings

20

voix
Drums
piano
rythmic
basse
strings

22

voix
Drums
piano
rythmic
basse
strings

24

voix
Drums
piano
rythmic
basse
strings

26

voix

Drums

piano

rythmic

basse

strings

28

voix

Drums

piano

rythmic

basse

strings

30

voix
Drums
piano
rythmic
basse
strings

32

voix
Drums
piano
rythmic
basse
strings

34

voix
Drums
piano
rythmic
basse
strings

36

voix
Drums
piano
rythmic
basse
strings

38

voix

Drums

piano

rythmic

basse

strings

40

voix

Drums

piano

rythmic

basse

strings

42

voix

Drums

piano

rythmic

basse

strings

44

voix
Drums
piano
rythmic
basse
strings

46

voix
Drums
piano
rythmic
basse
strings

48

voix
Drums
piano
rythmic
basse
strings

50

voix
Drums
piano
rythmic
basse
strings

52

voix
Drums
piano
rythmic
basse
strings

54

voix
Drums
piano
rythmic
basse
strings

56

voix

Drums

piano

rythmic

basse

strings

58

voix

Drums

piano

rythmic

basse

strings

60

voix
Drums
piano
rythmic
basse
strings

62

voix
Drums
piano
rythmic
basse
strings

64

voix

Drums

piano

rythmic

basse

strings

66

voix

Drums

piano

rythmic

basse

strings

68

voix

Drums

piano

rythmic

basse

strings

Detailed description of the musical score for measures 68 and 69:

70

voix

Drums

piano

rythmic

basse

strings

72

74

voix

Drums

piano

rythmic

basse

strings

76

voix

Drums

piano

rythmic

basse

strings

78

voix

Drums

piano

rythmic

basse

strings

80

voix

Drums

piano

rythmic

basse

strings

82

voix

Drums

piano

rythmic

basse

strings

84

voix

Drums

piano

rythmic

basse

strings

86

voix

Drums

piano

rythmic

basse

strings

88

voix

Drums

piano

rythmic

basse

strings

90

voix

Drums

piano

rythmic

basse

strings

92

voix

Drums

piano

rythmic

basse

strings

94

voix

Drums

piano

rythmic

basse

strings

96

voix

Drums

piano

rythmic

basse

strings

98

voix

Drums

piano

rythmic

basse

strings

100

voix

Drums

piano

rythmic

basse

strings

102

voix

Drums

piano

rythmic

basse

strings

104

voix

Drums

piano

rythmic

basse

strings

106

voix

Drums

piano

rythmic

basse

strings

108

voix

Drums

piano

rythmic

basse

strings

112

voix

Drums

piano

rythmic

basse

strings

114

voix

Drums

piano

rythmic

basse

strings

116

voix

Drums

piano

rythmic

basse

strings

117

voix

Drums

piano

rythmic

basse

strings

John - Laura

voix

♩ = 120,000000

9

13

18

23

28

33

37

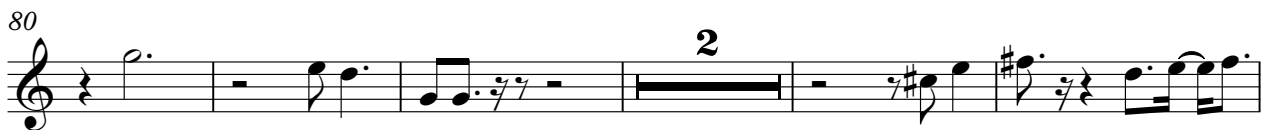
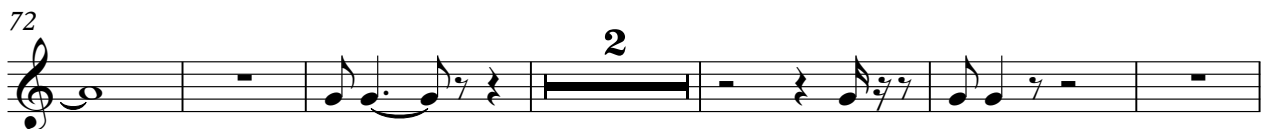

95

99

105

111

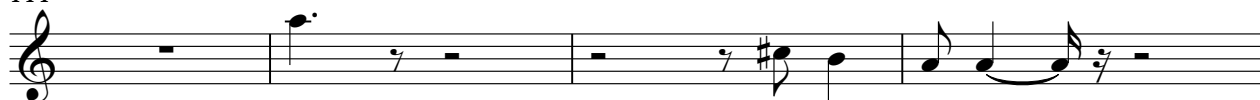

115

Drums

John - Laura

♩ = 120,000000

5

9

13

17

21

25

29

33

37

V.S.

41

45

49

53

57

61

65

69

73

77

81

85

89

93

97

101

105

109

113

116

piano

John - Laura

♩ = 120,000000

8

13

20

26

31

36

43

V.S.

50

57

62

68

74

79

83

89

95

102

107

111

116

John - Laura

rythmic

$\text{♩} = 120,000000$

4

6

8

10

12

14

16

18

20

V.S.

rythmic

22

24

26

28

30

32

34

36

38

40

rythmic

3

42

44

46

48

50

52

54

56

58

60

V.S.

rythmic

62

64

66

68

70

72

74

76

78

80

82

84

86

88

90

92

94

96

98

100

6

rhythmic

102

104

106

108

110

112

114

116

John - Laura

basse

♩ = 120,000000

8

13

18

23

28

32

36

41

46

51

V.S.

56

61

65

70

75

80

85

90

94

99

104

109

114

John - Laura

strings

♩ = 120,000000

10

19

26

35

43

51

59

68

76

V.S.

83

91

99

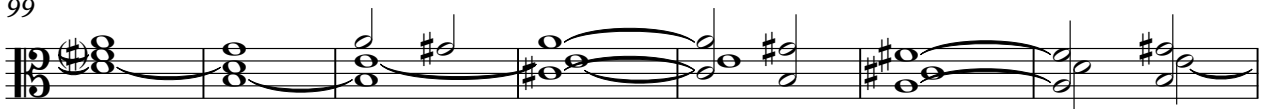

106

113

