

John - LET ME BE THERE

♩ = 130,000137

Melody

Drums

Percussion

Guitar 2

Guitar 3

Guitar 4

Guitar 1

Bass

Keyboard 2

Vocals

♩ = 130,000137

Strings

Keyboard 1

4

Melody

Drums

Percussion

Guitar 2

Guitar 3

Guitar 4

Guitar 1

Bass

Keyboard 2

Keyboard 1

7

Melody

Drums

Percussion

Guitar 3

Guitar 4

Guitar 1

Bass

Keyboard 2

Keyboard 1

10

Melody

Drums

Percussion

Guitar 3

Guitar 4

Guitar 1

Bass

Keyboard 2

Keyboard 1

12

Melody

Drums

Percussion

Guitar 3

Guitar 1

Bass

Keyboard 2

Keyboard 1

14

Melody

Drums

Percussion

Guitar 3

Guitar 4

Guitar 1

Bass

Keyboard 2

Keyboard 1

16

Melody

Drums

Percussion

Guitar 3

Guitar 1

Bass

Keyboard 2

Keyboard 1

18

Melody

Drums

Percussion

Guitar 3

Guitar 4

Guitar 1

Bass

Keyboard 2

Keyboard 1

20

Melody

Drums

Percussion

Guitar 2

Guitar 3

Guitar 1

Bass

Keyboard 2

Vocals

Keyboard 1

23

Melody

Drums

Percussion

Guitar 3

Guitar 1

Bass

Keyboard 2

Vocals

Keyboard 1

25

Melody

Drums

Percussion

Guitar 3

Guitar 1

Bass

Keyboard 2

Vocals

Keyboard 1

27

Melody

Drums

Percussion

Guitar 3

Guitar 1

Bass

Keyboard 2

Vocals

Keyboard 1

Detailed description of the musical score: The score is for page 12, starting at measure 27. It features nine staves. The Melody staff (top) is in treble clef with a key signature of two sharps (F# and C#). It contains a melodic line with eighth and quarter notes, some with slurs. The Drums staff uses a standard drum notation with 'x' marks for cymbals and vertical lines for other drums. The Percussion staff uses a similar notation with 'z' marks for snare or similar instruments. The Guitar 3 staff is in treble clef and features a melodic line with slurs and ties. The Guitar 1 staff is in treble clef and shows a rhythmic pattern with chords and single notes. The Bass staff is in bass clef and provides a steady bass line with quarter and eighth notes. The Keyboard 2 staff is in grand staff (treble and bass clefs) and features a complex accompaniment with chords and moving lines. The Vocals staff is in treble clef and contains a vocal line with a long, sustained note in the second measure, indicated by a large slur and a vertical line. The Keyboard 1 staff is in treble clef and provides a harmonic accompaniment with chords and single notes.

29

Melody

Drums

Percussion

Guitar 3

Guitar 1

Bass

Keyboard 2

Vocals

Keyboard 1

31

Melody

Drums

Percussion

Guitar 3

Guitar 1

Bass

Keyboard 2

Vocals

Keyboard 1

33

Melody

Drums

Percussion

Guitar 3

Guitar 1

Bass

Keyboard 2

Vocals

Keyboard 1

Detailed description of the musical score: The score is for a multi-instrumental piece. It begins at measure 33. The Melody part is in a treble clef with a key signature of two sharps (F# and C#). It features a series of eighth and quarter notes, some with slurs. The Drums part uses a standard drum notation with 'x' marks for cymbals and vertical lines for other drums. The Percussion part is in a bass clef with a key signature of two sharps, featuring a simple rhythmic pattern of quarter notes. Guitar 3 and Guitar 1 are in treble clefs with a key signature of two sharps, playing complex rhythmic patterns with slurs and ties. The Bass part is in a bass clef with a key signature of two sharps, playing a steady eighth-note line. Keyboard 2 is in a grand staff (treble and bass clefs) with a key signature of two sharps, playing chords and moving lines. Vocals is in a treble clef with a key signature of two sharps, featuring a melodic line with slurs and ties. Keyboard 1 is in a treble clef with a key signature of two sharps, playing block chords and moving lines.

35

Melody

Drums

Percussion

Guitar 3

Guitar 4

Guitar 1

Bass

Keyboard 2

Vocals

Keyboard 1

38

Drums

Percussion

Guitar 3

Guitar 4

Guitar 1

Bass

Keyboard 2

Strings

Keyboard 1

41

Melody

Drums

Percussion

Guitar 3

Guitar 4

Guitar 1

Bass

Keyboard 2

Strings

Keyboard 1

Detailed description of the musical score: The score is for measures 41-44. The key signature is two sharps (F# and C#). The Melody part starts with a triplet of eighth notes (G4, A4, B4) followed by a quarter rest, then a quarter note G4, and a quarter note F#4. The Drums part features a steady eighth-note pattern. Percussion has a simple quarter-note accompaniment. Guitar 3 plays a melodic line with eighth notes and slurs. Guitar 4 has a few chords and a melodic phrase. Guitar 1 plays a rhythmic pattern of eighth notes. The Bass part has a melodic line with eighth notes. Keyboard 2 has a complex accompaniment with chords and moving lines. The Strings part has a long, sustained chord. Keyboard 1 has a simple accompaniment with chords and a melodic line.

44

Melody

Drums

Percussion

Guitar 3

Guitar 4

Guitar 1

Bass

Keyboard 2

Strings

Keyboard 1

47

Melody

Drums

Percussion

Guitar 2

Guitar 3

Guitar 4

Guitar 1

Bass

Keyboard 2

Strings

Keyboard 1

- **Keyboard 2:** Treble and bass clefs, playing a complex accompaniment with chords and moving lines.

49

Melody

Drums

Percussion

Guitar 2

Guitar 3

Guitar 4

Guitar 1

Bass

Keyboard 2

Strings

Keyboard 1

51

Melody

Drums

Percussion

Guitar 3

Guitar 4

Guitar 1

Bass

Keyboard 2

Strings

Keyboard 1

53

Melody

Drums

Percussion

Guitar 3

Guitar 4

Guitar 1

Bass

Keyboard 2

Strings

Keyboard 1

55

Melody

Drums

Percussion

Guitar 2

Guitar 3

Guitar 4

Guitar 1

Bass

Keyboard 2

Strings

Keyboard 1

57

Melody

Drums

Percussion

Guitar 2

Guitar 3

Guitar 1

Bass

Keyboard 2

Vocals

Strings

Keyboard 1

60

Melody

Drums

Percussion

Guitar 3

Guitar 1

Bass

Keyboard 2

Vocals

Strings

Keyboard 1

62

Melody

Drums

Percussion

Guitar 3

Guitar 1

Bass

Keyboard 2

Vocals

Strings

Keyboard 1

64

Melody

Drums

Percussion

Guitar 3

Guitar 1

Bass

Keyboard 2

Vocals

Strings

Keyboard 1

66

Melody

Drums

Percussion

Guitar 3

Guitar 1

Bass

Keyboard 2

Vocals

Strings

Keyboard 1

68

Melody

Drums

Percussion

Guitar 3

Guitar 1

Bass

Keyboard 2

Vocals

Strings

Keyboard 1

70

Melody

Drums

Percussion

Guitar 3

Guitar 1

Bass

Keyboard 2

Vocals

Strings

Keyboard 1

72

Melody

Drums

Percussion

Guitar 3

Guitar 1

Bass

Keyboard 2

Vocals

Strings

Keyboard 1

74

Melody

Drums

Percussion

Vocals

76

Melody

Drums

Percussion

Bass

Keyboard 2

Vocals

78

Melody

Drums

Percussion

Guitar 3

Guitar 1

Bass

Keyboard 2

Vocals

Strings

Keyboard 1

80

Melody

Drums

Percussion

Guitar 3

Guitar 1

Bass

Keyboard 2

Vocals

Strings

Keyboard 1

82

Melody

Drums

Percussion

Guitar 3

Guitar 1

Bass

Keyboard 2

Vocals

Strings

Keyboard 1

84

Melody

Drums

Percussion

Guitar 3

Guitar 1

Bass

Keyboard 2

Vocals

Strings

Keyboard 1

86

Melody

Drums

Percussion

Guitar 3

Guitar 1

Bass

Keyboard 2

Vocals

Strings

Keyboard 1

88

Melody

Drums

Percussion

Guitar 3

Guitar 1

Bass

Keyboard 2

Vocals

Strings

Keyboard 1

90

Melody

Drums

Percussion

Guitar 3

Guitar 1

Bass

Keyboard 2

Vocals

Strings

Keyboard 1

92

Melody

Drums

Percussion

Guitar 2

Guitar 3

Guitar 4

Guitar 1

Bass

Keyboard 2

Vocals

Strings

Keyboard 1

94 %+

Guitar 2

Guitar 3

Guitar 4

Guitar 1

Bass

Keyboard 2

Strings

Detailed description of the musical score: The score is for a multi-instrument ensemble. It begins at measure 94. The key signature is three sharps (F#, C#, G#). The time signature is 2/4. The instruments are: Guitar 2 (treble clef), Guitar 3 (treble clef), Guitar 4 (treble clef), Guitar 1 (treble clef), Bass (bass clef), Keyboard 2 (grand staff), and Strings (bass clef). In the first measure, Guitar 2 plays a chord of F#4, C#5, G#5. Guitar 3 plays a melodic line starting on G#4, moving to A4, then B4, and ending with a grace note on G#4. Guitar 4 plays a chord of F#4, C#5, G#5. Guitar 1 plays a chord of F#4, C#5, G#5. The Bass line starts with a half note G#2, followed by a quarter note G#2, and then a quarter note G#2 with a grace note. Keyboard 2 plays a chord of F#4, C#5, G#5. The Strings play a chord of F#4, C#5, G#5. In the second measure, all instruments have rests. A percentage sign followed by a plus sign (%+) is written above the staff in the second measure.

John - LET ME BE THERE

Melody

♩ = 130,000137

4

8

12

17

22

26

31

34

4

41

45

49

53

58

62

67

72

77

81

John - LET ME BE THERE

Drums

♩ = 130,000137

V.S.

50

55

60

65

69

74

78

82

87

91

Percussion

John - LET ME BE THERE

♩ = 130,000137

4/4

1 2 3 4 5 6 7

8

8 9 10 11 12 13

14

14 15 16 17 18 19

20

20 21 22 23 24 25 26

27

27 28 29 30 31 32

33

33 34 35 36 37 38

39

39 40 41 42 43 44 45

46

46 47 48 49 50 51

52

52 53 54 55 56 57

58

64

69

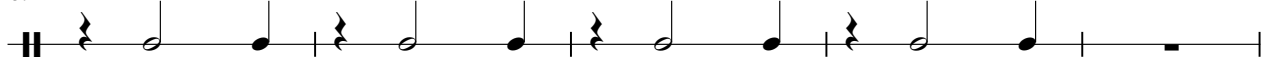

74

76

78

80

82

84

86

Percussion

88

90

92

Guitar 2

John - LET ME BE THERE

$\%_ = 130,000137$

6 **14** **26**

48 **6**

58 **16** **19** $\%+$

John - LET ME BE THERE

Guitar 3

♩ = 130,000137
%-

6

10

14

18

23

27

31

35

40

V.S.

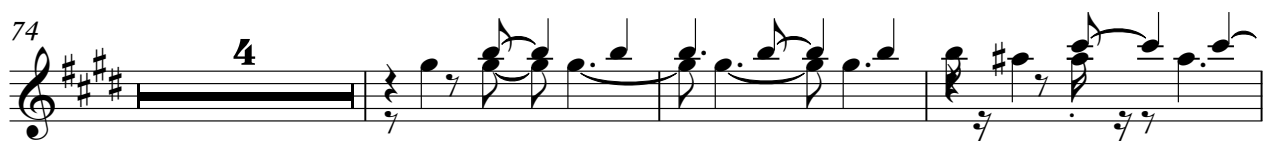
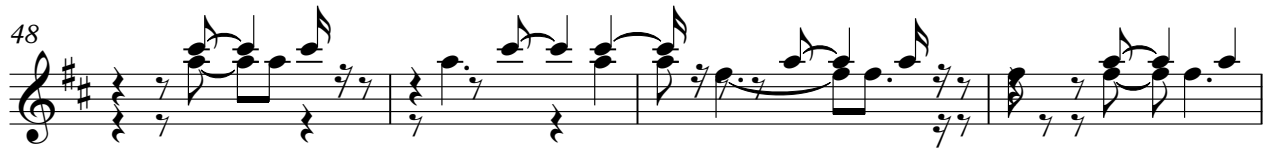

Guitar 3

3

85

89

92

Guitar 4

John - LET ME BE THERE

$\%_- = 130,000137$

6

14

20

40

46

52

74

John - LET ME BE THERE

Guitar 1

$\% \text{-} \text{♩} = 130,000137$

6

11

15

19

24

28

33

38

43

V.S.

Guitar 1

47

52

56

61

65

69

74

81

85

89

John - LET ME BE THERE

Bass

♩ = 130,000137

6

10

14

18

22

26

30

34

39

V.S.

43

47

51

55

59

63

67

72

78

82

John - LET ME BE THERE

Keyboard 2

$\% - \text{♩} = 130,000137$

6

10

14

18

22

V.S.

26

30

34

37

42

46

50

54

58

62

65

68

V.S.

71

74

81

85

88

91

John - LET ME BE THERE

Vocals

$\% = 130,000137$
20

24

27

31

34

37

19

59

63

67

70

V.S.

73

76

79

82

85

88

91

John - LET ME BE THERE

Strings

♩ = 130,000137
37

43

51

58

66

73

83

90

John - LET ME BE THERE

Keyboard 1

♩ = 130,000137

6

10

14

18

23

27

31

35

40

V.S.

45

49

53

58

62

66

70

74

81

85

89

92
