

John - Let Your Love Flow (Bellamy Brothers)

♩ = 108,999947

5

9

Drums
Guitar
Bass
Melody
Strings
Strings

13

Drums
Guitar
Guitar
Bass
Melody
Strings
Strings
Strings

17

Drums
Guitar
Bass
Melody
Strings
Strings
Strings

21

Drums

Guitar

Guitar

Bass

Harmony 1

Melody

Strings

Strings

Harmony 2

Strings

24

Drums

Guitar

Bass

Harmony 1

Melody

Strings

Strings

Harmony 2

Strings

27

Drums

Guitar

Guitar

Bass

Harmony 1

Melody

Strings

Strings

Harmony 2

Strings

30

Drums

Guitar

Guitar

Bass

Harmony 1

Melody

Strings

Strings

Harmony 2

Strings

32

Drums

Guitar

Bass

Harmony 1

Melody

Strings

Strings

Harmony 2

Strings

35

Drums

Guitar

Bass

Harmony 1

Melody

Strings

Strings

Harmony 2

Strings

39

Drums
Guitar
Bass
Melody
Strings
Strings

43

Drums
Guitar
Guitar
Bass
Melody
Strings
Strings

47

Drums
Guitar
Bass
Melody
Strings
Strings
Strings

51

Drums

Guitar

Guitar

Bass

Melody

Strings

Strings

Strings

55

Drums

Guitar

Guitar

Bass

Harmony 1

Melody

Strings

Strings

Harmony 2

Strings

58

Drums

Guitar

Bass

Harmony 1

Melody

Strings

Strings

Harmony 2

Strings

61

Drums

Guitar

Guitar

Bass

Harmony 1

Melody

Strings

Strings

Harmony 2

Strings

64

Drums

Guitar

Bass

Harmony 1

Melody

Strings

Strings

Harmony 2

Strings

67

Drums

Guitar

Guitar

Bass

Harmony 1

Melody

Strings

Strings

Harmony 2

Strings

70

Drums

Guitar

Guitar

Bass

Harmony 1

Melody

Strings

Strings

Harmony 2

Strings

73

Drums

Guitar

Bass

Harmony 1

Melody

Strings

Strings

Harmony 2

Strings

76

Drums

Guitar

Guitar

Bass

Harmony 1

Melody

Strings

Strings

Harmony 2

Strings

79

Drums

Guitar

Guitar

Bass

Harmony 1

Melody

Strings

Strings

Harmony 2

Strings

82

Drums

Guitar

Bass

Harmony 1

Melody

Strings

Strings

Harmony 2

Strings

85

Drums

Guitar

Guitar

Bass

Melody

Strings

Strings

Strings

88

Drums

John - Let Your Love Flow (Bellamy Brothers)

♩ = 108,999947

6

10

14

18

22

25

27

29

31

V.S.

Drums

32

34

36

39

43

47

51

55

57

59

61

63

65

67

69

71

73

75

77

79

V.S.

Drums

81

83

86

88

John - Let Your Love Flow (Bellamy Brothers)

Guitar

♩ = 108,999947

2

6

6

5

14

6

5

5

5

5

5

5

John - Let Your Love Flow (Bellamy Brothers)

Guitar

♩ = 108,999947

2

5

8

11

14

17

20

23

26

29

V.S.

John - Let Your Love Flow (Bellamy Brothers)

Bass

♩ = 108,999947

5

V.S.

39

43

46

49

52

55

58

62

65

68

Harmony 1

John - Let Your Love Flow (Bellamy Brothers)

♩ = 108,999947

22

29

2

37

18

61

67

74

2

81

7

John - Let Your Love Flow (Bellamy Brothers)

Melody

♩ = 108,999947

5

10

15

20

24

28

32

36

41

46

V.S.

John - Let Your Love Flow (Bellamy Brothers)

Strings

♩ = 108,999947

5

10

15

20

24

28

32

36

41

46

V.S.

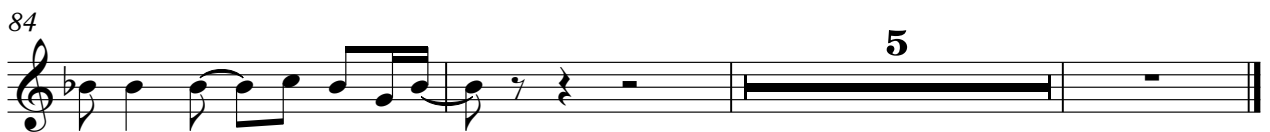

John - Let Your Love Flow (Bellamy Brothers)

Strings

♩ = 108,999947

8

14

20

27

35

41

V.S.

48

54

62

69

77

84

88

