

John - Look At Us (Vince Gill)

♩ = 75,999969

nope

4

hh clsd 42

kick 1 36

side stick 37

GUITAR-ACOU.

GUITAR-ACOU.3

GUITAR-ACOU.2

T
A
B

BASS

STEEL PBD=2

STEEL PBD=2

6

hh clsd 42

kick 1 36

ride 2 59

side stick 37

GUITAR-ACOU.

GUITAR-ACOU.3

GUITAR-ACOU.2

AMELODY

BASS

STEEL PBD=2

STEEL PBD=2

8

hh clsd 42

kick 1 36

side stick 37

PIANO

GUITAR-ACOU.

GUITAR-ACOU.3

GUITAR-ACOU.2

AMELODY

BASS

10

hh clsd 42

kick 1 36

side stick 37

PIANO

GUITAR-ACOU.

GUITAR-ACOU.3

GUITAR-ACOU.2

AMELODY

BASS

Detailed description of the musical score: The score is for page 5, starting at measure 10. It features seven staves. The top three staves are for percussion: 'hh clsd 42' (closed hi-hat) with a steady eighth-note pattern; 'kick 1 36' (kick drum) with a simple quarter-note pattern; and 'side stick 37' (side stick) with a pattern of eighth notes and rests. The 'PIANO' staff shows a bass line starting with a triplet of eighth notes in the first measure, followed by a half note. The 'GUITAR-ACOU.' staff has a complex rhythmic pattern with many eighth notes and rests. The 'GUITAR-ACOU.3' staff has a similar pattern but with fewer notes. The 'GUITAR-ACOU.2' staff is a guitar tab with fret numbers 6, 6, 6, 1, and 3. The 'AMELODY' staff has a melodic line starting in the second measure. The 'BASS' staff has a simple line of notes: quarter, quarter, half, half.

12

hh clsd 42

kick 1 36

side stick 37

PIANO

GUITAR-ACOU.

GUITAR-ACOU.3

GUITAR-ACOU.2

AMELODY

BASS

14

hh clsd 42

kick 1 36

side stick 37

PIANO

GUITAR-ACOU.

GUITAR-ACOU.3

GUITAR-ACOU.2

AMELODY

BASS

16

hh clsd 42

kick 1 36

side stick 37

PIANO

GUITAR-ACOU.

GUITAR-ACOU.3

GUITAR-ACOU.2

AMELODY

BASS

18

hh clsd 42

kick 1 36

side stick 37

PIANO

GUITAR-ACOU.

GUITAR-ACOU.3

GUITAR-ACOU.2

AMELODY

BASS

FIDDLE

20

hh clsd 42

kick 1 36

side stick 37

GUITAR-ACOU.

GUITAR-ACOU.3

GUITAR-ACOU.2

AMELODY

BASS

FIDDLE

22

hh clsd 42

kick 1 36

ride 1 51

side stick 37

GUITAR-ACOU.

GUITAR-ACOU.3

GUITAR-ACOU.2

AMELODY

BASS

STEEL PBD=2

FIDDLE

24

hh clsd 42

kick 1 36

side stick 37

GUITAR-ACOU.

GUITAR-ACOU.3

GUITAR-ACOU.2

AMELODY

BASS

STEEL PBD=2

26

hh clsd 42

kick 1 36

side stick 37

GUITAR-ACOU.

GUITAR-ACOU.3

GUITAR-ACOU.2

AMELODY

BASS

STEEL PBD=2

28

hh clsd 42

kick 1 36

side stick 37

GUITAR-ACOU.

GUITAR-ACOU.3

GUITAR-ACOU.2

AMELODY

BASS

STEEL PBD=2

30

hh clsd 42

kick 1 36

side stick 37

GUITAR-ACOU.

GUITAR-ACOU.3

GUITAR-ACOU.2

AMELODY

BASS

STEEL PBD=2

32

hh clsd 42

kick 1 36

side stick 37

GUITAR-ACOU.

GUITAR-ACOU.3

GUITAR-ACOU.2

AMELODY

BASS

STEEL PBD=2

34

hh clsd 42

kick 1 36

side stick 37

GUITAR-ACOU.

GUITAR-ACOU.3

GUITAR-ACOU.2

AMELODY

BASS

STEEL PBD=2

36

hh clsd 42

kick 1 36

side stick 37

GUITAR-ACOU.

GUITAR-ACOU.3

GUITAR-ACOU.2

AMELODY

BASS

STEEL PBD=2

2'01.6"
39.1.00
chorus

40

snare 1 38

hh clsd 42

kick 1 36

GUITAR-ACOU.

GUITAR-ACOU.3

GUITAR-ACOU.2

AMELODY

BASS

harmony

42

snare 1 38

hh clsd 42

kick 1 36

PIANO

GUITAR-ACOU.

GUITAR-ACOU.3

GUITAR-ACOU.2

AMELODY

BASS

harmony

44

snare 1 38

hh clsd 42

kick 1 36

GUITAR-ACOU.

GUITAR-ACOU.3

GUITAR-ACOU.2

AMELODY

BASS

harmony

46

hh clsd 42

kick 1 36

ride 2 59

tom low 2 41

side stick 37

tom mid 2 45

PIANO

GUITAR-ACOU.

GUITAR-ACOU.3

GUITAR-ACOU.2

AMELODY

BASS

harmony

FIDDLE

48

hh clsd 42

kick 1 36

side stick 37

GUITAR-ACOU.

GUITAR-ACOU.3

GUITAR-ACOU.2

AMELODY

BASS

FIDDLE

50

hh clsd 42

kick 1 36

side stick 37

GUITAR-ACOU.

GUITAR-ACOU.3

GUITAR-ACOU.2

AMELODY

BASS

FIDDLE

52

hh clsd 42

kick 1 36

side stick 37

PIANO

GUITAR-ACOU.

GUITAR-ACOU.3

GUITAR-ACOU.2

AMELODY

BASS

FIDDLE

Detailed description of the musical score: The score is for page 26, starting at measure 52. It features ten staves. The top three staves are for percussion: 'hh clsd 42' (closed hi-hat) with a pattern of eighth notes and rests; 'kick 1 36' (kick drum) with a pattern of quarter notes and rests; and 'side stick 37' (side stick) with a pattern of eighth notes and rests. The 'PIANO' staff shows a melodic line with a triplet in the final measure. The 'GUITAR-ACOU.' staff has a complex rhythmic pattern with many sixteenth notes. The 'GUITAR-ACOU.3' staff has a similar pattern with some chords. The 'GUITAR-ACOU.2' staff is a guitar tab with fret numbers: 1, 3, 1, 3, 1, 1, 1. The 'AMELODY' staff has a melodic line with some ties. The 'BASS' staff has a simple bass line. The 'FIDDLE' staff has a melodic line with a triplet in the final measure.

54

hh clsd 42

kick 1 36

ride 1 51

side stick 37

PIANO

GUITAR-ACOU.

GUITAR-ACOU.3

GUITAR-ACOU.2

BASS

STEEL PBD=2

FIDDLE

- hh clsd 42:** Snare drum part with various rhythmic patterns.
- kick 1 36:** Kick drum part with a steady pulse.
- ride 1 51:** Ride cymbal part, mostly silent with occasional accents.
- side stick 37:** Side stick part with rhythmic patterns.
- PIANO:** Piano accompaniment in a key with two flats, featuring a melodic line in the right hand and a bass line in the left hand.
- GUITAR-ACOU.:** Acoustic guitar part with a melodic line.
- GUITAR-ACOU.3:** Acoustic guitar part with a rhythmic accompaniment.
- GUITAR-ACOU.2:** Acoustic guitar part with a guitar tab showing fret numbers: 1, 1, 3, 0, 1, 1.
- BASS:** Bass line in the left hand.
- STEEL PBD=2:** Steel part with a melodic line.
- FIDDLE:** Fiddle part, mostly silent.

56

hh clsd 42

kick 1 36

side stick 37

PIANO

GUITAR-ACOU.

GUITAR-ACOU.3

GUITAR-ACOU.2

BASS

STEEL PBD=2

- PIANO:** Piano accompaniment with a melodic line in the right hand and a bass line in the left hand.
- GUITAR-ACOU.:** Acoustic guitar with a melodic line.
- GUITAR-ACOU.3:** Acoustic guitar with a melodic line.
- GUITAR-ACOU.2:** Acoustic guitar with a guitar tablature line showing fret numbers: 1, 1, 3, 5, 6, 6, 1, 1.
- BASS:** Bass line with a melodic line.
- STEEL PBD=2:** Steel guitar with a melodic line.

58

hh clsd 42

kick 1 36

side stick 37

PIANO

GUITAR-ACOU.

GUITAR-ACOU.3

GUITAR-ACOU.2

BASS

STEEL PBD=2

60

hh clsd 42

kick 1 36

side stick 37

PIANO

GUITAR-ACOU.

GUITAR-ACOU.3

GUITAR-ACOU.2

BASS

STEEL PBD=2

62

hh clsd 42

kick 1 36

ride 1 51

ride 2 59

side stick 37

PIANO

GUITAR-ACOU.

GUITAR-ACOU.3

GUITAR-ACOU.2

AMELODY

BASS

STEEL PBD=2

T
A
B
2 2 4 1 2 2

64

hh clsd 42

kick 1 36

side stick 37

PIANO

GUITAR-ACOU.

GUITAR-ACOU.3

GUITAR-ACOU.2

AMELODY

BASS

FIDDLE

66

hh clsd 42

kick 1 36

side stick 37

GUITAR-ACOU.

GUITAR-ACOU.3

GUITAR-ACOU.2

AMELODY

BASS

FIDDLE

68

hh clsd 42

kick 1 36

side stick 37

GUITAR-ACOU.

GUITAR-ACOU.3

GUITAR-ACOU.2

AMELODY

BASS

STEEL PBD=2

FIDDLE

- GUITAR-ACOU.2:** Acoustic guitar accompaniment with fret numbers: 2, 4, 2, 2, 2, 2, 2.
- STEEL PBD=2:** Steel plate band with chords.

70

hh clsd 42

kick 1 36

side stick 37

PIANO

GUITAR-ACOU.

GUITAR-ACOU.3

GUITAR-ACOU.2

AMELODY

BASS

STEEL PBD=2

FIDDLE

T
A
B

2 2 1 4 2 6 4

72

hh clsd 42

kick 1 36

side stick 37

PIANO

GUITAR-ACOU.

GUITAR-ACOU.3

GUITAR-ACOU.2

AMELODY

BASS

STEEL PBD=2

FIDDLE

74

hh clsd 42

kick 1 36

ride 1 51

ride 2 59

PIANO

GUITAR-ACOU.

GUITAR-ACOU.3

GUITAR-ACOU.2

BASS

STEEL PBD=2

FIDDLE

♩ = 75,999969

37

42

63

14

nope

crash 1 49

John - Look At Us (Vince Gill)

♩ = 75,999969

38  **23**

The diagram shows a guitar fretboard with a 4/4 time signature. A thick black bar covers the strings from the 1st fret to the 11th fret in the first measure (38). A second measure (39) is empty. A third measure (40) has a thick black bar from the 1st fret to the 11th fret. A fourth measure (41) has a thick black bar from the 1st fret to the 11th fret. A circled 'X' is above the 11th fret line in the second measure.

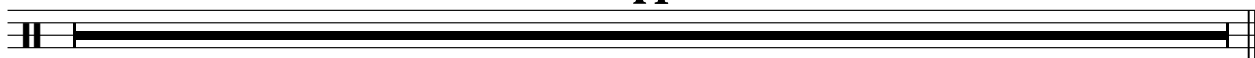
63  **14**

The diagram shows a guitar fretboard with a 4/4 time signature. A thick black bar covers the strings from the 1st fret to the 11th fret in measure 63.

nope

♩ = 75,999969

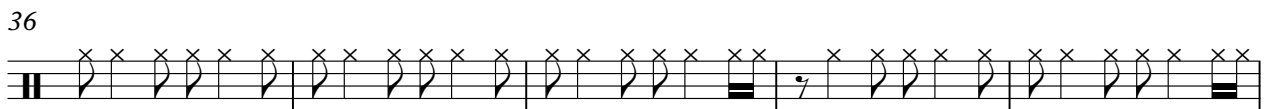
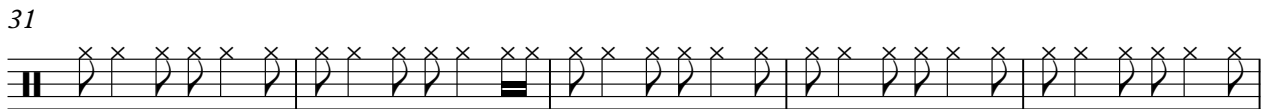
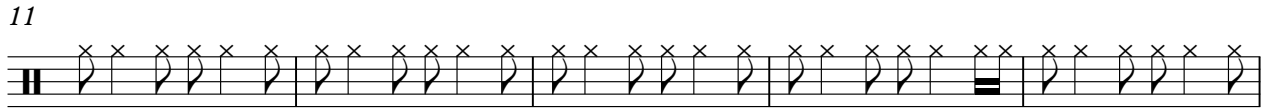

2

hh clsd 42

51

56

61

66

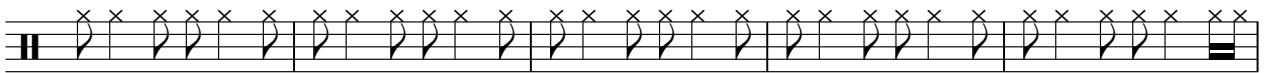

71

kick 1 36

John - Look At Us (Vince Gill)

♩ = 75,999969
2

9

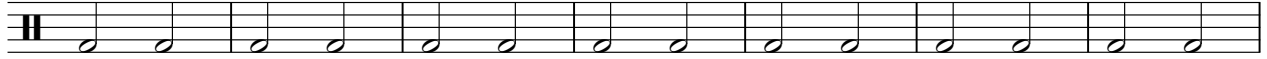

16

23

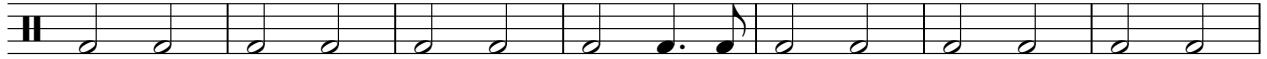

30

37

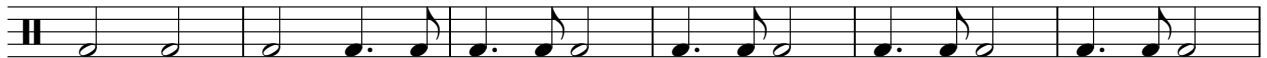

43

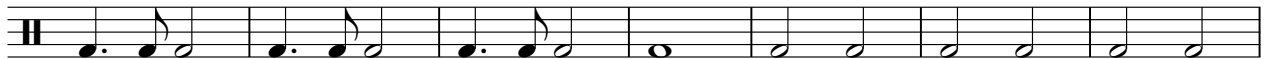

50

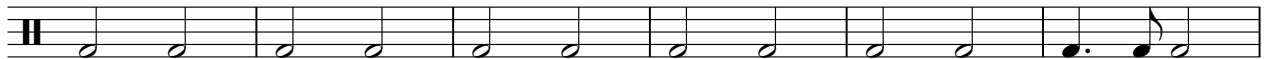

56

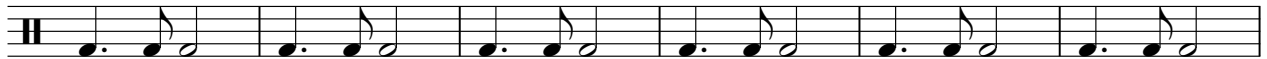

62

nope

V.S.

2

kick 1 36

69

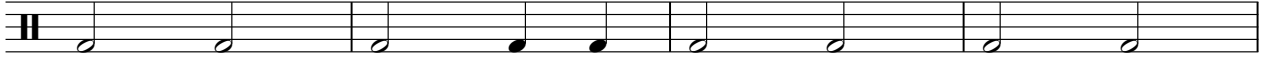

73

2

♩ = 75,999969

2 18 32

55

6 11 2

nope

tom low 2 41

John - Look At Us (Vince Gill)

♩ = 75,999969

37 **7**

46

16 **14**

nope

♩ = 75,999969

2

8

14

20

26

32

36

8

nope

2

side stick 37

47

53

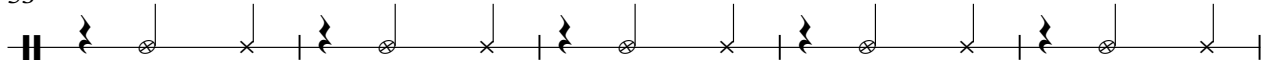

58

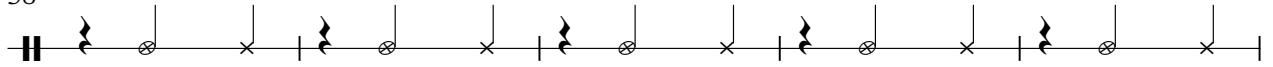

63

69

tom mid 2 45

John - Look At Us (Vince Gill)

♩ = 75,999969

45 **16**

63 **14**

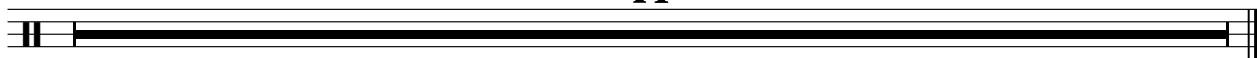

nope

60

63

71

73

GUITAR-ACOU.

John - Look At Us (Vince Gill)

♩ = 75,999969

5

8

11

14

17

20

23

26

29

nope

V.S.

62

65

68

71

73

♩ = 75,999969

5

9

12

15

19

23

26

29

32

nope

V.S.

35

38

41

44

47

50

52

55

58

60

63

66

68

71

73

John - Look At Us (Vince Gill)

GUITAR-ACOU.2

♩ = 75,999969

D A G D A D

8

14

20

26

32

38

44

50

56

nope

V.S.

2
62

GUITAR-ACOU.2

68

72

AMELODY

John - Look At Us (Vince Gill)

♩ = 75,999969

5

10

15

20

25

29

33

36

nope

39

43

47

52

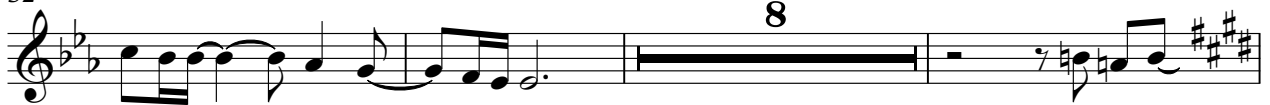

63

68

71

BASS

John - Look At Us (Vince Gill)

♩ = 75,999969

8

14

20

26

32

38

43

49

55

nope

V.S.

STEEL PBD=2

John - Look At Us (Vince Gill)

♩ = 75,999969

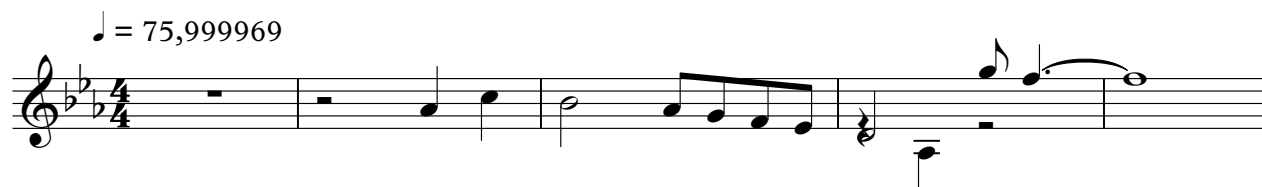

6 **57** **14**

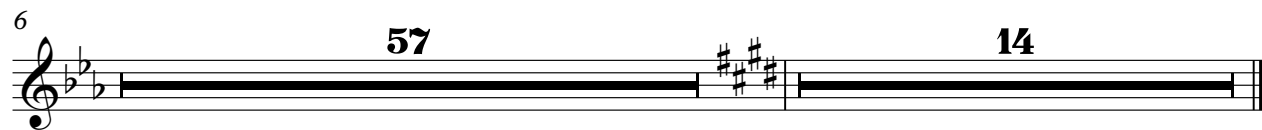

nope

FIDDLE

John - Look At Us (Vince Gill)

♩ = 75,999969

17

23

24

51

8

63

2

3

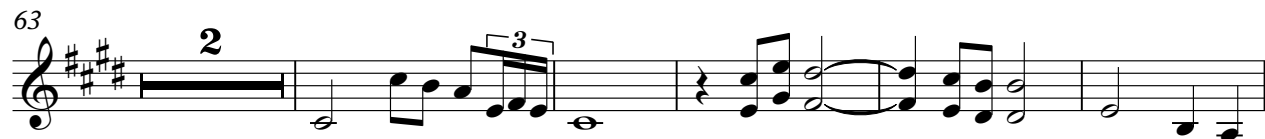

70

nope

