

# John - L`envie

♩ = 83,999969

The score is for the piece "John - L`envie" and is written in 4/4 time. The tempo is marked as ♩ = 83,999969. The instruments and their parts are as follows:

- Electric Guitar:** Remains silent throughout the piece.
- 7-string Electric Guitar:** Shows a fretboard diagram with fret numbers 0, 1, 2, 3, 4, 5, 6, 7, 8, 9, 10, 11, 12, 13, 14, 15, 16, 17, 18, 19, 20, 21, 22, 23, 24, 25, 26, 27, 28, 29, 30, 31, 32, 33, 34, 35, 36, 37, 38, 39, 40, 41, 42, 43, 44, 45, 46, 47, 48, 49, 50, 51, 52, 53, 54, 55, 56, 57, 58, 59, 60, 61, 62, 63, 64, 65, 66, 67, 68, 69, 70, 71, 72, 73, 74, 75, 76, 77, 78, 79, 80, 81, 82, 83, 84, 85, 86, 87, 88, 89, 90, 91, 92, 93, 94, 95, 96, 97, 98, 99, 100, 101, 102, 103, 104, 105, 106, 107, 108, 109, 110, 111, 112, 113, 114, 115, 116, 117, 118, 119, 120, 121, 122, 123, 124, 125, 126, 127, 128, 129, 130, 131, 132, 133, 134, 135, 136, 137, 138, 139, 140, 141, 142, 143, 144, 145, 146, 147, 148, 149, 150, 151, 152, 153, 154, 155, 156, 157, 158, 159, 160, 161, 162, 163, 164, 165, 166, 167, 168, 169, 170, 171, 172, 173, 174, 175, 176, 177, 178, 179, 180, 181, 182, 183, 184, 185, 186, 187, 188, 189, 190, 191, 192, 193, 194, 195, 196, 197, 198, 199, 200, 201, 202, 203, 204, 205, 206, 207, 208, 209, 210, 211, 212, 213, 214, 215, 216, 217, 218, 219, 220, 221, 222, 223, 224, 225, 226, 227, 228, 229, 230, 231, 232, 233, 234, 235, 236, 237, 238, 239, 240, 241, 242, 243, 244, 245, 246, 247, 248, 249, 250, 251, 252, 253, 254, 255, 256, 257, 258, 259, 260, 261, 262, 263, 264, 265, 266, 267, 268, 269, 270, 271, 272, 273, 274, 275, 276, 277, 278, 279, 280, 281, 282, 283, 284, 285, 286, 287, 288, 289, 290, 291, 292, 293, 294, 295, 296, 297, 298, 299, 300, 301, 302, 303, 304, 305, 306, 307, 308, 309, 310, 311, 312, 313, 314, 315, 316, 317, 318, 319, 320, 321, 322, 323, 324, 325, 326, 327, 328, 329, 330, 331, 332, 333, 334, 335, 336, 337, 338, 339, 340, 341, 342, 343, 344, 345, 346, 347, 348, 349, 350, 351, 352, 353, 354, 355, 356, 357, 358, 359, 360, 361, 362, 363, 364, 365, 366, 367, 368, 369, 370, 371, 372, 373, 374, 375, 376, 377, 378, 379, 380, 381, 382, 383, 384, 385, 386, 387, 388, 389, 390, 391, 392, 393, 394, 395, 396, 397, 398, 399, 400, 401, 402, 403, 404, 405, 406, 407, 408, 409, 410, 411, 412, 413, 414, 415, 416, 417, 418, 419, 420, 421, 422, 423, 424, 425, 426, 427, 428, 429, 430, 431, 432, 433, 434, 435, 436, 437, 438, 439, 440, 441, 442, 443, 444, 445, 446, 447, 448, 449, 450, 451, 452, 453, 454, 455, 456, 457, 458, 459, 460, 461, 462, 463, 464, 465, 466, 467, 468, 469, 470, 471, 472, 473, 474, 475, 476, 477, 478, 479, 480, 481, 482, 483, 484, 485, 486, 487, 488, 489, 490, 491, 492, 493, 494, 495, 496, 497, 498, 499, 500, 501, 502, 503, 504, 505, 506, 507, 508, 509, 510, 511, 512, 513, 514, 515, 516, 517, 518, 519, 520, 521, 522, 523, 524, 525, 526, 527, 528, 529, 530, 531, 532, 533, 534, 535, 536, 537, 538, 539, 540, 541, 542, 543, 544, 545, 546, 547, 548, 549, 550, 551, 552, 553, 554, 555, 556, 557, 558, 559, 560, 561, 562, 563, 564, 565, 566, 567, 568, 569, 570, 571, 572, 573, 574, 575, 576, 577, 578, 579, 580, 581, 582, 583, 584, 585, 586, 587, 588, 589, 590, 591, 592, 593, 594, 595, 596, 597, 598, 599, 600, 601, 602, 603, 604, 605, 606, 607, 608, 609, 610, 611, 612, 613, 614, 615, 616, 617, 618, 619, 620, 621, 622, 623, 624, 625, 626, 627, 628, 629, 630, 631, 632, 633, 634, 635, 636, 637, 638, 639, 640, 641, 642, 643, 644, 645, 646, 647, 648, 649, 650, 651, 652, 653, 654, 655, 656, 657, 658, 659, 660, 661, 662, 663, 664, 665, 666, 667, 668, 669, 670, 671, 672, 673, 674, 675, 676, 677, 678, 679, 680, 681, 682, 683, 684, 685, 686, 687, 688, 689, 690, 691, 692, 693, 694, 695, 696, 697, 698, 699, 700, 701, 702, 703, 704, 705, 706, 707, 708, 709, 710, 711, 712, 713, 714, 715, 716, 717, 718, 719, 720, 721, 722, 723, 724, 725, 726, 727, 728, 729, 730, 731, 732, 733, 734, 735, 736, 737, 738, 739, 740, 741, 742, 743, 744, 745, 746, 747, 748, 749, 750, 751, 752, 753, 754, 755, 756, 757, 758, 759, 760, 761, 762, 763, 764, 765, 766, 767, 768, 769, 770, 771, 772, 773, 774, 775, 776, 777, 778, 779, 780, 781, 782, 783, 784, 785, 786, 787, 788, 789, 790, 791, 792, 793, 794, 795, 796, 797, 798, 799, 800, 801, 802, 803, 804, 805, 806, 807, 808, 809, 810, 811, 812, 813, 814, 815, 816, 817, 818, 819, 820, 821, 822, 823, 824, 825, 826, 827, 828, 829, 830, 831, 832, 833, 834, 835, 836, 837, 838, 839, 840, 841, 842, 843, 844, 845, 846, 847, 848, 849, 850, 851, 852, 853, 854, 855, 856, 857, 858, 859, 860, 861, 862, 863, 864, 865, 866, 867, 868, 869, 870, 871, 872, 873, 874, 875, 876, 877, 878, 879, 880, 881, 882, 883, 884, 885, 886, 887, 888, 889, 890, 891, 892, 893, 894, 895, 896, 897, 898, 899, 900, 901, 902, 903, 904, 905, 906, 907, 908, 909, 910, 911, 912, 913, 914, 915, 916, 917, 918, 919, 920, 921, 922, 923, 924, 925, 926, 927, 928, 929, 930, 931, 932, 933, 934, 935, 936, 937, 938, 939, 940, 941, 942, 943, 944, 945, 946, 947, 948, 949, 950, 951, 952, 953, 954, 955, 956, 957, 958, 959, 960, 961, 962, 963, 964, 965, 966, 967, 968, 969, 970, 971, 972, 973, 974, 975, 976, 977, 978, 979, 980, 981, 982, 983, 984, 985, 986, 987, 988, 989, 990, 991, 992, 993, 994, 995, 996, 997, 998, 999, 1000.
- Quintus:** Remains silent throughout the piece.
- Synth Strings:** Remains silent throughout the piece.
- Lead 1 (Square):** Remains silent throughout the piece.
- FX 4 (Atmosphere):** Remains silent throughout the piece.

2

10

Perc.

E. Gtr.

E. Bass

E. Piano

Syn. Str.

Pad 3

FX 4

11

Perc.

E. Gtr.

E. Bass

E. Piano

Syn. Str.

FX 4

4

17

Perc. 

E. Gtr. 

E. Bass 

E. Piano 

Syn. Str. 

Pad 3 

FX 4 

20

Perc. 

E. Gtr. 

E. Bass 

E. Piano 

Syn. Str. 

Pad 3 

FX 4 

6

23

Perc.

E. Gtr.

E. Bass

E. Piano

Syn. Str.

Pad 3

FX 4

25

Perc.

E. Gtr.

E. Bass

E. Piano

Pad 3

8

30

Perc. 

E. Gtr. 

E. Bass 

E. Piano 

Syn. Str. 

Pad 3 

FX 4 

31

Perc. 

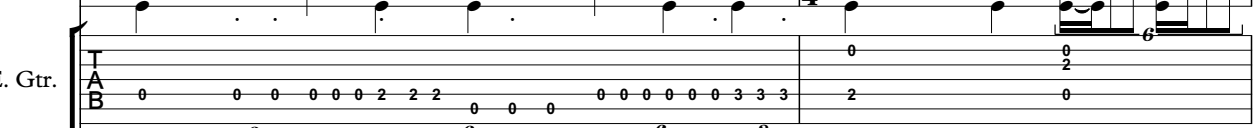
E. Gtr. 

E. Bass 

E. Piano 

Syn. Str. 

Pad 3 

FX 4 

33

Perc.

E. Gtr.

E. Bass

E. Piano

Syn. Str.

Pad 3

FX 4

36

Perc.

E. Gtr.

E. Bass

E. Piano

Syn. Str.

Pad 3

FX 4

Detailed description of the musical score: The score is divided into two systems, measures 33-35 and 36-39. The Percussion part features a complex rhythmic pattern with sixteenth notes and rests, marked with 'x' for hits. The Electric Guitar part includes a tab with fret numbers (0, 1, 3, 4) and string numbers (T, A, B). The Electric Bass part plays a melodic line with sixteenth notes and rests, often marked with a '6' for a sixteenth-note group. The Electric Piano part provides harmonic support with chords and sustained notes. The Synthesizer Strings part features long, sustained chords. Pad 3 and FX 4 provide additional atmospheric and rhythmic elements. A double bar line is present between measures 35 and 36.

39  $\text{♩} = 157,999939$

Perc.

E. Gtr.

E. Bass

E. Piano

Syn. Str.

Lead 1

Pad 3  $\text{♩} = 157,999939$

FX 4  $\text{♩} = 157,999939$

42

Perc.

E. Gtr.

E. Bass

E. Piano

Syn. Str.

Lead 1

Pad 3

6/4

45

Perc.

E. Gtr.

E. Bass

E. Piano

Syn. Str.

6/4

48

50

52

Perc.

E. Gtr.

E. Bass

Q.

E. Piano

Syn. Str.

Lead 1

Pad 3

55

Perc.

E. Gtr.

E. Bass

Q.

E. Piano

Syn. Str.

60

Perc.

E. Gtr.

E. Bass

Q.

E. Piano

Syn. Str.

FX 4

65

Perc.

E. Gtr.

E. Bass

Q.

E. Piano

Syn. Str.

FX 4

69

Perc.

E. Gtr.

E. Gtr.  
T A B  
3 3 4 4 3 1 1 4 4 4 4 3 1

E. Bass

Q.

E. Piano

Syn. Str.

FX 4

73

Perc.

E. Gtr.

E. Gtr.  
T A B  
4 1 3 3 4 4 4 10 3 8

E. Bass

Q.

E. Piano

Syn. Str.

77

Perc.

E. Gtr.

E. Gtr.

E. Bass

Q.

E. Piano

Syn. Str.

FX 4

81

Perc.

E. Gtr.

E. Gtr.

E. Bass

Q.

E. Piano

Syn. Str.

FX 4

85 17

Perc.

E. Gtr.

E. Gtr.

E. Bass

Q.

E. Piano

Syn. Str.

FX 4

87

Perc.

E. Gtr.

E. Gtr.

E. Bass

E. Piano

Syn. Str.

18

88

Perc.

E. Gtr.

E. Gtr.

E. Bass

E. Piano

Syn. Str.

89

Perc.

E. Gtr.

E. Gtr.

E. Bass

E. Piano

Syn. Str.

# John - L`envie

## Percussion

♩ = 83,999969

V.S.

2

25 **6 Percussion**

27

29

30

31

32

34

37

40  $\text{♩} = 157,999939$

44

Percussion

47

49

50

53

57

61

65

69

73

77

V.S.

Percussion

81

85

87

88

89

	4	4	3	1	4	1	3	3	4	4	4	10	8	4	4	3	4
T																	
A										1	1	0	1	3			
B																	

	3	1	1	1	3	4	3	3	4	1	3	4	10	4			
T																	
A																	
B																	3

T																			
A		1	0	3	1	0	0	3	1	3	1	0	1	0	3	1	3	1	0
B	3			3									3						

T																	
A	1	0	3	3	1	0	0	3	1	0	3	1					
B			3										3	1			

T																	
A																	
B																	

5-string Electric Bass

25

25

26

26

28

28

30

30

32

32

35

35

38

38

41 ♩ = 157,999939

41

45

45

47

47

50

55

59

63

67

71

75

79

83

86

V.S.

4

# 5-string Electric Bass

88

91

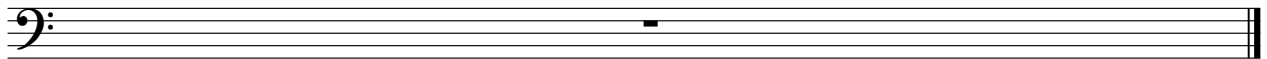

Quintus

John - L`envie

♩ = 83,999969

6 3 3 11 7

25

♩ = 157,999939

3 3 9 4 6

45

6

57

64

73

80

5

91

Electric Piano

John - L`envie

♩ = 83,999969

V.S.

32

39

♩ = 157,999939

45

47

49

55

63

71

79

86

88

91

Synth Strings

John - L`envie

♩ = 83,999969

6 2

12

17

23 3

30

35

♩ = 157,999939

41

46

49

55

V.S.

Synth Strings

62

70

78

86

88

91

Lead 1 (Square)

John - L`envie

♩ = 83,999969

6 3 3 11

25

3 3 8

41 ♩ = 157,999939

43

6

51

53

32 5

91

Pad 3 (Polysynth)

John - L`envie

♩ = 83,999969

9

14

21

27

32

39

51

53

91

♩ = 157,999939

FX 4 (Atmosphere)

John - L`envie

♩ = 83,999969

6 3

11 6 6 6 3

12 6 6 6 3

13 6 6 6 3

15 6 6 6 6

18 6 6 6 6 6 6

21 6 6 6 6 6 6

24 6 3

2

29 **FX 4 (Atmosphere)**

30

31

35

38

41 = 157,999939

65

69

82

85