

John - Maggie May (Rod Stewart)

♩ = 129,080002

14

Perc.

J. Gtr.

E. Gtr.

Kora

E. Bass

Organ

Syn. Str.

MM

It's late Sep tem ber and I rea lly should be

17

Perc.

J. Gtr.

E. Gtr.

Kora

E. Bass

Organ

Syn. Str.

MM

back at school I know I keep you a mused

20

Perc.

J. Gtr.

E. Gtr.

Kora

E. Bass

Organ

Syn. Str.

MM

But I feel I'm being used Oh

23

Perc.

J. Gtr.

E. Gtr.

Kora

E. Bass

Organ

Syn. Str.

MM

Mag gie I could n't have tried a ny mo re

26

Perc.

J. Gtr.

E. Gtr.

Kora

E. Bass

Organ

Syn. Str.

MM

You led me a way from home Just to

29

Perc.

J. Gtr.

E. Gtr.

Kora

E. Bass

Organ

Syn. Str.

MM

save you from being a lone You stole my heart and

32

Perc.

J. Gtr.

E. Gtr.

Kora

E. Bass

Organ

Syn. Str.

MM

that's what really hurts The

35

Perc.

J. Gtr.

E. Gtr.

Kora

E. Bass

Organ

Syn. Str.

MM

mor ning sun when it's in your eyes really shows your age

38

Perc.

J. Gtr.

E. Gtr.

Kora

E. Bass

Organ

Syn. Str.

MM

But that don't worry me none in my eyes you're

41

Perc.

J. Gtr.

E. Gtr.

Kora

E. Bass

Organ

Syn. Str.

MM

ev ery thing I

43

Perc.

J. Gtr.

E. Gtr.

Kora

E. Bass

Organ

Syn. Str.

MM

laughed at all of your jokes My love you did n't need to coax

46

Perc.

J. Gtr.

E. Gtr.

Kora

E. Bass

Organ

Syn. Str.

MM

Oh Maggie I could n't have tried a ny

49

Perc.

J. Gtr.

E. Gtr.

Kora

E. Bass

Organ

Syn. Str.

MM

mo re You led me a way from home

52

Perc.

J. Gtr.

E. Gtr.

Kora

E. Bass

Organ

Syn. Str.

MM

Just to save you from being a lone You

55

Perc.

J. Gtr.

E. Gtr.

Kora

E. Bass

Organ

Syn. Str.

MM

stole my soul and that's a pain I can do with out

58

Perc.

J. Gtr.

E. Gtr.

Kora

E. Bass

Organ

Syn. Str.

MM

All I needed was a friend to lend a

61

Perc.

J. Gtr.

E. Gtr.

Kora

E. Bass

Organ

Syn. Str.

MM

help ing hand But you turned in to a lo ver and

64

Perc.

J. Gtr.

E. Gtr.

Kora

E. Bass

Organ

Syn. Str.

MM

mo ther what a lo veyou wore me out

67

Perc.

J. Gtr.

E. Gtr.

Kora

E. Bass

Organ

Syn. Str.

MM

All you did was wre ck my bed And in the mor ning kick me in the head

70

Perc.

J. Gtr.

E. Gtr.

Kora

E. Bass

Organ

Syn. Str.

MM

Oh Mag gie I could n't have tried a ny

73

Perc.

J. Gtr.

E. Gtr.

Kora

E. Bass

Organ

Syn. Str.

MM

mo re You led me a way from home

'Cause you did n't want to be a lone You

79

Perc.

J. Gtr.

E. Gtr.

Kora

E. Bass

Organ

Syn. Str.

MM

stole my heart I could n't leave you if I tried "BREAK"

82

Perc.

J. Gtr.

E. Gtr.

E. Bass

Organ

85

Perc.

J. Gtr.

E. Bass

Organ

88

Perc.

J. Gtr.

Kora

E. Bass

Organ

Syn. Str.

MM

I

91

Perc.

J. Gtr.

E. Gtr.

Kora

E. Bass

Organ

Syn. Str.

MM

sup pose I could col lect my books and go on back to school

94

Perc.

J. Gtr.

E. Gtr.

Kora

E. Bass

Organ

Syn. Str.

MM

Or steal my dad dy's cue and make a living at

97

Perc.

J. Gtr.

E. Gtr.

Kora

E. Bass

Organ

Syn. Str.

MM

play ing pool Or

99

Perc.

J. Gtr.

E. Gtr.

Kora

E. Bass

Organ

Syn. Str.

MM

findmy self a rock and roll band That needs a hel ping hand

102

Perc.

J. Gtr.

E. Gtr.

Kora

E. Bass

Organ

Syn. Str.

MM

Oh Mag gie I wish ed I'd never seen your

105

Perc.

J. Gtr.

E. Gtr.

Kora

E. Bass

Organ

Syn. Str.

MM

fa ce You made a first class fool out of me

108

Perc.

J. Gtr.

E. Gtr.

Kora

E. Bass

Organ

Syn. Str.

MM

But I'm as blind as a fool can be You

111

Perc.

J. Gtr.

E. Gtr.

Kora

E. Bass

Organ

Syn. Str.

MM

stole my heart but I love you a ny way

114

116

118

J. Gtr.
J. Gtr.
E. Gtr.
Kora
E. Bass
Organ
Syn. Str.

120

J. Gtr.
J. Gtr.
E. Gtr.
Kora
E. Bass
Organ
Syn. Str.

122

124

126

Perc.

J. Gtr.

J. Gtr.

E. Gtr.

E. Bass

Organ

128

Perc.

J. Gtr.

J. Gtr.

E. Gtr.

E. Bass

Organ

130

John - Maggie May (Rod Stewart)

Percussion

♩ = 129,080002

7

12

16

3

20

24

28

32

36

40

3

44

V.S.

48

52

56

60

64

68

72

76

80

83

87

91

95

98

102

106

110

114

122

125

129

♩ = 129,080002

5

7

9

12

14

17

20

23

26

V.S.

60

62

65

68

71

74

77

80

83

86

V.S.

117

119

121

123

125

127

129

130

♩ = 129,080002

113

116

118

120

122

124

126

128

130

2

Electric Guitar

John - Maggie May (Rod Stewart)

♩ = 129,080002

5

8

12

17

21

25

29

33

38

V.S.

43

47

51

55

59

64

69

73

77

81

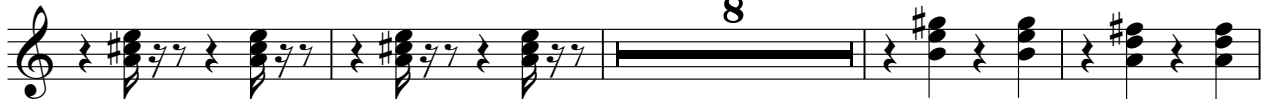

8

93

98

102

106

110

114

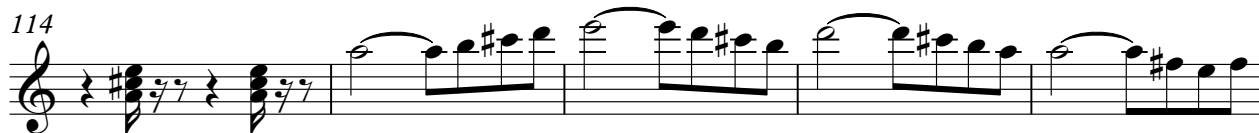

119

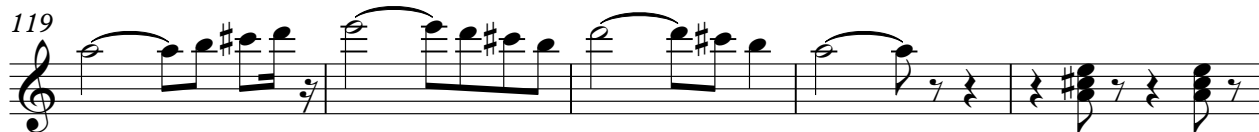

124

128

John - Maggie May (Rod Stewart)

Kora

$\text{♩} = 129,080002$

5

9

14

19

24

29

34

39

44

49

V.S.

53

57

62

67

72

77

81

93

98

103

Kora

3

108

112

117

121

John - Maggie May (Rod Stewart)

5-string Fretless Electric Bass

♩ = 129,080002

V.S.

49

54

58

62

66

70

74

79

84

89

93

97

101

106

110

114

121

127

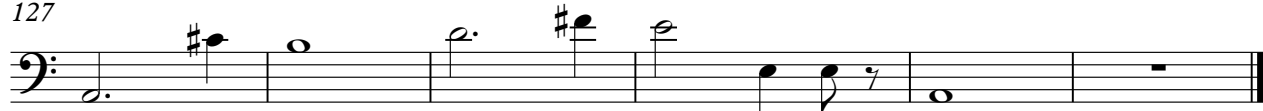

Rock Organ

John - Maggie May (Rod Stewart)

♩ = 129,080002

10

15

22

29

38

V.S.

44

51

58

65

71

77

83

88

94

100

107

114

Rock Organ

122

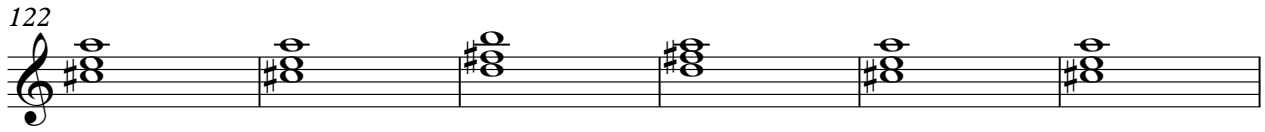

128

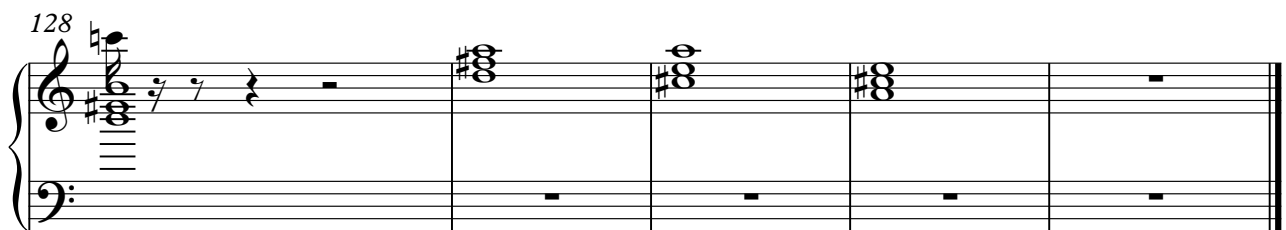

Synth Strings

John - Maggie May (Rod Stewart)

♩ = 129,080002

6

10

16

21

27

31

36

41

46

51

V.S.

55

60

65

70

75

79

91

96

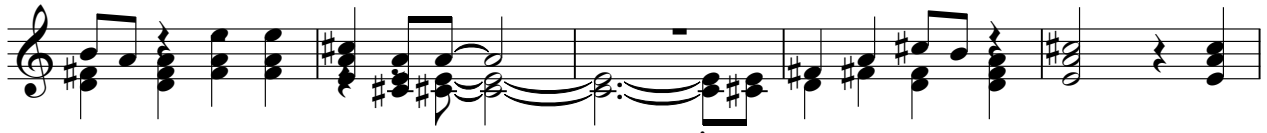

101

106

Synth Strings

110

115

120

MM

John - Maggie May (Rod Stewart)

♩ = 129,080002

5 5

Wake up Mag gie I think I've got some thing to

13
say to you It's late Sep tem ber and I rea lly should be back at school

18
I know I keep you a mused But I feel I'm be ing used Oh

23
Mag gie I could n't have tried a ny mo re You

27
led me a way from home Just to save you from be ing a lone You

31
stole my heart and that's what rea lly hurts The

35
mor ning sun when it's in your eyes rea lly shows your age But

39
that don't wor ry me none in my eyes you're ev ery thing I

43
laughed at all of your jokes My love you did n't need to coax Oh

47
Mag gie I could n't have tried a ny mo re You V.S.

51

 led me a way from home Just to save you from be ing a lone You

55

 stole my soul and that's a pain I cando with out All I neededwas a

60

 friend to lend a help ing hand Butyouturnedn to a lo ver and

64

 mo ther what a lo veryou wore me out All youdidwaswre ck my

68

 bed Andin the mor ning kick me in the head Oh Mag gie I could n't have

72

 tried a ny mo re You led me a way from home 'Cause you

77

 did n't want to be a lone Youstole my heart I could n't leave you if I tried

81

 "BREAK" I sup pose I could col

92

 lect my books and go onbackto school Or steal my dad dy's

96

 cue and makealiving at play ing pool Or findmyself arock and roll

100

band That needs a helping hand Oh Maggie I wish I'd never seen your

105

face You made a first class fool out of me But I'm as

109

blind as a fool can be You stole my heart but I

112

love you any way

18