

# John - Memphis Tennessee

♩ = 202,000473

Closed H

Claps (3)

PIANO 49

♩ = 202,000473

GUITAR S

LEAD GUI

RHYTHM G

BASS

melodie

8

Snare (3)  
Kick (36)  
Closed H  
Crash (4)  
Ride (5)  
Claps (3)  
PIANO 49  
LEAD GUI  
RHYTHM G  
BASS  
melodie

13

Snare (3)  
Kick (36)  
Ride (5)  
Claps (3)  
PIANO 49  
RHYTHM G  
BASS  
melodie

18

Snare (3)  
Kick (36)  
Ride (5)  
Claps (3)  
PIANO 49  
LEAD GUI  
RHYTHM G  
BASS  
melodie

23

Snare (3)  
Kick (36)  
Ride (5)  
Claps (3)  
PIANO 49  
RHYTHM G  
BASS  
melodie

28

Snare (3)

Kick (36)

Crash (4)

Ride (5)

Claps (3)

PIANO 49

LEAD GUI

RHYTHM G

BASS

melodie

33

Snare (3)

Kick (36)

Ride (5)

Claps (3)

PIANO 49

LEAD GUI

RHYTHM G

BASS

melodie

38

Snare (3)  
Kick (36)  
Ride (5)  
Claps (3)  
PIANO 49  
RHYTHM G  
BASS  
melodie

43

Snare (3)  
Kick (36)  
Crash (4)  
Ride (5)  
Claps (3)  
PIANO 49  
RHYTHM G  
BASS  
melodie

48

Snare (3)

Kick (36)

Crash (4)

Ride (5)

Claps (3)

PIANO 49

GUITAR S

LEAD GUI

RHYTHM G

BASS

51

Snare (3)

Kick (36)

Ride (5)

Claps (3)

PIANO 49

GUITAR S

BASS

53

Snare (3)  
Kick (36)  
Ride (5)  
Claps (3)  
PIANO 49  
GUITAR S  
BASS

55

Snare (3)  
Kick (36)  
Ride (5)  
Claps (3)  
PIANO 49  
GUITAR S  
BASS

57

Snare (3)  
Kick (36)  
Ride (5)  
Claps (3)  
PIANO 49  
GUITAR S  
BASS

59

Snare (3)  
Kick (36)  
Ride (5)  
Claps (3)  
PIANO 49  
GUITAR S  
BASS

62

Snare (3)  
Kick (36)  
Ride (5)  
Claps (3)  
PIANO 49  
GUITAR S  
BASS

65

Snare (3)  
Kick (36)  
Ride (5)  
Claps (3)  
PIANO 49  
GUITAR S  
LEAD GUI  
RHYTHM G  
BASS

69

Snare (3)

Kick (36)

Ride (5)

Claps (3)

PIANO 49

LEAD GUI

RHYTHM G

BASS

melodie

74

Snare (3)

Kick (36)

Ride (5)

Claps (3)

PIANO 49

RHYTHM G

BASS

melodie

79

Snare (3)

Kick (36)

Ride (5)

Claps (3)

PIANO 49

RHYTHM G

BASS

melodie

83

Snare (3)

Kick (36)

Crash (4)

Ride (5)

Claps (3)

PIANO 49

LEAD GUI

RHYTHM G

BASS

melodie

88

Snare (3)

Kick (36)

Ride (5)

Claps (3)

PIANO 49

LEAD GUI

RHYTHM G

BASS

melodie

93

Snare (3)

Kick (36)

Ride (5)

Claps (3)

PIANO 49

RHYTHM G

BASS

melodie

98

Snare (3)

Kick (36)

Ride (5)

Claps (3)

PIANO 49

RHYTHM G

BASS

melodie

103

Snare (3)

Kick (36)

Crash (4)

Ride (5)

Claps (3)

PIANO 49

LEAD GUI

RHYTHM G

BASS

melodie

108

Snare (3)  
Kick (36)  
Ride (5)  
Claps (3)  
PIANO 49  
LEAD GUI  
BASS

111

Snare (3)  
Kick (36)  
Crash (4)  
Ride (5)  
Claps (3)  
PIANO 49  
LEAD GUI  
RHYTHM G  
BASS

Snare (3)

John - Memphis Tennessee

♩ = 202,000473

7

13

19

25

31

37

43

49

55

61

V.S.

67

73

79

85

91

97

103

109

Kick (36

John - Memphis Tennessee

♩ = 202,000473  
8

13

19

25

31

37

43

49

55

61

V.S.

2

# Kick (36)

67

73

79

85

91

97

103

109

Closed H

# John - Memphis Tennessee

♩ = 202,000473

7

**104**

Crash (4

John - Memphis Tennessee

♩ = 202,000473

8 18

31 16 35

85 16

104 7

Ride (5)

John - Memphis Tennessee

♩ = 202,000473

8

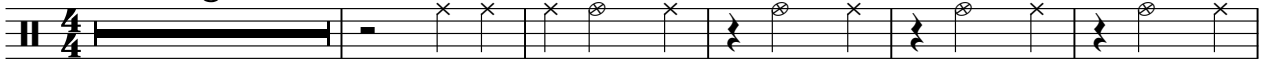

14

20

26

32

38

44

50

56

62

V.S.

2

# Ride (5)

68

74

80

86

92

98

104

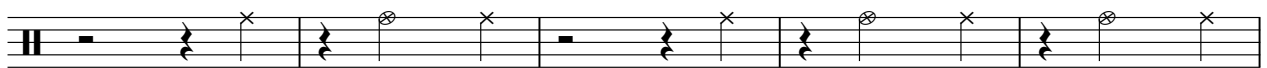

109

Claps (3

John - Memphis Tennessee

♩ = 202,000473

4

10

16

22

28

34

40

46

52

58

V.S.

♩ = 202,000473

8

12

18

23

28

V.S.

32

37

42

47

51

55

59

63

67

72

77

82

87

92

V.S.

97

103

107

111

♩ = 202,000473

**49**

51

53

54

55

57

59

61

63

65

**49**

LEAD GUI

John - Memphis Tennessee

♩ = 202,000473

# John - Memphis Tennessee

## RHYTHM G

♩ = 202,000473

8

12

16

20

23

27

31

35

39

42

V.S.

RHYTHM G

45

49

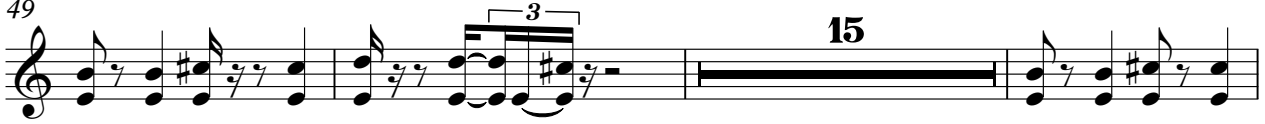

67

71

75

79

82

86

90

94

RHYTHM G

98

101

105

108

# John - Memphis Tennessee

## BASS

♩ = 202,000473

3

9

14

19

24

29

34

39

44

49

V.S.

54

59

65

69

74

80

85

89

94

99

BASS

3

104

109

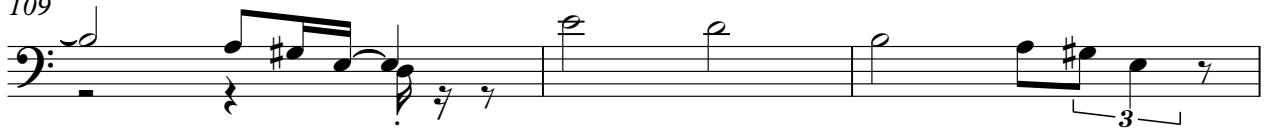

112

melodie

# John - Memphis Tennessee

♩ = 202,000473

11

16

21

26

3

33

37

3

42

3

46

22

