

John - MIND GAMES

4.1"
2.3.48
Mind Games by Michael Boyce tinker@att.net http://home.att.net/

♩ = 65,499969

7

Drums

Piano

Guitar Lead

Bass

Melody

Strings

el Piano

9

Drums

Piano

Guitar Lead

Bass

Melody

Strings

el Piano

11 3

Drums

Piano

Guitar Lead

Bass

Melody

Strings

el Piano

13

Drums

Piano

Guitar Lead

Bass

Melody

Strings

el Piano

15

Drums

Piano

Guitar Lead

Bass

Melody

Strings

el Piano

17

Drums

Piano

Guitar Lead

Bass

Melody

Strings

el Piano

19 5

Drums

Piano

Guitar Lead

Bass

Melody

Strings

el Piano

21

Drums

Piano

Guitar Lead

Bass

Melody

Strings

el Piano

23

Drums

Piano

Guitar Lead

Bass

Melody

Strings

el Piano

26

Drums

Piano

Guitar Lead

Bass

Melody

Strings

el Piano

29 7

Drums

Piano

Guitar Lead

Bass

Melody

Strings

el Piano

31

Drums

Piano

Guitar Lead

Bass

Melody

Strings

el Piano

A double bar line is present between the two systems of music.

- Piano:** Provides harmonic support with chords and melodic fragments in both treble and bass clefs.
- Guitar Lead:** Plays a series of sustained notes, likely serving as a harmonic or melodic accompaniment.
- Bass:** Plays a simple line of sustained notes, providing a low-frequency foundation.
- el Piano:** Features a complex, dense texture of repeated notes, possibly representing a keyboard or a specific electronic sound.

A double bar line is present between the two systems, indicating a section break.

41

Drums

Piano

Guitar Lead

Bass

Melody

Strings

el Piano

43

Drums

Piano

Guitar Lead

Bass

Melody

Strings

el Piano

45

Drums

Piano

Guitar Lead

Bass

Melody

Strings

el Piano

48

Drums

Piano

Guitar Lead

Bass

Melody

Strings

el Piano

50

Drums

Piano

Guitar Lead

Bass

Melody

Strings

el Piano

52

Drums

Piano

Guitar Lead

Bass

Melody

Strings

el Piano

54 13

Drums: Snare and hi-hat patterns with a double bar line at measure 59.

Bass: Bass clef with a few notes.

Melody: Treble clef with a melodic line.

Strings: Treble clef with a melodic line.

el Piano: Treble clef with a dense chordal texture.

56

Drums: Snare and hi-hat patterns with a double bar line at measure 61.

Bass: Bass clef with a few notes.

Melody: Treble clef with a melodic line.

Strings: Treble clef with a melodic line.

el Piano: Treble clef with a dense chordal texture.

58

Drums

Piano

Guitar Lead

Bass

Melody

Strings

el Piano

60

Drums

Piano

Guitar Lead

Bass

Melody

Strings

el Piano

66

Drums

Piano

Guitar Lead

Bass

Melody

Strings

el Piano

68

Drums

Piano

Guitar Lead

Bass

Melody

Strings

el Piano

John - MIND GAMES

Drums

♩ = 65,499969

5

8

11

14

17

19

21

24

28

Drums

Drums

Piano

John - MIND GAMES

♩ = 65,499969

5

Measures 5-7 of the piano score. The melody continues with intricate syncopation and chromatic movement. The left hand provides a steady, rhythmic foundation.

8

Measures 8-10 of the piano score. The right hand features a series of chords and moving lines, while the left hand maintains its rhythmic pattern.

11

Measures 11-13 of the piano score. The music shows a continuation of the syncopated melody and rhythmic accompaniment.

14

Measures 14-16 of the piano score. The piece maintains its complex rhythmic and melodic structure.

17

20

23

27

32

36

40

44

48

52

56

60

63

66

68

Guitar Lead

John - MIND GAMES

♩ = 65,499969

7

13

19

27

34

40

44

2

Guitar Lead

49

55

61

66

John - MIND GAMES

Bass

♩ = 65,499969

8

15

22

28

34

41

47

54

61

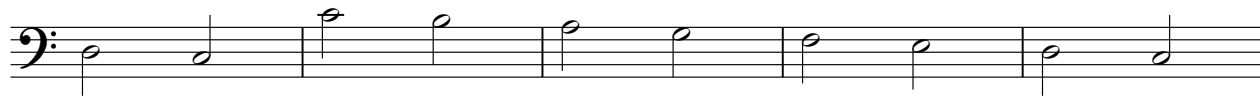

2

Bass

66

John - MIND GAMES

Melody

♩ = 65,499969

3

8

12

16

19

23

27

31

34

37

41

46

50

54

57

61

67

John - MIND GAMES

Strings

♩ = 65,499969

el Piano

John - MIND GAMES

♩ = 65,499969

5

7

9

11

13

15

17

19

21

23

26

29

31

33

35

37

39

41

43

45

48

50

52

54

56

58

60

62

64

V.S.

66

68
