

John - Mother

♩ = 72,000031

VOCAL

VOCAL

DRUMS

HI HAT

BASS

♩ = 72,000031

PIANO

MOTHER

A double bar line is placed between measure 30 and measure 34. The score includes various musical notations such as treble and bass clefs, key signatures, time signatures, and dynamic markings.

38

VOCAL

VOCAL

DRUMS

HI HAT

BASS

PIANO

MOTHER

42

VOCAL

VOCAL

DRUMS

HI HAT

BASS

PIANO

MOTHER

54

VOCAL

VOCAL

DRUMS

HI HAT

BASS

PIANO

MOTHER

58

VOCAL

VOCAL

DRUMS

HI HAT

BASS

PIANO

MOTHER

61

VOCAL

VOCAL

DRUMS

HI HAT

BASS

PIANO

MOTHER

65

VOCAL

VOCAL

DRUMS

HI HAT

BASS

PIANO

MOTHER

68

VOCAL

VOCAL

DRUMS

HI HAT

BASS

PIANO

MOTHER

71

VOCAL

VOCAL

DRUMS

HI HAT

BASS

PIANO

MOTHER

VOCAL

John - Mother

♩ = 72,000031

7

12

17

22

27

31

35

39

42

46

51

56

61

66

71

VOCAL

John - Mother

♩ = 72,000031

7

12

17

22

27

31

35

39

42

46

3

51

3

56

3

61

3

65

3

70

3

DRUMS

John - Mother

♩ = 72,000031

5/4

5

9

13

17

21

25

29

33

37

V.S.

DRUMS

41

41

45

45

49

49

53

53

57

57

61

61

65

65

69

69

71

71

HI HAT

John - Mother

♩ = 72,000031

6

11

16

21

26

31

36

41

46

V.S.

2

HI HAT

51

56

61

66

70

BASS

John - Mother

♩ = 72,000031

10

18

26

34

40

48

56

63

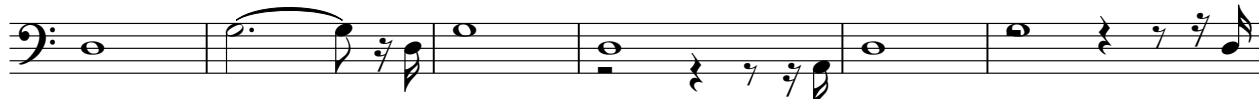

69

PIANO

John - Mother

♩ = 72,000031

9

17

24

31

37

V.S.

44

50

57

61

66

70

MOTHER

John - Mother

♩ = 72,000031

9
17
24
31
37
44
50
57
61

V.S.

MOTHER

66

70
