

John - On The Other Hand Randy Travis

♩ = 101,000069

Percussion

Piano

Guitar

Melody

Guitar

Bass

♩ = 101,000069

Harmony

4

Perc.

Guitar

Melody

Guitar

Bass

Harmony

7

Perc.

Guitar

Melody

Guitar

Bass

10

Perc.

Guitar

Melody

Guitar

Bass

13 3

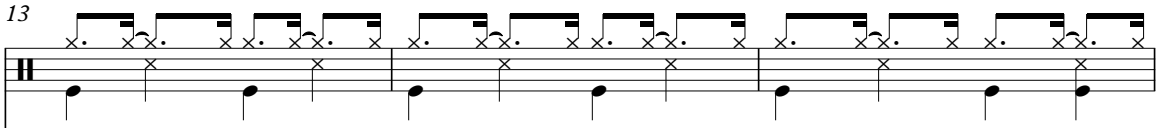
Perc. 

Guitar 

Melody 

Guitar 

Bass 

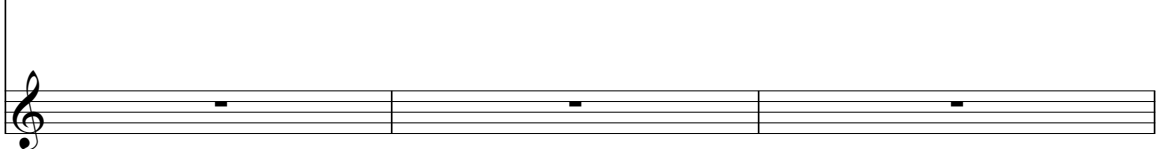
Harmony 

16 3

Perc. 

Guitar 

Melody 

Guitar 

Bass 

19

Perc.

Piano

Guitar

Melody

Guitar

Bass

Harmony

22

Perc.

Guitar

Melody

Guitar

Bass

Harmony

25

Perc.

Guitar

Melody

Guitar

Bass

Harmony

28

Perc.

Guitar

Melody

Guitar

Bass

Harmony

31

Perc. Guitar Melody Guitar Bass Harmony

34

Perc. Piano Guitar Melody Guitar Bass Harmony

36

Perc.

Piano

Guitar

Melody

Guitar

Bass

Harmony

38

Perc.

Piano

Guitar

Melody

Guitar

Bass

41

Perc.

Piano

Guitar

Melody

Guitar

Bass

44

Perc.

Piano

Guitar

Melody

Guitar

Bass

47

Perc. Piano Guitar Melody Guitar Bass

49

Perc. Piano Guitar Melody Guitar Bass

52

Perc.

Piano

Guitar

Melody

Guitar

Bass

Harmony

55

58

Perc.

Piano

Guitar

Melody

Guitar

Bass

Harmony

61

Perc.

Piano

Guitar

Melody

Guitar

Bass

Harmony

64

Perc.

Piano

Guitar

Melody

Guitar

Bass

Harmony

67

Perc.

Piano

Guitar

Melody

Guitar

Bass

Harmony

- Perc.**: A percussion staff starting at measure 70, featuring a rhythmic pattern of eighth notes with 'x' marks above them, and a triplet of eighth notes at the end of the first measure.

72

John - On The Other Hand Randy Travis

Percussion

♩ = 101,000069

2

7

11

15

19

23

27

31

35

39

3

V.S.

43

47

51

55

59

63

67

71

John - On The Other Hand Randy Travis

Piano

♩ = 101,000069

18 14

18 14

35

39

43

47

51

V.S.

58

65

70

John - On The Other Hand Randy Travis

Guitar

♩ = 101,000069

7

11

15

19

23

27

30

33

36

V.S.

40

44

48

51

55

58

62

65

68

71

John - On The Other Hand Randy Travis

Melody

♩ = 101,000069

6

11

15

20

24

28

32

2

Melody

37

41

46

50

55

59

63

67

70

John - On The Other Hand Randy Travis

Guitar

$\text{♩} = 101,000069$

5

8

12

16

20

24

28

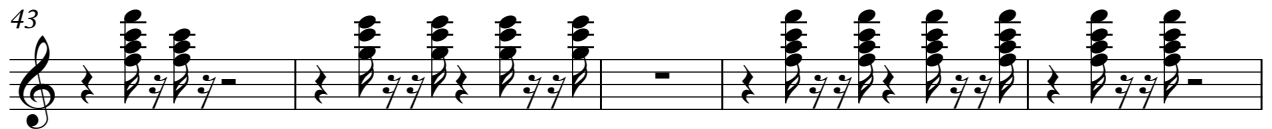

72

2

Bass

59

64

69

John - On The Other Hand Randy Travis

Harmony

♩ = 101,000069

4 8 6

22

29

35

38 16

59

66

70