

John - Power of Love (Celine Dion)

♩ = 71,000038

SEQ LOW 1
SEQ MIDDLE 1
hh clsd 42
cabasa 69
GUITAR E.1
GUITAR E.2
GUITAR D.1
GUITAR D.2
ORGAN 1
STRING PAD 1 #2
STRING SEQ 1
BELL SYNTH
STRING LEGATO
MELODY

♩ = 71,000038

5

SEQ MIDDLE 1
cabasa 69
GUITAR E.1
GUITAR D.1
BASS SLAP 1
STRING PAD 1 #2
STRING SEQ 1
MELODY

9

SEQ LOW 1

SEQ MIDDLE 1

cabasa 69

STRING PAD 1 #2

STRING SEQ 1

STRING LEGATO

MELODY

13

SEQ LOW 1

SEQ MIDDLE 1

cabasa 69

GUITAR E.1

GUITAR D.1

BASS SLAP 1

STRING PAD 1 #2

STRING SEQ 1

STRING LEGATO

MELODY

17

SEQ LOW 1
SEQ MIDDLE 1
hh clsd 42
hh open 46
kick 2 35
cabasa 69
GUITAR E.1
BASS SLAP 1
BASS A.1
STRING PAD 1 #2
STRING SEQ 1
STRING LEGATO
MELODY

21

SEQ LOW 1
SEQ MIDDLE 1
hh clsd 42
hh open 46
kick 2 35
GUITAR E.1
BASS SLAP 1
BASS A.1
STRING PAD 1 #2
STRING SEQ 1
MELODY

25

SEQ LOW 1

SEQ MIDDLE 1

hh clsd 42

hh open 46

kick 2 35

side stick 37

cabasa 69

GUITAR E.1

BASS SLAP 1

BASS A.1

ORGAN 1

STRING PAD 1 #2

STRING SEQ 1

MELODY

SEQ LOW 1

SEQ MIDDLE 1

hh clsd 42

hh open 46

kick 2 35

side stick 37

cabasa 69

GUITAR E.1

BASS SLAP 1

BASS A.1

ORGAN 1

STRING PAD 1 #2

STRING SEQ 1

MELODY

Detailed description of the musical score: The score is for page 29 of a piece. It features 14 tracks. The top two tracks, SEQ LOW 1 and SEQ MIDDLE 1, are in treble clef and play a continuous eighth-note sequence. The next four tracks (hh clsd 42, hh open 46, kick 2 35, side stick 37) are in bass clef and provide a rhythmic accompaniment. Cabasa 69 is in bass clef and plays a steady eighth-note pattern. GUITAR E.1 is in treble clef and plays a melodic line with some bends and a long sustain. BASS SLAP 1 and BASS A.1 are in bass clef and play a syncopated bass line. ORGAN 1 is in treble clef and plays a melodic line with some chords. STRING PAD 1 #2 is in treble clef and plays a sustained chord. STRING SEQ 1 is in bass clef and plays a dense, rhythmic sequence of chords. MELODY is in treble clef and plays a melodic line with some rests and a triplet.

33

SEQ LOW 1

SEQ MIDDLE 1

snare 1 38

hh clsd 42

hh open 46

kick 2 35

tom low 1 43

tom low 2 41

tom high 2 48

cabasa 69

GUITAR E.1

GUITAR E.2

BASS SLAP 1

BASS A.1

ORGAN 1

STRING PAD 1 #2

STRING SEQ 1

MELODY

37

snare 1 38
hh clsd 42
hh open 46
kick 2 35
tom low 1 43
tom high 2 48
tom mid 2 45
cabasa 69
GUITAR E.2
BASS SLAP 1
BASS A.1
STRING PAD 1 #2
STRING SEQ 1
MELODY

41

snare 1 38
hh clsd 42
hh open 46
kick 2 35
tom low 1 43
tom low 2 41
cabasa 69
GUITAR E.2
BASS SLAP 1
BASS A.1
STRING PAD 1 #2
STRING SEQ 1
MELODY

45

snare 1 38
hh clsd 42
hh open 46
hh pdl 44
kick 2 35
tom low 1 43
tom low 2 41
cabasa 69
GUITAR E.2
BASS SLAP 1
BASS A.1
STRING PAD 1 #2
MELODY

50

snare 1 38
hh clsd 42
hh open 46
kick 2 35
tom low 1 43
cabasa 69
GUITAR D.1
GUITAR D.2
BASS SLAP 1
BASS A.1
STRING PAD 1 #2
BELL SYNTH
MELODY

54

The musical score consists of the following parts:

- snare 1 38**: Snare drum part with a steady eighth-note pattern.
- crash 2 57**: Crash cymbal part with occasional accents.
- hh clsd 42**: Closed hi-hat part with a consistent eighth-note pattern.
- hh open 46**: Open hi-hat part with occasional accents.
- kick 2 35**: Kick drum part with a steady eighth-note pattern.
- tom low 1 43**: Low tom part with occasional accents.
- cabasa 69**: Cabasa part with a steady eighth-note pattern.
- GUITAR D.1**: Electric guitar part with a complex, fast-moving melody.
- BASS SLAP 1**: Bass part with a steady eighth-note pattern.
- BASS A.1**: Bass part with a steady eighth-note pattern.
- STRING PAD 1 #2**: String pad part with sustained chords.
- BELL SYNTH**: Bell synth part with a steady eighth-note pattern.
- MELODY**: Main melody part with a steady eighth-note pattern.

58

snare 1 38

crash 2 57

hh clsd 42

hh open 46

kick 2 35

tom low 1 43

tom low 2 41

cabasa 69

GUITAR D.1

GUITAR D.2

BASS SLAP 1

BASS A.1

STRING PAD 1 #2

BELL SYNTH

MELODY

63

snare 1 38

hh clsd 42

hh open 46

kick 2 35

tom low 1 43

tom low 2 41

tom high 2 48

cabasa 69

GUITAR D.2

BASS SLAP 1

BASS A.1

STRING PAD 1 #2

BELL SYNTH

MELODY

68

snare 1 38

hh clsd 42

hh open 46

hh pdl 44

kick 2 35

tom low 1 43

tom low 2 41

tom high 2 48

tom mid 1 47

tom mid 2 45

cabasa 69

GUITAR D.2

BASS SLAP 1

BASS A.1

STRING PAD 1 #2

BELL SYNTH

MELODY

73

SEQ LOW 1

SEQ MIDDLE 1

hh clsd 42

hh open 46

kick 2 35

side stick 37

GUITAR E.1

GUITAR D.2

BASS SLAP 1

BASS A.1

STRING PAD 1 #2

BELL SYNTH

STRING LEGATO

MELODY

77

SEQ LOW 1

SEQ MIDDLE 1

hh clsd 42

hh open 46

kick 2 35

side stick 37

GUITAR E.1

BASS SLAP 1

BASS A.1

STRING PAD 1 #2

BELL SYNTH

STRING LEGATO

MELODY

80

SEQ LOW 1

SEQ MIDDLE 1

crash 2 57

hh clsd 42

hh open 46

kick 2 35

side stick 37

GUITAR E.1

BASS SLAP 1

BASS A.1

STRING PAD 1 #2

BELL SYNTH

STRING LEGATO

MELODY

$\text{♩} = 71,000038$

9

11

13

15

17

19

21

23

25

27

V.S.

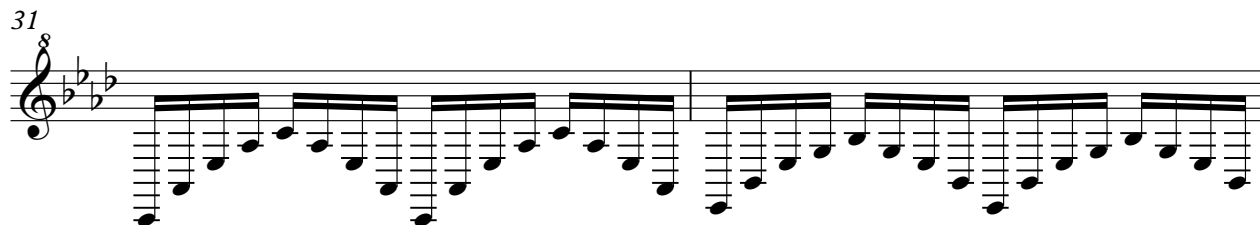

SEQ MIDDLE 1

John - Power of Love (Celine Dion)

♩ = 71,000038

V.S.

SEQ MIDDLE 1

22

24

26

28

30

32

39

73

75

77

79

SEQ MIDDLE 1

3

81

♩ = 71,000038

33

38

45

51

57

62

68

71

11

♩ = 71,000038

56

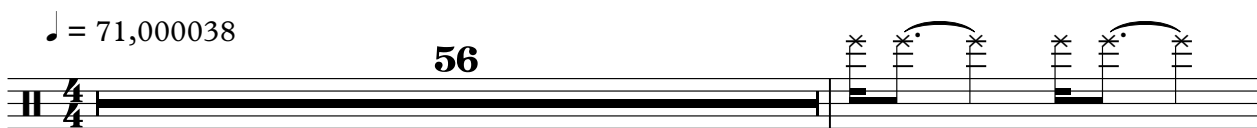

58

23

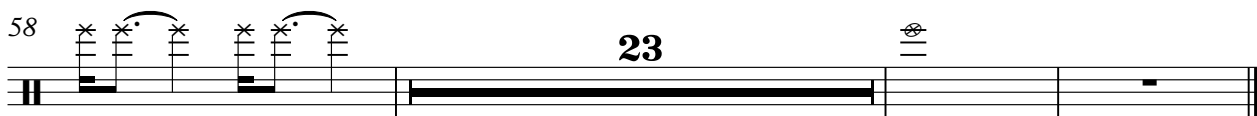

♩ = 71,000038

16

21

26

31

36

41

46

51

56

61

2

hh clsd 42

66

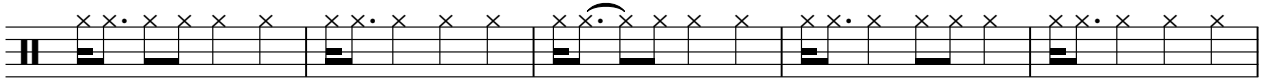

71

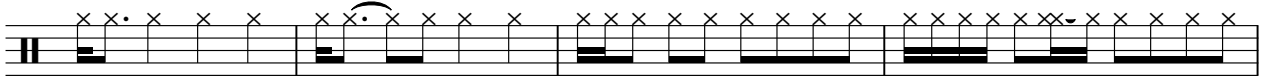

75

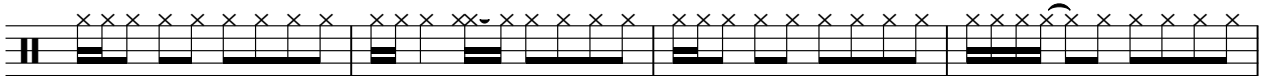

79

♩ = 71,000038

17

22

29

36

43

50

57

2

65

72

2

78

2

♩ = 71,000038

45

47

24

12

♩ = 71,000038

17

22

27

32

37

42

47

52

57

61

V.S.

2

kick 2 35

66

71

76

80

♩ = 71,000038

32 2

37 3 2

45

50 3 3

59

65

70 11

tom low 2 41

John - Power of Love (Celine Dion)

♩ = 71,000038

32 7

42

6 12

63

3 5 11

side stick 37

John - Power of Love (Celine Dion)

♩ = 71,000038

26

32

42

77

3

tom high 2 48

John - Power of Love (Celine Dion)

♩ = 71,000038

34

38

29 **4** **11**

tom mid 1 47

John - Power of Love (Celine Dion)

♩ = 71,000038

71 3 11

tom mid 2 45

John - Power of Love (Celine Dion)

♩ = 71,000038

36

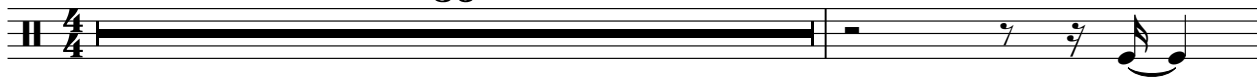

38

34

11

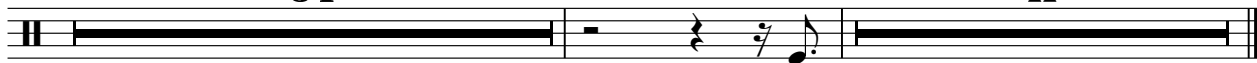

♩ = 71,000038

4/4

6

11

16 8

28

33

38

43

46

2

cabasa 69

50

55

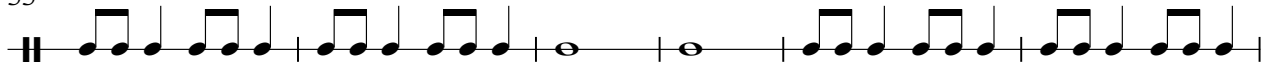

61

66

70

GUITAR E.1

John - Power of Love (Celine Dion)

♩ = 71,000038

4 8 4

19

24

30

39

73

78

GUITAR E.2

John - Power of Love (Celine Dion)

♩ = 71,000038

33

38

2

44

48

34

GUITAR D.1

John - Power of Love (Celine Dion)

♩ = 71,000038

4 8 36

This block shows the beginning of a guitar tab for the song 'Power of Love'. It features a treble clef, a key signature of three flats (B-flat major or D-flat minor), and a 4/4 time signature. The tempo is marked as ♩ = 71,000038. The first staff contains three measures, each represented by a thick black bar. Above the first measure is the number '4', above the second is '8', and above the third is '36', indicating the measure numbers.

50

50

This block shows a musical staff starting at measure 50. It contains a sequence of eighth notes and sixteenth notes, with some notes beamed together. The key signature remains three flats and the time signature is 4/4.

52

52

This block shows a musical staff starting at measure 52. It continues the melodic line with eighth and sixteenth notes. The key signature and time signature are consistent with the previous sections.

54

54

This block shows a musical staff starting at measure 54. The melodic pattern continues with eighth and sixteenth notes. The key signature and time signature are consistent.

56

56

This block shows a musical staff starting at measure 56. It features a more complex melodic line with some triplets and sixteenth notes. The key signature and time signature are consistent.

58

58 25

This block shows a musical staff starting at measure 58. It begins with a few notes and rests, followed by a thick black bar representing a long sustained note or a specific guitar effect. The number '25' is placed above the bar, likely indicating a measure number or a specific technique. The key signature and time signature are consistent.

GUITAR D.2

John - Power of Love (Celine Dion)

♩ = 71,000038

52 3

60

68

73

8

John - Power of Love (Celine Dion)

BASS SLAP 1

♩ = 71,000038

4 8 4

19

23

26

29

33

37

41

45

49

V.S.

53

56

60

64

68

72

76

80

BASS A.1

John - Power of Love (Celine Dion)

♩ = 71,000038

17

21

25

28

31

35

39

43

47

51

V.S.

55

59

63

67

71

75

79

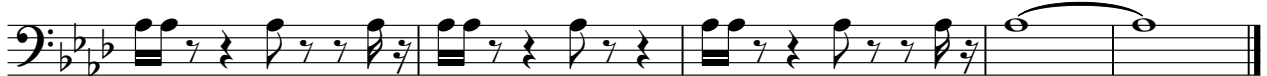

ORGAN 1

John - Power of Love (Celine Dion)

♩ = 71,000038

25

31

50

STRING PAD 1 #2

John - Power of Love (Celine Dion)

♩ = 71,000038

5

11

17

25

30

36

45

52

57

63

V.S.

2

STRING PAD 1 #2

72

78

STRING SEQ 1

John - Power of Love (Celine Dion)

♩ = 71,000038

V.S.

2

STRING SEQ 1

22

24

26

28

30

32

34

36

38

40

STRING SEQ 1

41

42

BELL SYNTH

John - Power of Love (Celine Dion)

♩ = 71,000038

52

56

60

65

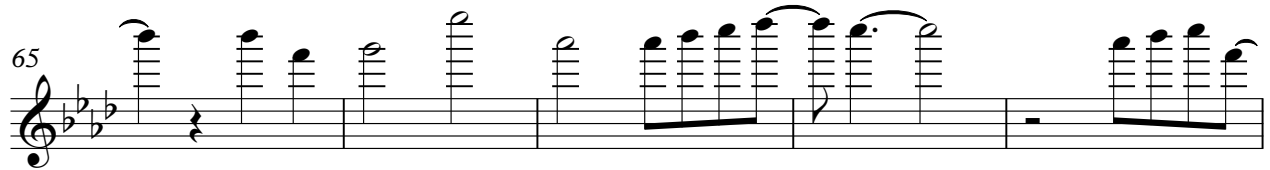

70

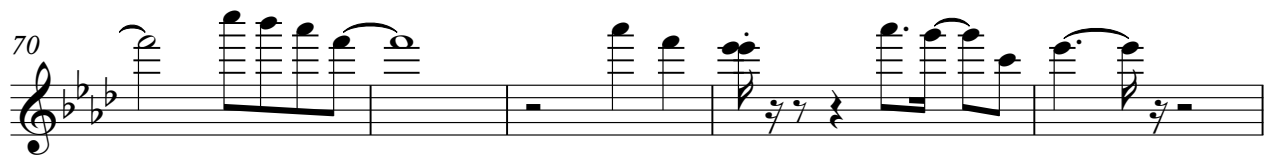

75

79

STRING LEGATO

John - Power of Love (Celine Dion)

♩ = 71,000038

9

14

73

78

John - Power of Love (Celine Dion)

MELODY

♩ = 71,000038

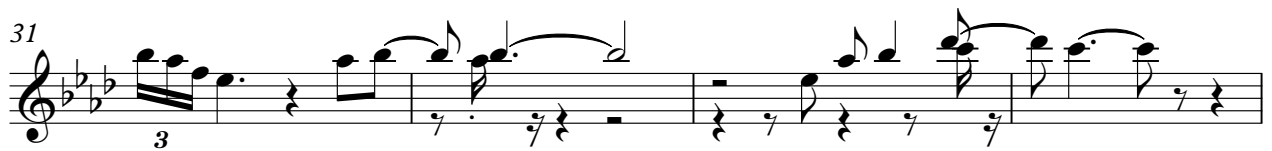

V.S.

MELODY

3

76

79
