

John - Ring of Fire

♩ = 102,000916

Melody

Trumpet

Trumpet

Drums

Guitar

Guitar

Bass

Choir

Piano

4

Trumpet

Trumpet

Drums

Guitar

Guitar

Bass

Piano

This section of the score covers measures 4 and 5. It features two trumpet staves, a drum set, two guitar staves, a bass line, and a piano accompaniment. The music is in 4/4 time. The piano part consists of chords and arpeggios. The guitar parts include a lead line with eighth notes and a rhythm part with chords. The bass line is a simple eighth-note pattern. The drums play a consistent pattern of eighth notes. The trumpets have melodic lines in measure 4 and a more rhythmic, chordal part in measure 5.

6

Melody

Trumpet

Trumpet

Drums

Guitar

Guitar

Bass

Piano

This section of the score covers measures 6 and 7. It features a melody line, two trumpet staves, a drum set, two guitar staves, a bass line, and a piano accompaniment. The music is in 4/4 time. The piano part consists of chords and arpeggios. The guitar parts include a lead line with eighth notes and a rhythm part with chords. The bass line is a simple eighth-note pattern. The drums play a consistent pattern of eighth notes. The melody line has a few notes in measure 6 and a more active line in measure 7. The trumpets have long notes in measure 6 and a more rhythmic, chordal part in measure 7.

A double bar line is present between measures 9 and 10. The score includes various musical notations such as rests, eighth notes, sixteenth notes, and chords.

12

Melody

Trumpet

Trumpet

Drums

Guitar

Guitar

Bass

Piano

14

Melody

Trumpet

Trumpet

Drums

Guitar

Guitar

Bass

Piano

16

Melody
Drums
Guitar
Guitar
Bass
Choir
Piano

18

Melody
Drums
Guitar
Guitar
Bass
Choir
Piano

20

Melody
Drums
Guitar
Guitar
Bass
Choir
Piano

22

Melody
Drums
Guitar
Guitar
Bass
Choir
Piano

24

Trumpet

Trumpet

Drums

Guitar

Guitar

Bass

Choir

Piano

26

Trumpet

Trumpet

Drums

Guitar

Guitar

Bass

Piano

28

Melody
Drums
Guitar
Guitar
Bass
Choir
Piano

30

Melody
Drums
Guitar
Guitar
Bass
Choir
Piano

32

Melody
Drums
Guitar
Guitar
Bass
Choir
Piano

34

Melody
Drums
Guitar
Guitar
Bass
Choir
Piano

36

Melody

Trumpet

Trumpet

Drums

Guitar

Guitar

Bass

Piano

38

Melody

Trumpet

Trumpet

Drums

Guitar

Guitar

Bass

Piano

- Piano:** A piano accompaniment with chords and single notes.

A double bar line is located between measure 41 and measure 42.

44

Melody
Drums
Guitar
Guitar
Bass
Choir
Piano

46

Melody
Drums
Guitar
Guitar
Bass
Choir
Piano

48

Melody
Drums
Guitar
Guitar
Bass
Choir
Piano

50

Melody
Drums
Guitar
Guitar
Bass
Choir
Piano

52

Melody

Trumpet

Trumpet

Drums

Guitar

Guitar

Bass

Choir

Piano

54

Melody

Trumpet

Trumpet

Drums

Guitar

Guitar

Bass

Choir

Piano

56

Melody

Trumpet

Trumpet

Drums

Guitar

Guitar

Bass

Choir

Piano

58

Melody

Drums

Guitar

Guitar

Bass

Choir

Piano

60

Melody
Drums
Guitar
Guitar
Bass
Choir
Piano

62

Melody
Drums
Guitar
Guitar
Bass
Choir
Piano

64

Melody

Drums

Guitar

Guitar

Bass

Choir

Piano

66

Melody

Trumpet

Trumpet

Drums

Guitar

Guitar

Bass

Choir

Piano

John - Ring of Fire

Melody

$\text{♩} = 102,000916$

4

9

14

18

22

4

29

33

37

3

Melody

43

48

52

56

60

64

Trumpet

John - Ring of Fire

♩ = 102,000916

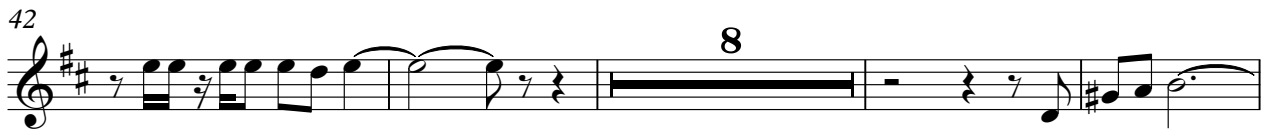

Trumpet

John - Ring of Fire

♩ = 102,000916

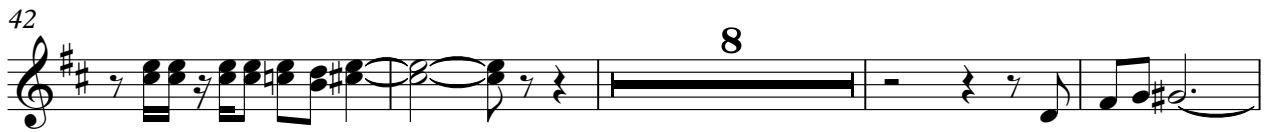

Drums

John - Ring of Fire

♩ = 102,000916

5

7

9

11

13

15

17

19

21

V.S.

23

25

27

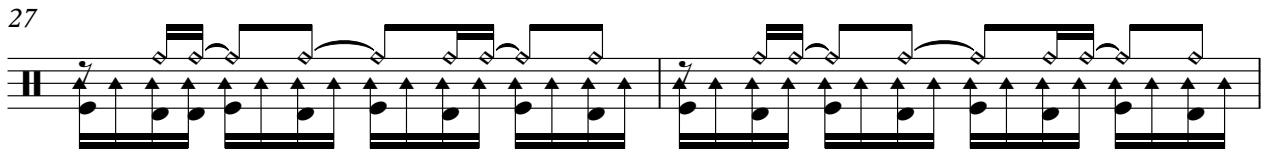

29

31

33

35

37

39

41

43

45

47

49

51

53

55

57

59

61

V.S.

Drums

63

65

John - Ring of Fire

Guitar

♩ = 102,000916

V.S.

28

31

34

37

39

41

43

45

47

50

53

56

59

62

65

John - Ring of Fire

Guitar

♩ = 102,000916

5

7

9

11

13

15

17

19

21

V.S.

63

65

John - Ring of Fire

Bass

♩ = 102,000916

6

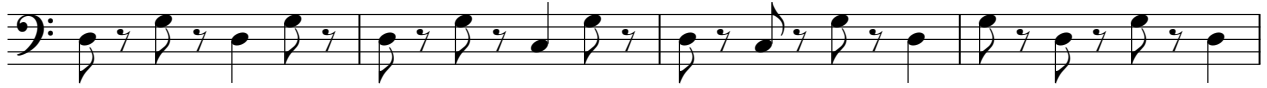

10

14

18

23

27

32

36

40

V.S.

2

Bass

44

48

52

57

61

64

Choir

John - Ring of Fire

♩ = 102,000916

15

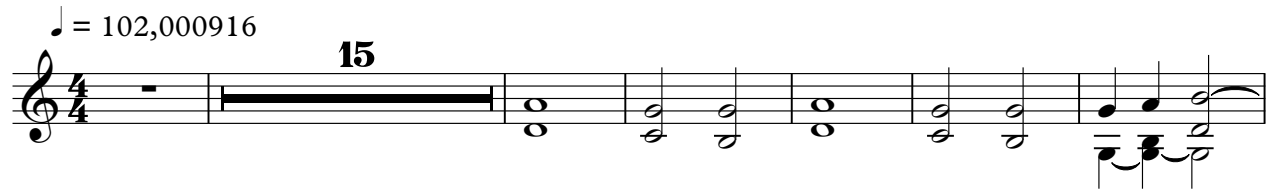

22

3

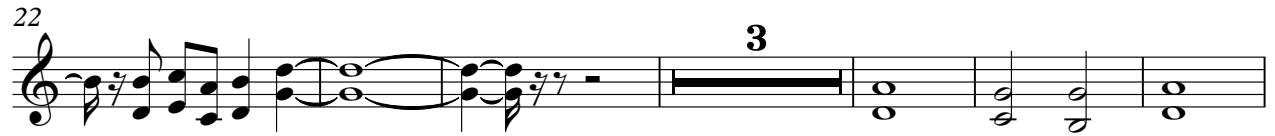

31

36

9

50

56

61

2

Piano

John - Ring of Fire

♩ = 102,000916

6
9
12
15
18
21
25
28
31

V.S.

64

66
