

John - River (Garth Brooks)

♩ = 75,999969

Melody

TIMPANI

drums-all

PIANO ACOU

GUITAR-ACOU.2

GUITAR ACOU

GUITAR ACOU

GUITAR-DIST

BASS

PIANO ELEC.

SOLO VOX SYNTH

STEEL

ECHO DROPS

STRINGS

BREATH NOISE

♩ = 75,999969

The musical score is organized into two systems, separated by a double bar line. The first system includes:

- drums-all**: A drum set with a complex, rhythmic pattern.
- BASS**: A bass line with a few notes, including a long sustain.
- PIANO ELEC.**: An electric piano part with chords and single notes.
- SOLO VOX SYNTH**: A synthesizer part with sustained notes.
- STEEL**: A steel drum part with sustained notes.
- ECHO DROPS**: A part with sustained notes and a tremolo effect.
- BREATH NOISE**: A part with sustained notes and a tremolo effect.

The second system includes:

- drums-all**: A drum set with a complex, rhythmic pattern.
- GUITAR-DIST**: A distorted guitar part with a few notes.
- BASS**: A bass line with a few notes, including a long sustain.
- PIANO ELEC.**: An electric piano part with chords and single notes.
- SOLO VOX SYNTH**: A synthesizer part with sustained notes.
- ECHO DROPS**: A part with sustained notes and a tremolo effect.
- BREATH NOISE**: A part with sustained notes and a tremolo effect.

14

TIMPANI

drums-all

GUITAR ACOU

GUITAR ACOU

GUITAR-DIST

BASS

PIANO ELEC.

SOLO VOX SYNTH

ECHO DROPS

BREATH NOISE

17

Melody

drums-all

GUITAR ACOU

GUITAR ACOU

GUITAR-DIST

BASS

PIANO ELEC.

SOLO VOX SYNTH

ECHO DROPS

BREATH NOISE

YOU KNOW A DREAM IS LIKE A RIVER EV ER

19

Melody

drums-all

GUITAR ACOU

GUITAR ACOU

BASS

SOLO VOX SYNTH

ECHO DROPS

STRINGS

BREATH NOISE

CHA NGIN' AS IT FLOWS AND THE DREAM ER'S JUST A VES SEL THAT MUST

21

Melody

FOL LOW WHERE IT GOES TRY ING TO LEARN FROM WHAT'SBE HINDYOU AND NEVER

drums-all

GUITAR ACOU

GUITAR ACOU

BASS

STRINGS

23

Melody

KNOW ING WHAT'SIN STORE MAKES EACH DAY A CONSTANT BATTLE JUST TO

drums-all

GUITAR ACOU

GUITAR ACOU

BASS

STRINGS

25

Melody

STAY BE TWEEN THE SHORES... AND I WILL SAIL MY VE SSEL TILL THE

drums-all

GUITAR ACOU

GUITAR ACOU

BASS

PIANO ELEC.

STRINGS

28

Melody

RI VER RUNS DRY LIKE A BIRD UP ON THE WIND THESE

drums-all

GUITAR ACOU

GUITAR ACOU

BASS

PIANO ELEC.

STRINGS

30

Melody

WA TERS ARE MY SKY I'LL NEVER REACH MY DES TIN A TION

drums-all

GUITAR ACOU

GUITAR ACOU

BASS

PIANO ELEC.

STRINGS

32

Melody

drums-all

GUITAR ACOU

GUITAR ACOU

GUITAR-DIST

BASS

PIANO ELEC.

STRINGS

35

Melody

TIMPANI

drums-all

GUITAR ACOU

GUITAR ACOU

GUITAR-DIST

BASS

PIANO ELEC.

STRINGS

37

Melody

drums-all

GUITAR ACOU

GUITAR ACOU

GUITAR-DIST

BASS

PIANO ELEC.

STRINGS

TIMES WE STAND A SIDE AND LET THE WATERS SLIP AWAY TILL WHAT

39

Melody

drums-all

GUITAR ACOU

GUITAR ACOU

GUITAR-DIST

BASS

PIANO ELEC.

STRINGS

WE PUT OFF TILL TO MORROW HAS NOW BECOME TO DAY SO DON'T YOU SIT

41

Melody

drums-all

GUITAR ACOU

GUITAR ACOU

GUITAR-DIST

BASS

PIANO ELEC.

STRINGS

UP ON THE SHORE LINE AND SAY YOU'RE SATISFIED CHOOSE

43

Melody

drums-all

GUITAR ACOU

GUITAR ACOU

GUITAR-DIST

BASS

PIANO ELEC.

STRINGS

TO CHANCE THE RAPIDS AND DARE TO DANCE THE

45

Melody

drums-all

GUITAR ACOU

GUITAR ACOU

GUITAR-DIST

BASS

PIANO ELEC.

STRINGS

AND I WILL SAIL MY VE SSEL TILL THE

47

Melody

drums-all

GUITAR ACOU

GUITAR ACOU

GUITAR-DIST

BASS

PIANO ELEC.

STRINGS

RI VER RUNS DRY LIKE A BIRD UP ON THE WIND THESE

49

Melody

WA TERS ARE MY SKY I'LL NEVER REACH MY DES TIN A TION

drums-all

GUITAR ACOU

GUITAR ACOU

GUITAR-DIST

BASS

PIANO ELEC.

STRINGS

51

Melody

IF I NE VER TRY SO I WILL SAIL MY VES SEL 'TILL THE

drums-all

GUITAR ACOU

GUITAR ACOU

GUITAR-DIST

BASS

PIANO ELEC.

STRINGS

53

Melody

RIVER RUNS DRY TOO

drums-all

GUITAR ACOU

GUITAR ACOU

GUITAR-DIST

BASS

PIANO ELEC.

STRINGS

55

Melody

MY TIMES WE STAND ASIDE AND LET THE WATERS SLIP AWAY 'TILL WHAT WE

drums-all

PIANO ACOU

GUITAR ACOU

GUITAR ACOU

GUITAR-DIST

BASS

PIANO ELEC.

STRINGS

57

Melody

drums-all

PIANO ACOU

GUITAR ACOU

GUITAR ACOU

GUITAR-DIST

BASS

PIANO ELEC.

STRINGS

PUT OFF TILL TO MO RROW HAS NOW BE COME TO DAY

59

Melody

drums-all

PIANO ACOU

GUITAR ACOU

GUITAR ACOU

GUITAR-DIST

BASS

PIANO ELEC.

STRINGS

6 AND I WILL 6 SAIL MY VE SSEL TILL THE

61

Melody

RI VER RUNS DRY LIKE A BIRD UP ON THE WIND THESE

drums-all

63

Melody

WA TERS ARE MY SKY I'LL NEVER REACH MY DES TIN A TION

drums-all

GUITAR ACOU

GUITAR ACOU

GUITAR-DIST

BASS

PIANO ELEC.

STRINGS

65

Melody

IF I NE VER TRY SO I WILL SAIL MY VES SEL 'TILL THE

drums-all

GUITAR ACOU

GUITAR ACOU

GUITAR-DIST

BASS

PIANO ELEC.

STRINGS

67

Melody

RIVER RUNS DRY SO I WILL SAIL

drums-all

GUITAR ACOU

GUITAR ACOU

GUITAR-DIST

BASS

PIANO ELEC.

STRINGS

69

Melody

MY WESSEL 'TILL THE ri RIVER RUNS DRY

drums-all

GUITAR ACOU

GUITAR ACOU

GUITAR-DIST

BASS

PIANO ELEC.

STRINGS

71

Melody

drums-all

GUITAR ACOU

GUITAR ACOU

GUITAR-DIST

BASS

PIANO ELEC.

STRINGS

72

Melody

TIMPANI

drums-all

GUITAR ACOU

GUITAR ACOU

GUITAR-DIST

BASS

PIANO ELEC.

STRINGS

'TILL THE ri RIVER RUNS DRY dry

74

drums-all

GUITAR-ACOU.2

GUITAR ACOU

GUITAR ACOU

GUITAR-DIST

BASS

PIANO ELEC.

STEEL

STRINGS

76

TIMPANI

drums-all

GUITAR-ACOU.2

GUITAR ACOU

GUITAR ACOU

GUITAR-DIST

BASS

STEEL

STRINGS

78

drums-all

GUITAR-ACOU.2

GUITAR ACOU
T
A B 1 2 1 1 2 1 2 2 2 4 4 1 4 2 1 2 4 4 1 2 1 1 2 1 2

GUITAR ACOU
T
A B 1 2 1 1 2 1 2 2 2 4 4 1 4 2 1 2 4 4 2 1 2 2 2 1 1 2 1 2

GUITAR-DIST

BASS

STEEL

STRINGS

80

TIMPANI

drums-all

GUITAR-ACOU.2

GUITAR ACOU
T
A B 1 2 1 1 2 1 2 2 2 4 4 1 4 2 1 2 4 4 2 1 2 2 2 1 1 2 1 2

GUITAR ACOU
T
A B 1 2 1 1 2 1 2 2 2 4 4 1 4 2 1 2 4 4 1 2 2 2 2 1 1 2 1 2

GUITAR-DIST

BASS

STEEL

STRINGS

82

drums-all

GUITAR-ACOU.2

GUITAR ACOU

GUITAR ACOU

GUITAR-DIST

BASS

STEEL

STRINGS

84

TIMPANI

drums-all

GUITAR-ACOU.2

GUITAR ACOU

GUITAR ACOU

GUITAR-DIST

BASS

STEEL

STRINGS

86

drums-all

GUITAR-ACOU.2

GUITAR ACOU

GUITAR ACOU

GUITAR-DIST

BASS

STEEL

STRINGS

88

TIMPANI

drums-all

GUITAR-ACOU.2

GUITAR ACOU

GUITAR ACOU

GUITAR-DIST

BASS

STEEL

STRINGS

90

drums-all

GUITAR-ACOU.2

GUITAR ACOU
T A B
1 2 1 1 2 1 2 2 . 2 4 4 1 4 2 1 2 4 1 2 1 1 2 1 2

GUITAR ACOU
T A B
1 2 1 2 1 2 2 . 2 2 2 2 2 1 2 4 1 2 1 1 2 1 2

GUITAR-DIST

BASS

STEEL

STRINGS

92

drums-all

GUITAR-ACOU.2

GUITAR ACOU
T A B
1 2 1 1 2 1 2 2 . 2 4 4 1 4 2 2 1 2 2

GUITAR ACOU
T A B
1 2 1 2 1 2 2 . 2 2 2 2 2 1 2 4 1 4 2 2 2 2 2

GUITAR-DIST

BASS

STEEL

STRINGS

John - River (Garth Brooks)

Melody

♩ = 75,999969

15

YOU KNOW A

18
DREAM IS LIKE A RIVER EVER CHANGIN' AS IT FLOWS AND THE

20
DREAMER'S JUST A VESSEL THAT MUST

21
FOLLOW WHERE IT GOES TRYING TO LEARN

22
FROM WHAT'S BEHIND YOU AND NEVER KNOWING WHAT'S IN STORE

24
MAKES EACH DAY A CONSTANT BATTLE JUST TO

25
STAY BETWEEN THE SHORES... AND I WILL

27
SAIL MY VESSEL TILL THE RIVER RUNS DRY LIKE A

29
BIRD UP ON THE WIND THESE WATERS ARE MY SKY I'LL NEVER

31
REACH MY DESTINATION IF I NEVER TRY SO I WILL SAIL V.S.

33

MY VES SEL 'TILL THE RIVER RUNS DRY

36

TOO MANYTIMES WE STAND A SIDE AND LET

38

THE WA TERS SLIP AWAY 'TILL WHATWE PUT OFF 'TILL TO MORROW HAS

40

NOW BE COME TO DAY SO DON'T YOU SIT UP ON THE SHORE LINE AND

42

SAY YOU'RE SA TIS FI ED CHOOSE TO CHANCE THE RAPIDS AND

44

DARE TO DANCE THE AND I WILL SAIL MY VE SSEL TILL THE

47

RI VER RUNS DRY LIKE A BIRD UP ON THE WIND THESE

49

WA TERS ARE MY SKY I'LL NEVER REACH MY DES TIN A TION

51

IF I NE VER TRY SO I WILL SAIL MY VES SEL 'TILL THE RIVER RUNS DRY

54

TOO MA NY TIMES WE STAND ASIDE AND

56

LET THE WA TERS SLIP AWAY 'TILL WHAT WE

57

PUT OFF 'TILL TO MO RROW HAS NOW BE COME TO DAY AND I WILL

60

SAIL MY VE SSEL TILL THE RI VER RUNS DRY LIKE A

62

BIRD UP ON THE WIND THESEWA TERS ARE MY SKY I'LL NEVER

64

REACH MY DES TIN A TION IF I NE VER TRY SO I WILL SAIL

66

MY VES SEL 'TILL THE RIVER RUNS DRY SO I WILL SAIL

69

MY VES SEL 'TILL THE ri RIVER RUNS DRY

72

'TILL THE ri RIVER RUNS DRY dry

21

95

TIMPANI

John - River (Garth Brooks)

♩ = 75,999969

14 8

26 8 8

45 8 5 7

68 2 2 3

78 3 3

86 3 5

95

drums-all

John - River (Garth Brooks)

♩ = 75,999969

3

4/4

7

9

11

13

15

17

19

21

23

V.S.

26

28

30

32

34

36

38

40

42

44

46

48

50

52

54

56

58

60

62

64

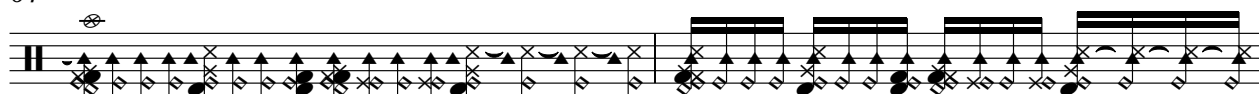

V.S.

66

68

70

71

72

73

74

75

76

77

78

80

81

82

83

84

85

86

87

89

V.S.

6

drums-all

90

91

92

95

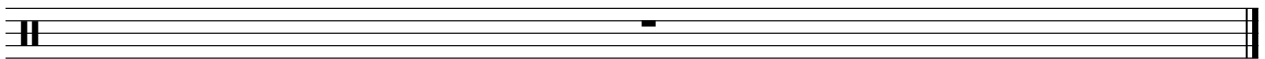

♩ = 75,999969

23 8

35

9 8 5

60

7 2 3

76

84

90

2

95

John - River (Garth Brooks)

GUITAR ACOU

♩ = 75,999969

6

TAB notation for measure 6, measures 7-8, and measure 9. The first measure (6) is a whole bar with a thick black line. The subsequent measures (7-9) show fret numbers for strings T, A, and B.

TAB notation for measures 9, 10, and 11. Measure 9 starts with a 9. Measures 10 and 11 show fret numbers for strings T, A, and B.

TAB notation for measures 11, 12, and 13. Measure 11 starts with an 11. Measures 12 and 13 show fret numbers for strings T, A, and B.

TAB notation for measures 13, 14, and 15. Measure 13 starts with a 13. Measures 14 and 15 show fret numbers for strings T, A, and B.

TAB notation for measures 15, 16, and 17. Measure 15 starts with a 15. Measure 16 has a 4 and a question mark. Measure 17 shows fret numbers for strings T, A, and B.

TAB notation for measures 17, 18, and 19. Measure 17 starts with a 18. Measures 18 and 19 show fret numbers for strings T, A, and B.

TAB notation for measures 19, 20, and 21. Measure 19 starts with a 20. Measures 20 and 21 show fret numbers for strings T, A, and B.

TAB notation for measures 21, 22, and 23. Measure 21 starts with a 22. Measures 22 and 23 show fret numbers for strings T, A, and B.

TAB notation for measures 23, 24, and 25. Measure 23 starts with a 25. Measures 24 and 25 show fret numbers for strings T, A, and B.

TAB notation for measures 25, 26, and 28. Measure 25 starts with a 28. Measures 26 and 28 show fret numbers for strings T, A, and B.

V.S.

2
31

GUITAR ACOU

4 0 0 4 5 0 5 4 0 0 4 0 | 5 0 5 5 0 5 5 0 2

T 0 2 0 0 2 2 2 2 2 2 2 2

A 0 0 0 0 0 0 0 0 0 0 0 0

B 0 0 0 0 0 0 0 0 0 0 0 0

33

4 0 0 4 5 0 5 5 0 0 2 0 | 4 0 0 4 0 | 0 0 0 0 0 2 4 0 0 0 0

T 0 2 0 0 2 2 2 2 2 2 2 2

A 0 0 0 0 0 0 0 0 0 0 0 0

B 0 2 0 4 4 0 0 0 0 0 0 0

36

4 0 0 4 4 0 0 2 4 0 0 0 0 4 | 0 0 0 0 2 4 0 0 0 | 5 0 0 5 0 2 4 0 0 0 0

T 0 0 0 0 0 0 0 0 0 0 0 0

A 0 0 0 0 0 0 0 0 0 0 0 0

B 0 0 0 0 0 0 0 0 0 0 0 0

39

5 0 0 5 0 2 4 0 0 0 4 0 | 5 2 2 5 5 2 2 4 0 4 4 0 4

T 0 0 0 0 0 0 0 0 0 0 0 0

A 4 4 4 4 4 4 2 0 2 2

B 2 0 2 2

41

4 0 0 4 5 0 5 4 0 0 4 4 0 4 | 2 2 2 2 2 2 0 0 2 0 | 4 0 0 4 5 0 5 4 0 0 4 0

T 0 0 0 0 0 0 0 0 0 0 0 0

A 2 4 4 0 0 0 0 0 0 0 0 0

B 2 5 0 0 0 0 0 0 0 0 0 0

44

4 0 0 4 0 | 4 0 0 5 5 2 4 4 | 4 0 0 4 5 2 0 5 4 0 0 4 4 0 0

T 0 0 0 0 0 0 0 0 0 0 0 0

A 2 2 0 0 0 0 0 0 0 0 0 0

B 0 0 0 0 0 0 0 0 0 0 0 0

47

5 0 5 5 0 0 2 4 0 0 0 4 0 | 5 0 5 5 0 0 4 0 0 2 0 | 2 2 5 5 2 2 4 0 4 0 2

T 0 2 0 0 2 2 2 2 2 2 2 2

A 0 0 0 0 0 0 0 0 0 0 0 0

B 4 4 2 2 4 0 0 0 0 0 0 0

50

4 0 0 4 5 0 5 4 0 0 4 0 | 5 0 5 5 0 0 5 5 0 2

T 0 2 0 0 2 2 2 2 2 2 2 2

A 0 0 0 0 0 0 0 0 0 0 0 0

B 0 0 0 0 0 0 0 0 0 0 0 0

52

4 0 0 4 5 0 5 5 0 0 2 0 | 4 0 0 4 0 | 4 0 4 4 0 0 4 0 0 4 0 4 2

T 0 2 0 0 2 2 2 2 2 2 2 2

A 0 0 0 0 0 0 0 0 0 0 0 0

B 0 2 0 0 0 0 0 0 0 0 0 0

55

0 0 4 4 0 0 2 0 0 0 0 0 0 0 0 0 0 0 0 0 0 0 0 0

T 0 0 2 2 2 2 2 2 2 2 2 2 0 0 2 2 0 0 0 0 0 0 0 0

A 4 4 4 4 4 4 4 4 4 4 4 4 0 0 4 4 2 2 0 0 4 4 4 4

B 2 5 5 4 4 5 5 4 2 4

58

3

64

66

69

72

75

78

81

84

87

V.S.

4
90

GUITAR ACOU

Tablature for measures 90 and 91. The strings are labeled T (Treble), A (Acoustic), and B (Bass). Measure 90: T (1 2 1 1 2 1 2 2), A (1 2 1 1 2 1 2 4 4 1 4 2), B (2). Measure 91: T (1 2 1 1 2 1 2 2), A (1 2 4 1 2 1 1 2 1 2), B (2).

92

Tablature for measure 92. The strings are labeled T (Treble), A (Acoustic), and B (Bass). Measure 92: T (1 2 1 1 2 1 2 2), A (1 2 1 1 2 1 2 4 4 1 4 2), B (2). The second measure of the system shows a question mark '?' under the B string.

95

Empty guitar tablature for measure 95, showing the strings labeled T (Treble), A (Acoustic), and B (Bass).

John - River (Garth Brooks)

GUITAR ACOU

♩ = 75,999969

6

9

11

13

15

18

20

22

25

28

V.S.

2
31

GUITAR ACOU

4 0 0 4 5 0 5 4 0 0 4 0 | 5 0 5 5 0 2 5 5 0 2

T 0 2 0 0 0 0 0 0 0 0 0 0

A 0 0 0 0 0 0 0 0 0 0 0 0

B 0 0 0 0 0 0 0 0 0 0 0 0

33

4 0 0 4 5 0 5 5 0 0 2 0 | 4 0 0 4 0 | 0 0 0 0 0 2 4 0 0 0 0

T 0 2 0 0 0 0 0 0 0 0 0 0

A 0 0 0 0 0 0 0 0 0 0 0 0

B 0 2 0 4 4 0 0 0 0 0 0 0

36

4 0 4 4 0 0 2 4 0 0 0 4 | 0 0 0 2 4 0 0 0 | 5 0 0 5 0 2 4 0 0 0 0

T 0 0 0 0 0 0 0 0 0 0 0 0

A 0 0 0 0 0 0 0 0 0 0 0 0

B 0 0 0 0 0 0 0 0 0 0 0 0

39

5 0 0 5 0 2 4 0 0 0 4 0 | 5 2 2 5 5 2 2 4 0 4 4 0 4

T 0 0 0 0 0 0 0 0 0 0 0 0

A 4 4 4 4 4 4 2 0 2 2 2

B 2 0 2 2

41

4 0 4 5 0 5 4 0 4 4 0 4 | 2 2 2 2 2 2 0 0 2 0 | 4 0 4 5 0 5 4 0 4 0 0

T 0 0 0 0 0 0 0 0 0 0 0 0

A 2 4 4 0 0 0 0 0 0 0 0 0

B 2 5 0 0 0 0 0 0 0 0 0 0

44

4 0 0 4 0 | 4 0 5 2 2 2 4 4 | 4 0 0 4 5 2 0 5 4 0 0 4 4 0 0 0

T 0 0 0 0 0 0 0 0 0 0 0 0

A 0 0 0 0 0 0 0 0 0 0 0 0

B 0 0 0 0 0 0 0 0 0 0 0 0

47

5 0 5 5 0 0 2 4 0 0 0 4 0 | 5 0 5 5 0 0 4 0 2 0 0 | 2 2 5 5 2 2 4 0 4 0 2

T 0 2 0 0 0 0 0 0 0 0 0 0

A 0 0 0 0 0 0 0 0 0 0 0 0

B 4 4 2 2 4 0 0 0 0 0 0 0

50

4 0 0 4 5 0 5 4 0 0 4 0 | 5 0 5 5 0 0 2 5 5 0 2

T 0 2 0 0 0 0 0 0 0 0 0 0

A 0 0 0 0 0 0 0 0 0 0 0 0

B 0 0 0 0 0 0 0 0 0 0 0 0

52

4 0 0 4 5 0 5 5 0 0 2 0 | 4 0 0 4 0 | 4 0 4 4 0 0 4 0 0 4 0 4 2

T 0 2 0 0 0 0 0 0 0 0 0 0

A 0 2 0 0 0 0 0 0 0 0 0 0

B 0 0 0 0 0 0 0 0 0 0 0 0

55

0 0 4 4 0 0 2 2 0 0 2 2 | 0 0 0 0 0 0 0 0 0 0 0 0

T 2 0 2 2 2 2 0 0 0 0 0 0

A 0 0 0 0 0 0 0 0 0 0 0 0

B 2 0 4 4 5 5 4 2 4 4 4 4

58

3

64

66

69

72

75

78

81

84

87

V.S.

4
90

GUITAR ACOU

92

95

Three empty lines of guitar tablature for acoustic guitar, labeled T, A, and B from top to bottom.

GUITAR-DIST

John - River (Garth Brooks)

♩ = 75,999969

9

16

7

8

36

3

46

54

59

3

68

2

GUITAR-DIST

76

83

88

95

BASS

John - River (Garth Brooks)

♩ = 75,999969

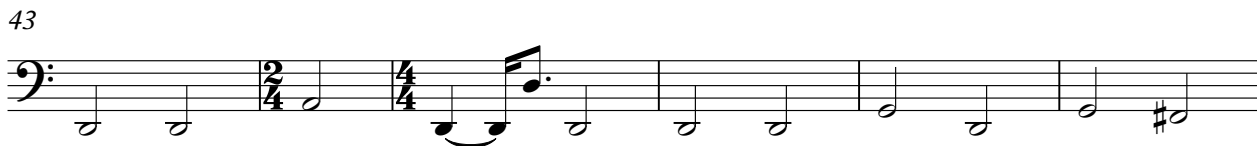
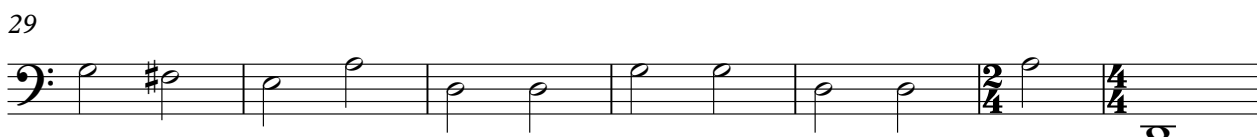

PIANO ELEC.

John - River (Garth Brooks)

♩ = 75,999969

6

6

12

18

7

7

31

38

44

V.S.

50

56

60

68

72

95

SOLO VOX SYNTH

John - River (Garth Brooks)

♩ = 75,999969

10

19

45

67

95

STEEL

John - River (Garth Brooks)

♩ = 75,999969

3 17 2

26

8 9 8

54

5 7 2

71

3

81

8

88

2

95

ECHO DROPS

John - River (Garth Brooks)

♩ = 75,999969

10

19

45

67

95

STRINGS

John - River (Garth Brooks)

♩ = 75,999969

18

25

33

41

49

56

3

64

72

81

88

2

2

STRINGS

95

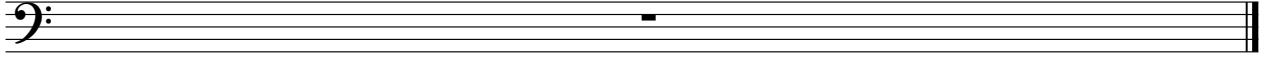

BREATH NOISE

John - River (Garth Brooks)

♩ = 75,999969

|| $\frac{4}{4}$ - | - | | | | | | | | |

10

|| | | | | | | | | |

19

|| **6** $\frac{2}{4}$ - $\frac{4}{4}$ | **8** $\frac{2}{4}$ - $\frac{4}{4}$ | **9** $\frac{2}{4}$ - $\frac{4}{4}$ |

45

|| $\frac{4}{4}$ | **8** $\frac{2}{4}$ - $\frac{4}{4}$ | **5** $\frac{2}{4}$ - $\frac{4}{4}$ | **7** $\frac{2}{4}$ - $\frac{4}{4}$ |

67

|| $\frac{2}{4}$ - $\frac{4}{4}$ | **2** $\frac{2}{4}$ - $\frac{4}{4}$ | **24** |

95

|| | | | | | | | | |
