

# John - Sei Tu

MELODY

Rhythm&SE

PIANO

GUITAR

BASS

CHORAL

♩ = 73,999985 ♩ = 73,999985 ♩ = 73,999985 ♩ = 73,999985

Hey Jude, don't make it bad. Take a

MELODY

PIANO

♩ = 73,999985 ♩ = 73,999985

5

sad song and make it bet ter. Re

MELODY

PIANO

7  $\text{♩} = 73,999985$   $\text{♩} = 73,999985$

mem ber to let her in to your heart, then you can start

MELODY

Rhythm&SE

PIANO

GUITAR

9  $\text{♩} = 73,999985$   $\text{♩} = 73,999985$   $\text{♩} = 73,999985$

to make it bet ter. Hey Jude, don't be af

MELODY  $\text{♩} = 73,999985$  12 3

raid. You were made to go out and

Rhythm&SE

PIANO

GUITAR

MELODY  $\text{♩} = 73,999985$  14

get her. The minute you let her under your

Rhythm&SE

PIANO

GUITAR

CHORAL  $\text{♩} = 73,999985$   $\text{♩} = 73,999985$

MELODY *16* ♩ = 73,999985

skin, then you be gin to make it

PIANO

GUITAR ♩ = 73,999985

CHORAL ♩ = 73,999985

MELODY *18* ♩ = 73,999985

better.

Rhythm&SE

PIANO

GUITAR

BASS

CHORAL ♩ = 73,999985

MELODY

19  $\text{♩} = 73,999985$   $\text{♩} = 73,999985$  5

And a ny time you feel the pain, hey Jude, ref rain,

Rhythm&SE

PIANO

GUITAR

BASS

CHORAL

$\text{♩} = 73,999985$   $\text{♩} = 73,999985$

Detailed description of the musical score: The score is for the song 'Hey Jude' and covers measures 19 to 23. It is written in the key of D minor (one flat) and 4/4 time. The tempo is marked as  $\text{♩} = 73,999985$ . The Melody part is in treble clef and includes the lyrics 'And a ny time you feel the pain, hey Jude, ref rain,'. The Rhythm & SE part is in alto clef and features a complex rhythmic pattern with triplets and accents. The Piano part is in grand staff (treble and bass clefs) and provides harmonic support. The Guitar part is in treble clef and consists of chords and melodic lines. The Bass part is in bass clef and plays a simple, steady line. The Choral part is in bass clef and has rests in the first two measures, followed by notes in the third and fourth measures.

MELODY  $\text{♩} = 73,999985$   
 don't car ry the world up on your sho

Rhythm&SE

PIANO

GUITAR

BASS

CHORAL  $\text{♩} = 73,999985$

MELODY  $\text{♩} = 73,999985$   
 u lders.

Rhythm&SE

PIANO

GUITAR

BASS

MELODY

♩ = 73,999985

24

For well you know that it's a fool who plays it cool

7

Rhythm&SE

PIANO

GUITAR

BASS

CHORAL

♩ = 73,999985

MELODY

26  $\text{♩} = 73,999985$   $\text{♩} = 73,999985$

by mak ing his world a lit tle col

Rhythm&SE

PIANO

GUITAR

BASS

CHORAL

$\text{♩} = 73,999985$   $\text{♩} = 73,999985$

MELODY  $\text{♩} = 73,999985$  28  $\text{♩} = 73,999985$  9

der.

Rhythm&SE

PIANO

GUITAR

BASS

CHORAL  $\text{♩} = 73,999985$   $\text{♩} = 73,999985$

MELODY  $\text{♩} = 73,999985$   $\text{♩} = 73,999985$   $\text{♩} = 73,999985$

30 Hey Jude, don't let me

Rhythm&SE

PIANO

GUITAR

BASS

CHORAL  $\text{♩} = 73,999985$   $\text{♩} = 73,999985$   $\text{♩} = 73,999985$

MELODY  $\text{♩} = 73,999985$   $\text{♩} = 73,999985$

33 down. You have found her, now go and

Rhythm&SE

PIANO

GUITAR

BASS

35 ♩ = 73,999985

MELODY

get her. Re

Rhythm&SE

PIANO

GUITAR

BASS

♩ = 73,999985

CHORAL

36  $\text{♩} = 73,999985$

MELODY

mem ber to let her in to your

Rhythm&SE

PIANO

GUITAR

BASS

$\text{♩} = 73,999985$

CHORAL

MELODY

37 ♩ = 73,999985

heart, then you can start to make it

Rhythm&SE

PIANO

GUITAR

BASS

CHORAL

♩ = 73,999985

39 ♩ = 73,999985

MELODY

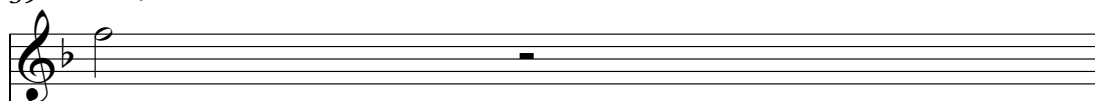

better.

Rhythm&SE

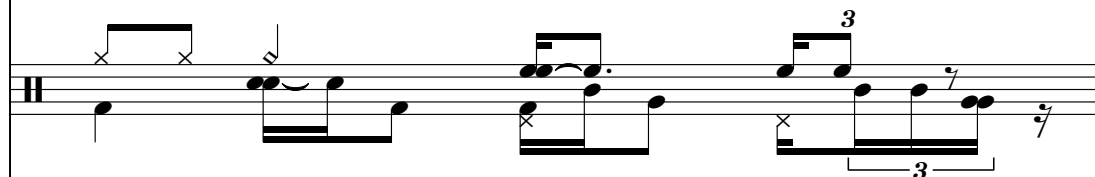

PIANO

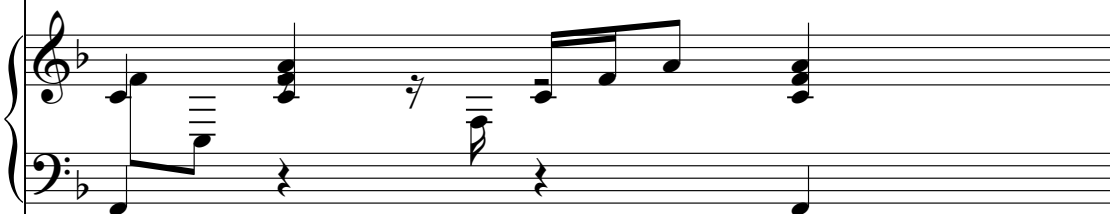

GUITAR

BASS

♩ = 73,999985

CHORAL

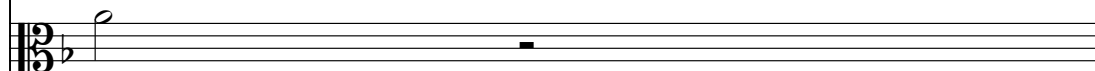

MELODY 15

♩ = 73,999985

40

So let it out and let it in, hey Jude, be gin,

Rhythm&SE

PIANO

GUITAR

BASS

CHORAL

♩ = 73,999985

♩ = 73,999985

MELODY

42  $\text{♩} = 73,999985$   $\text{♩} = 73,999985$

you're wait ing for some one to per form

Rhythm&SE

PIANO

GUITAR

BASS

CHORAL

$\text{♩} = 73,999985$   $\text{♩} = 73,999985$

44 ♩ = 73,999985

MELODY

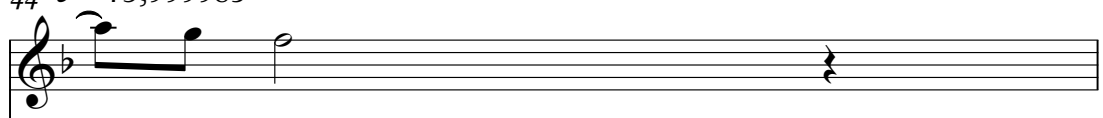

with.

Rhythm&SE

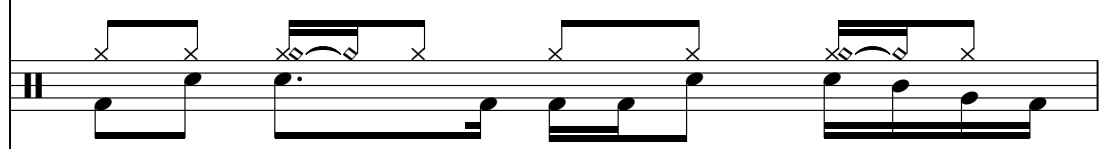

PIANO

GUITAR

BASS

♩ = 73,999985

CHORAL

45 ♩ = 73,999985

MELODY

And don't you know that it's just you,

Rhythm&SE

PIANO

GUITAR

BASS

♩ = 73,999985

CHORAL

MELODY 19

$\text{♩} = 73,999985$   $\text{♩} = 73,999985$

hey Jude, you'll do, the move ment you need

Rhythm&SE

PIANO

GUITAR

BASS

CHORAL  $\text{♩} = 73,999985$   $\text{♩} = 73,999985$

MELODY ♩ = 73,999985

48 

is on your sho u lder.

Rhythm&SE 

PIANO 

GUITAR 

BASS 

CHORAL ♩ = 73,999985

MELODY

Rhythm&SE

PIANO

GUITAR

BASS

CHORAL

50

Hey

21

♩ = 73,999985

♩ = 73,999985

♩ = 73,999985

♩ = 73,999985

♩ = 73,999985

♩ = 73,999985

MELODY  $\text{♩} = 73,999985$  53  $\text{♩} = 73,999985$

Jude, don't make it bad. Take a

Rhythm&SE

PIANO

GUITAR

BASS

CHORAL  $\text{♩} = 73,999985$   $\text{♩} = 73,999985$

MELODY ♩ = 73,999985 23

55

sad song and make it bet ter. Re

Rhythm&SE

PIANO

GUITAR

BASS

CHORAL ♩ = 73,999985 ♩ = 73,999985

MELODY

57  $\text{♩} = 73,999985$   $\text{♩} = 73,999985$

mem ber to let her un der your skin, then you'll beg in

Rhythm&SE

PIANO

GUITAR

BASS

CHORAL

$\text{♩} = 73,999985$   $\text{♩} = 73,999985$

MELODY

59  $\text{♩} = 73,999985$   $\text{♩} = 73,999985$

to make it bet ter bet ter bet ter bet ter

Rhythm&SE

PIANO

GUITAR

BASS

CHORAL

$\text{♩} = 73,999985$   $\text{♩} = 73,999985$

26

♩ = 73,999985

♩ = 73,999985

MELODY

61

bet ter bet ter, oh. Da da da

Rhythm&SE

PIANO

GUITAR

BASS

CHORAL

♩ = 73,999985

♩ = 73,999985

MELODY

da da da da, da da da da, hey

Rhythm&SE

PIANO

GUITAR

BASS

CHORAL

♩ = 73,999985

♩ = 73,999985

♩ = 73,999985

♩ = 73,999985

63 27

65  $\text{♩} = 73,999985$   $\text{♩} = 73,999985$

MELODY

Jude Da da da

Rhythm&SE

PIANO

GUITAR

BASS

CHORAL  $\text{♩} = 73,999985$   $\text{♩} = 73,999985$

MELODY

da da da da, da da da da, hey

Rhythm&SE

PIANO

GUITAR

BASS

CHORAL

♩ = 73,999985

♩ = 73,999985

♩ = 73,999985

♩ = 73,999985

67 29

69  $\text{♩} = 73,999985$   $\text{♩} = 73,999985$

MELODY

Jude Da da da

Rhythm&SE

PIANO

GUITAR

BASS

CHORAL

$\text{♩} = 73,999985$   $\text{♩} = 73,999985$

MELODY

71  $\text{♩} = 73,999985$   $\text{♩} = 73,999985$  31

da da da da, da da da da, hey

Rhythm&SE

PIANO

GUITAR

BASS

CHORAL

$\text{♩} = 73,999985$   $\text{♩} = 73,999985$

73  $\text{♩} = 73,999985$   $\text{♩} = 73,999985$

MELODY

Jude Da da da

Rhythm&SE

PIANO

GUITAR

BASS

CHORAL  $\text{♩} = 73,999985$   $\text{♩} = 73,999985$

MELODY

75  $\text{♩} = 73,999985$   $\text{♩} = 73,999985$  33

da da da da, da da da da, hey

Rhythm&SE

PIANO

GUITAR

BASS

CHORAL

$\text{♩} = 73,999985$   $\text{♩} = 73,999985$

77  $\text{♩} = 73,999985$   $\text{♩} = 73,999985$

MELODY

Jude Da da da

Rhythm&SE

PIANO

GUITAR

BASS

CHORAL

$\text{♩} = 73,999985$   $\text{♩} = 73,999985$

MELODY

79  $\text{♩} = 73,999985$   $\text{♩} = 73,999985$  35

da da da da, da da da da, hey

Rhythm&SE

PIANO

GUITAR

BASS

CHORAL

$\text{♩} = 73,999985$   $\text{♩} = 73,999985$

81  $\text{♩} = 73,999985$   $\text{♩} = 73,999985$

MELODY

Jude Da da da

Rhythm&SE

PIANO

GUITAR

BASS

CHORAL

$\text{♩} = 73,999985$   $\text{♩} = 73,999985$

MELODY

83  $\text{♩} = 73,999985$   $\text{♩} = 73,999985$  37

da da da da, da da da da, hey

Rhythm&SE

PIANO

GUITAR

BASS

CHORAL

$\text{♩} = 73,999985$   $\text{♩} = 73,999985$

85 ♩ = 73,999985

MELODY

Jude

Rhythm&SE

PIANO

GUITAR

BASS

♩ = 73,999985

CHORAL

John - Sei Tu

MELODY

♩ = 73,999985 ♩ = 73,999985 ♩ = 73,999985 ♩ = 73,999985 ♩ = 73,999985

6 Hey Jude, don't make it bad. Take a sad song and make it

9 bet ter. Re mem ber to let her in to your heart, then you can start

13 make it bet ter. Hey Jude, don't make it a sad af raid. You were

16 made to go out and get her. The min ute you let her un der your

19 skin, then you be gin to make it bet ter.

22 And a ny time you feel the pain, hey Jude, don't car ry the world

25 up on your sho ulders. For well you know that it's a fool

29 who plays it cool, by mak ing his world a lit tle col der.

34 Hey Jude, don't let me down. You have

found her, now go and get her. Re mem ber to let her in to your V.S.

2  $\text{♩} = 73,999985$   $\text{♩} = 73,999985$  MELODY  $\text{♩} = 73,999985$   $\text{♩} = 73,999985$

37 heart, then you can start to make it better. So let it out and let it in,

41 hey Jude, begin, you're waiting for some one to perform with.

45 And don't you know that it's just you, hey Jude, you'll do,

47 the movement you need is on your shoulder.

51 Hey Jude, don't make it bad. Take a

55 sad song and make it better. Remember to let her under your

58 skin, you'll begin to bet-ter bet-ter. Re-mem-ber to let her under your

61 bet-ter bet-ter, oh. Da da da da da da da, da da da da, hey Jude

66 Da da da da da da da da, da da da da, hey Jude Da da da da

71 da da da da, da da da da, hey Jude Da da da da da da da,

76

MELODY

♩ = 73,999985    ♩ = 73,999985    ♩ = 73,999985    ♩ = 73,999985    3

da da da da, hey Jude Da da da da da da da da, da da da da, hey

81

♩ = 73,999985    ♩ = 73,999985    ♩ = 73,999985    ♩ = 73,999985

Jude Da da da da da da da da, da da da da, hey Jude

# John - Sei Tu

Rhythm&SE

♩ = 73,999985 ♩ = 73,999985 ♩ = 73,999985 ♩ = 73,999985 ♩ = 73,999985

10 ♩ = 73,999985 ♩ = 73,999985 ♩ = 73,999985 ♩ = 73,999985 ♩ = 73,999985 ♩ = 73,999985 ♩ = 73,999985

17 ♩ = 73,999985 ♩ = 73,999985 ♩ = 73,999985

20 ♩ = 73,999985 ♩ = 73,999985 ♩ = 73,999985

23 ♩ = 73,999985 ♩ = 73,999985 ♩ = 73,999985

26 ♩ = 73,999985 ♩ = 73,999985 ♩ = 73,999985

29 ♩ = 73,999985 ♩ = 73,999985 ♩ = 73,999985 ♩ = 73,999985

33 ♩ = 73,999985 ♩ = 73,999985 ♩ = 73,999985

36 ♩ = 73,999985 ♩ = 73,999985 ♩ = 73,999985

39 ♩ = 73,999985 ♩ = 73,999985 ♩ = 73,999985

V.S.

2

Rhythm & SE

42  $\text{♩} = 73,999985$   $\text{♩} = 73,999985$   $\text{♩} = 73,999985$

45  $\text{♩} = 73,999985$   $\text{♩} = 73,999985$   $\text{♩} = 73,999985$   $\text{♩} = 73,999985$

48  $\text{♩} = 73,999985$   $\text{♩} = 73,999985$   $\text{♩} = 73,999985$   $\text{♩} = 73,999985$   $\text{♩} = 73,999985$   $\text{♩} = 73,999985$

53  $\text{♩} = 73,999985$   $\text{♩} = 73,999985$   $\text{♩} = 73,999985$   $\text{♩} = 73,999985$

57  $\text{♩} = 73,999985$   $\text{♩} = 73,999985$   $\text{♩} = 73,999985$

60  $\text{♩} = 73,999985$   $\text{♩} = 73,999985$

62  $\text{♩} = 73,999985$   $\text{♩} = 73,999985$

64  $\text{♩} = 73,999985$   $\text{♩} = 73,999985$

66  $\text{♩} = 73,999985$   $\text{♩} = 73,999985$

68  $\text{♩} = 73,999985$   $\text{♩} = 73,999985$

70  $\text{♩} = 73,999985$   $\text{♩} = 73,999985$

72  $\text{♩} = 73,999985$   $\text{♩} = 73,999985$

74  $\text{♩} = 73,999985$   $\text{♩} = 73,999985$

76  $\text{♩} = 73,999985$   $\text{♩} = 73,999985$

78  $\text{♩} = 73,999985$   $\text{♩} = 73,999985$

80  $\text{♩} = 73,999985$   $\text{♩} = 73,999985$

82  $\text{♩} = 73,999985$   $\text{♩} = 73,999985$

84  $\text{♩} = 73,999985$   $\text{♩} = 73,999985$

PIANO

John - Sei Tu

♪ = 73,999985 ♪ = 73,999985 ♪ = 73,999985 ♪ = 73,999985

5 ♪ = 73,999985 ♪ = 73,999985 ♪ = 73,999985

8 ♪ = 73,999985 ♪ = 73,999985 ♪ = 73,999985

11 ♪ = 73,999985 ♪ = 73,999985 ♪ = 73,999985

14 ♪ = 73,999985 ♪ = 73,999985 ♪ = 73,999985

17 ♪ = 73,999985 ♪ = 73,999985 ♪ = 73,999985

V.S.

2

PIANO

20 ♩ = 73,999985      ♩ = 73,999985      ♩ = 73,999985      ♩ = 73,999985

24 ♩ = 73,999985      ♩ = 73,999985      ♩ = 73,999985

27 ♩ = 73,999985      ♩ = 73,999985      ♩ = 73,999985      ♩ = 73,999985

31 ♩ = 73,999985    ♩ = 73,999985      ♩ = 73,999985      ♩ = 73,999985

35 ♩ = 73,999985      ♩ = 73,999985      ♩ = 73,999985

38 ♩ = 73,999985      ♩ = 73,999985      ♩ = 73,999985

PIANO

41 ♪ = 73,999985 ♪ = 73,999985 ♪ = 73,999985 ♪ = 73,999985

45 ♪ = 73,999985 ♪ = 73,999985 ♪ = 73,999985

48 ♪ = 73,999985 ♪ = 73,999985 ♪ = 73,999985 ♪ = 73,999985

52 ♪ = 73,999985 ♪ = 73,999985 ♪ = 73,999985 ♪ = 73,999985

56 ♪ = 73,999985 ♪ = 73,999985 ♪ = 73,999985

59 ♪ = 73,999985 ♪ = 73,999985 ♪ = 73,999985 ♪ = 73,999985

PIANO

63 ♪ = 73,999985      ♪ = 73,999985      ♪ = 73,999985      ♪ = 73,999985

67 ♪ = 73,999985      ♪ = 73,999985      ♪ = 73,999985      ♪ = 73,999985

71 ♪ = 73,999985      ♪ = 73,999985      ♪ = 73,999985      ♪ = 73,999985

75 ♪ = 73,999985      ♪ = 73,999985      ♪ = 73,999985      ♪ = 73,999985

79 ♪ = 73,999985      ♪ = 73,999985      ♪ = 73,999985      ♪ = 73,999985

83 ♪ = 73,999985      ♪ = 73,999985      ♪ = 73,999985

GUITAR

John - Sei Tu

♪ = 73,999985 ♪ = 73,999985 ♪ = 73,999985 ♪ = 73,999985 ♪ = 73,999985

10 ♪ = 73,999985 ♪ = 73,999985 ♪ = 73,999985

13 ♪ = 73,999985 ♪ = 73,999985 ♪ = 73,999985

16 ♪ = 73,999985 ♪ = 73,999985 ♪ = 73,999985

19 ♪ = 73,999985 ♪ = 73,999985 ♪ = 73,999985 ♪ = 73,999985

23 ♪ = 73,999985 ♪ = 73,999985 ♪ = 73,999985 ♪ = 73,999985

27 ♪ = 73,999985 ♪ = 73,999985

29 ♪ = 73,999985 ♪ = 73,999985 ♪ = 73,999985

2  $\text{♩} = 73,999985$   $\text{♩} = 73,999985$   $\text{♩} = 73,999985$  GUITAR

32

35  $\text{♩} = 73,999985$   $\text{♩} = 73,999985$   $\text{♩} = 73,999985$

38  $\text{♩} = 73,999985$   $\text{♩} = 73,999985$   $\text{♩} = 73,999985$

41  $\text{♩} = 73,999985$   $\text{♩} = 73,999985$   $\text{♩} = 73,999985$   $\text{♩} = 73,999985$

45  $\text{♩} = 73,999985$   $\text{♩} = 73,999985$   $\text{♩} = 73,999985$   $\text{♩} = 73,999985$

49  $\text{♩} = 73,999985$   $\text{♩} = 73,999985$   $\text{♩} = 73,999985$   $\text{♩} = 73,999985$

53  $\text{♩} = 73,999985$   $\text{♩} = 73,999985$   $\text{♩} = 73,999985$

56  $\text{♩} = 73,999985$   $\text{♩} = 73,999985$   $\text{♩} = 73,999985$

59  $\text{♩} = 73,999985$   $\text{♩} = 73,999985$   $\text{♩} = 73,999985$

62  $\text{♩} = 73,999985$   $\text{♩} = 73,999985$   $\text{♩} = 73,999985$

# John - Sei Tu

## BASS

♩ = 73,999985 ♩ = 73,999985 ♩ = 73,999985 ♩ = 73,999985 ♩ = 73,999985

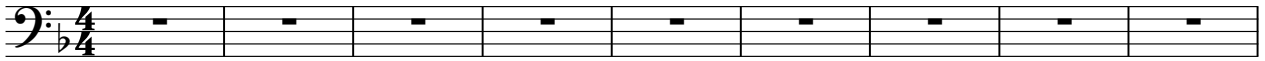

10 ♩ = 73,999985 ♩ = 73,999985 ♩ = 73,999985 ♩ = 73,999985 ♩ = 73,999985 ♩ = 73,999985

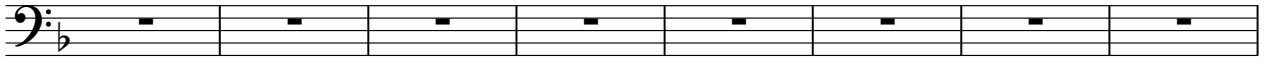

18 ♩ = 73,999985 ♩ = 73,999985 ♩ = 73,999985 ♩ = 73,999985 ♩ = 73,999985

23 ♩ = 73,999985 ♩ = 73,999985 ♩ = 73,999985 ♩ = 73,999985

27 ♩ = 73,999985 ♩ = 73,999985 ♩ = 73,999985 ♩ = 73,999985 ♩ = 73,999985

33 ♩ = 73,999985 ♩ = 73,999985 ♩ = 73,999985 ♩ = 73,999985 ♩ = 73,999985

38 ♩ = 73,999985 ♩ = 73,999985 ♩ = 73,999985 ♩ = 73,999985 ♩ = 73,999985

43 ♩ = 73,999985 ♩ = 73,999985 ♩ = 73,999985 ♩ = 73,999985

47 ♩ = 73,999985 ♩ = 73,999985 ♩ = 73,999985 ♩ = 73,999985 ♩ = 73,999985

2

BASS

53 ♪ = 73,999985 ♪ = 73,999985 ♪ = 73,999985 ♪ = 73,999985 ♪ = 73,999985

58 ♪ = 73,999985 ♪ = 73,999985 ♪ = 73,999985 ♪ = 73,999985

62 ♪ = 73,999985 ♪ = 73,999985 ♪ = 73,999985 ♪ = 73,999985

66 ♪ = 73,999985 ♪ = 73,999985 ♪ = 73,999985 ♪ = 73,999985

70 ♪ = 73,999985 ♪ = 73,999985 ♪ = 73,999985 ♪ = 73,999985

74 ♪ = 73,999985 ♪ = 73,999985 ♪ = 73,999985 ♪ = 73,999985

78 ♪ = 73,999985 ♪ = 73,999985 ♪ = 73,999985 ♪ = 73,999985

82 ♪ = 73,999985 ♪ = 73,999985

84 ♪ = 73,999985 ♪ = 73,999985

CHORAL

John - Sei Tu

♪ = 73,999985 ♪ = 73,999985 ♪ = 73,999985 ♪ = 73,999985 ♪ = 73,999985

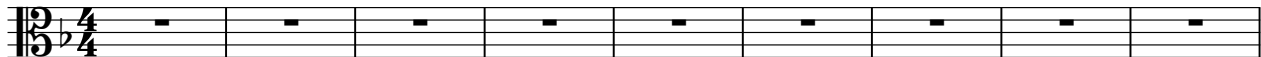

10 ♪ = 73,999985 ♪ = 73,999985 ♪ = 73,999985 ♪ = 73,999985 ♪ = 73,999985 ♪ = 73,999985 ♪ = 73,999985 ♪ = 73,999985

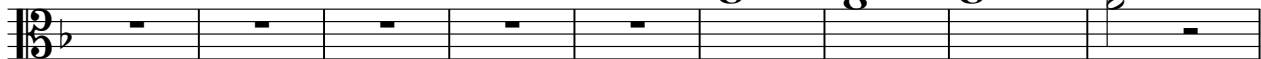

19 ♪ = 73,999985 ♪ = 73,999985 ♪ = 73,999985 ♪ = 73,999985 ♪ = 73,999985 ♪ = 73,999985 ♪ = 73,999985 ♪ = 73,999985

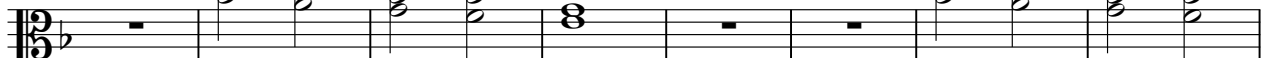

27 ♪ = 73,999985 ♪ = 73,999985 ♪ = 73,999985 ♪ = 73,999985 ♪ = 73,999985 ♪ = 73,999985 ♪ = 73,999985 ♪ = 73,999985

35 ♪ = 73,999985 ♪ = 73,999985 ♪ = 73,999985 ♪ = 73,999985 ♪ = 73,999985 ♪ = 73,999985 ♪ = 73,999985 ♪ = 73,999985

40 ♪ = 73,999985 ♪ = 73,999985 ♪ = 73,999985 ♪ = 73,999985 ♪ = 73,999985 ♪ = 73,999985 ♪ = 73,999985 ♪ = 73,999985

47 ♪ = 73,999985 ♪ = 73,999985 ♪ = 73,999985 ♪ = 73,999985 ♪ = 73,999985 ♪ = 73,999985 ♪ = 73,999985 ♪ = 73,999985

2  $\text{♩} = 73,999985$   $\text{♩} = 73,999985$   $\text{♩} = 73,999985$   $\text{♩} = 73,999985$   $\text{♩} = 73,999985$

53

$\text{♩} = 73,999985$   $\text{♩} = 73,999985$   $\text{♩} = 73,999985$   $\text{♩} = 73,999985$   $\text{♩} = 73,999985$

58

$\text{♩} = 73,999985$   $\text{♩} = 73,999985$   $\text{♩} = 73,999985$   $\text{♩} = 73,999985$   $\text{♩} = 73,999985$   $\text{♩} = 73,999985$

63

$\text{♩} = 73,999985$   $\text{♩} = 73,999985$   $\text{♩} = 73,999985$   $\text{♩} = 73,999985$   $\text{♩} = 73,999985$   $\text{♩} = 73,999985$

69

$\text{♩} = 73,999985$   $\text{♩} = 73,999985$   $\text{♩} = 73,999985$   $\text{♩} = 73,999985$   $\text{♩} = 73,999985$   $\text{♩} = 73,999985$

75

$\text{♩} = 73,999985$   $\text{♩} = 73,999985$   $\text{♩} = 73,999985$   $\text{♩} = 73,999985$   $\text{♩} = 73,999985$

81
