

John - Shattered Dreams

0.0"
1.1,00
SHATTERED DREAMS - Johnny Hates Jazz

♩ = 120,000000

- Drums:** Features a complex rhythmic pattern with various note values and rests.
- Music Box:** Plays a melodic line with a repeating rhythmic motif.
- Wood Block:** Shows a series of rests, indicating it is not active in this section.
- Sawtooth Lead:** Shows a series of rests, indicating it is not active in this section.
- Rhythm Guitar:** Plays a rhythmic accompaniment with chords and single notes.
- Bass:** Provides a low-frequency accompaniment with a simple melodic line.
- Background Melody:** Shows a series of rests, indicating it is not active in this section.
- Clavinet:** Shows a series of rests, indicating it is not active in this section.
- Brass Section:** Shows a series of rests, indicating it is not active in this section.
- Strings:** Plays a melodic line with a repeating rhythmic motif.
- Orchestra Hit:** Shows a series of rests, indicating it is not active in this section.
- Melody:** Shows a series of rests, indicating it is not active in this section.

Tempo markings are present at the top and bottom of the score: ♩ = 120,000000.

4

Drums

Music Box

Sawtooth Lead

Rhythm Guitar

Bass

Strings

6

Drums

Music Box

Sawtooth Lead

Rhythm Guitar

Bass

Strings

8

Drums

Music Box

Wood Block

Sawtooth Lead

Rhythm Guitar

Bass

Strings

18.0"
 10.1.00
 1st Verse

10

Drums

Wood Block

Sawtooth Lead

Bass

Strings

Melody

So much for your pro mi ses They died the day you let me

13

Drums

Sawtooth Lead

Bass

Clavinet

Strings

Melody

go Caught up in a web of lies But it was

16

Drums

Wood Block

Sawtooth Lead

Bass

Clavinet

Strings

Melody

just too late to know I thought it was you

19

Drums

Bass

Background Melody

Clavinet

Melody

Who would stand by my side

21

42.0"
22.1,00
1st Chorus

Drums

Wood Block

Sawtooth Lead

Rhythm Guitar

Bass

Background Melody

Clavinet

Melody

And now you've gi ven me, gi ven me

23

Drums

Sawtooth Lead

Rhythm Guitar

Bass

Clavinet

Melody

No thing but shat tered dreams, shat tered dreams

25

Drums

Wood Block

Sawtooth Lead

Rhythm Guitar

Bass

Clavinet

Melody

Feel like I could run a way, run a way

27

Drums

Sawtooth Lead

Rhythm Guitar

Bass

Background Melody

Clavinet

Melody

From this empty heart

29

Drums

Wood Block

Sawtooth Lead

Rhythm Guitar

Bass

Background Melody

Clavinet

Melody

You've given me, given me

31

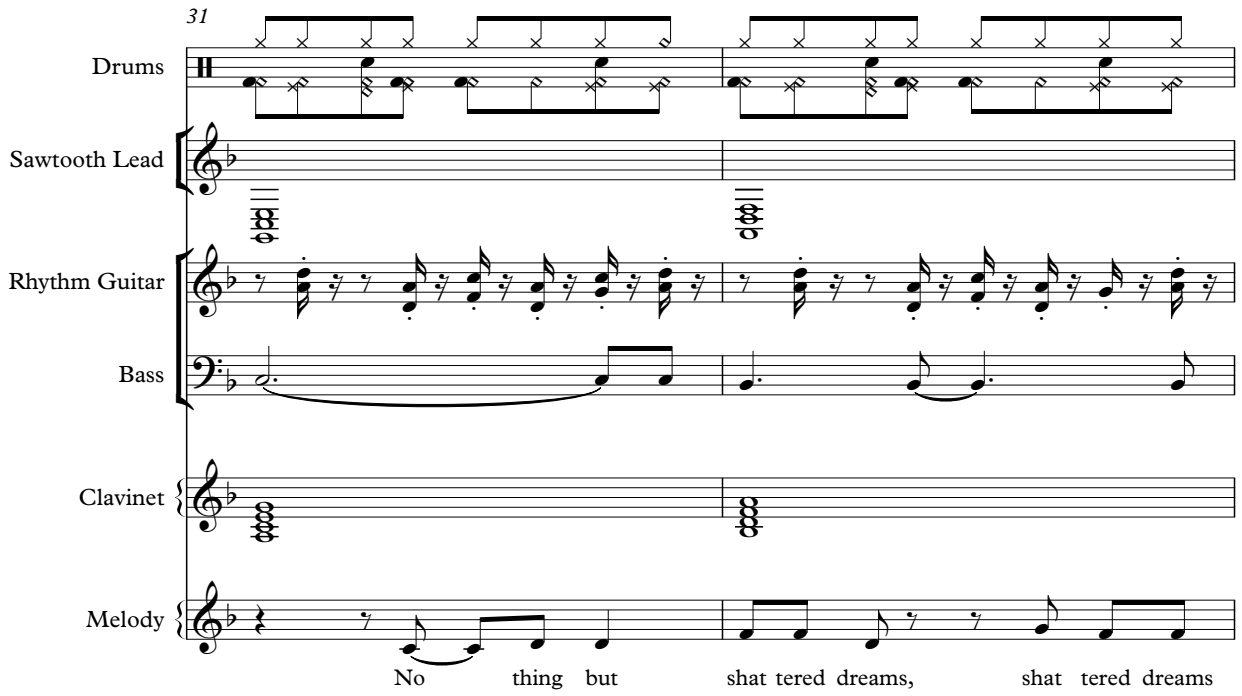

Drums

Sawtooth Lead

Rhythm Guitar

Bass

Clavinet

Melody

No thing but shat tered dreams, shat tered dreams

33

Drums

Wood Block

Sawtooth Lead

Rhythm Guitar

Bass

Clavinet

Melody

Feel like I could run a way, run a way

35

Drums

Sawtooth Lead

Rhythm Guitar

Bass

Background Melody

Clavinet

Melody

From this empty heart

37

Drums

Music Box

Sawtooth Lead

Rhythm Guitar

Bass

Background Melody

Clavinet

Strings

Orchestra Hit

Melody

39

Drums

Music Box

Sawtooth Lead

Rhythm Guitar

Bass

Strings

41

Drums

Music Box

Wood Block

Sawtooth Lead

Rhythm Guitar

Bass

Strings

Melody

Woke up to re a li ty And found the

44

Drums

Sawtooth Lead

Bass

Clavinet

Strings

Melody

fu ture not so bright I dreamt the im pos

47

Drums

Wood Block

Sawtooth Lead

Bass

Strings

Melody

si ble That may be things could work out right

50

Drums

Bass

Background Melody

Clavinet

Melody

I thought it was you Who would do

52

Drums

Wood Block

Bass

Background Melody

Clavinet

Melody

me no wrong And now you've

1'46.0"
54.1.00
2nd Chorus

54

Drums

Wood Block

Sawtooth Lead

Rhythm Guitar

Bass

Clavinet

Melody

gi ven me, gi ven me No thing but

56

Drums

Wood Block

Sawtooth Lead

Rhythm Guitar

Bass

Clavinet

Melody

shat tered dreams, shat tered dreams Feel like I could

58

Drums

Sawtooth Lead

Rhythm Guitar

Bass

Clavinet

Melody

run a way, run a way From this emp ty

60

Drums

Wood Block

Sawtooth Lead

Rhythm Guitar

Bass

Background Melody

Clavinet

Melody

heart You've

62

Drums

Sawtooth Lead

Rhythm Guitar

Bass

Clavinet

Melody

gi ven me, gi ven me No thing but

64

Drums

Wood Block

Sawtooth Lead

Rhythm Guitar

Bass

Clavinet

Melody

shat tered dreams, shat tered dreams Feel like I could

66

Drums

Wood Block

Sawtooth Lead

Rhythm Guitar

Bass

Clavinet

Melody

run a way, run a way From this emp ty

68

Drums

Sawtooth Lead

Rhythm Guitar

Bass

Background Melody

Clavinet

Orchestra Hit

Melody

heart

70

Drums

Music Box

Sawtooth Lead

Rhythm Guitar

Bass

Clavinet

Melody

72

I thought it was you who said you'd

74

Drums

Wood Block

Bass

Background Melody

Clavinet

Strings

Melody

die for love And now you've

76

Drums

Sawtooth Lead

Rhythm Guitar

Bass

Clavinet

Brass Section

Strings

Melody

gi ven me, gi ven me No thing but

78

Drums

Sawtooth Lead

Rhythm Guitar

Bass

Clavinet

Brass Section

Melody

shat tered dreams, shat tered dreams Feel like I could

80

Drums

Wood Block

Sawtooth Lead

Rhythm Guitar

Bass

Clavinet

Brass Section

Melody

run a way, run a way From this emp ty

82

Drums

Wood Block

Sawtooth Lead

Rhythm Guitar

Bass

Background Melody

Clavinet

Brass Section

Melody

heart

You've

84

Drums

Sawtooth Lead

Rhythm Guitar

Bass

Clavinet

Brass Section

Melody

gi ven me, gi ven me No thing but

86

Drums

Sawtooth Lead

Rhythm Guitar

Bass

Clavinet

Brass Section

Melody

shat tered dreams, shat tered dreams Feel like I could

88

Drums

Wood Block

Sawtooth Lead

Rhythm Guitar

Bass

Clavinet

Brass Section

Melody

run a way, run a way From this emp ty

90

heart

John - Shattered Dreams

Drums

♩ = 120,000000

5

8

11

15

19

23

26

29

32

V.S.

Drums

36

39

42

46

50

54

57

60

63

67

Drums

70

73

77

80

83

86

88

Music Box

John - Shattered Dreams

♩ = 120,000000

1

4

6

8 28

38

40 28

70 21

Wood Block

John - Shattered Dreams

♩ = 120,000000

John - Shattered Dreams

Sawtooth Lead

♩ = 120,000000

John - Shattered Dreams

Rhythm Guitar

♩ = 120,000000

4

6

8

12

22

24

26

28

30

32

V.S.

66

68

70

76

78

80

82

84

86

88

V.S.

90

John - Shattered Dreams

Bass

♩ = 120,000000

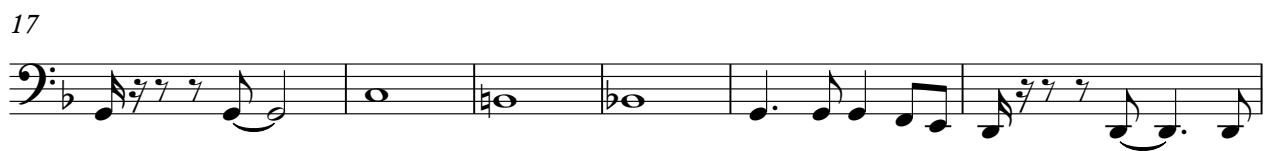
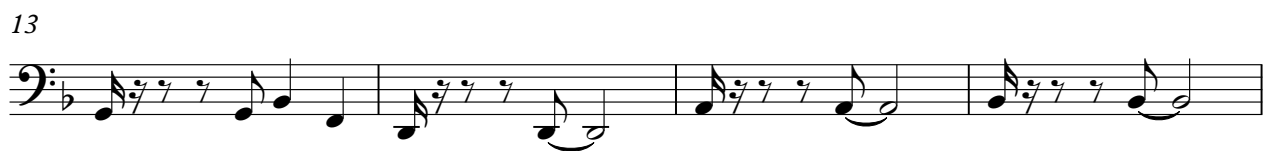

V.S.

44

48

54

58

62

67

72

78

82

86

89

Background Melody

John - Shattered Dreams

♩ = 120,000000

18 6

28 6 13

51 6

62 6 3

75 6

84 6

John - Shattered Dreams

Clavinet

♩ = 120,000000

12 3

18

20

25

34

39

6 3

50

52

57

66

72

74

78

86

Brass Section

John - Shattered Dreams

♩ = 120,000000 **75**

79

83

87

89

2

John - Shattered Dreams

Strings

♩ = 120,000000

7

13

18 20

42

47 22

72

17

17

Orchestra Hit

John - Shattered Dreams

♩ = 120,000000

36

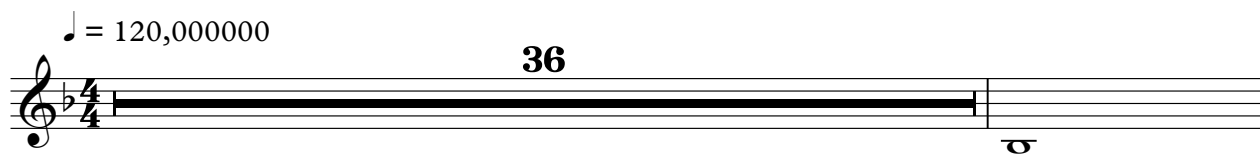

38

31 **23**

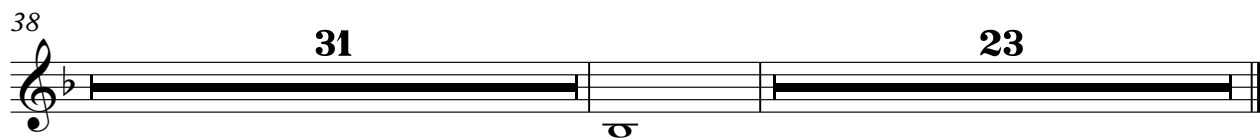

John - Shattered Dreams

Melody

$\text{♩} = 120,000000$

9

So much for your pro mi ses They died the day you let me

13

go Caught up in a web of lies But it was just too late to

17

know I thought it was you Who would stand by my side

21

And now you've gi ven me, gi ven me No thing but

24

shat tered dreams, shat tered dreams Feel like I couldrun a way, run a way

27

From this emp ty heart You've gi ven me, gi ven me

31

No thing but shat tered dreams, shat tered dreams Feel like I could

34

run a way, run a way From this emp ty heart

4

42

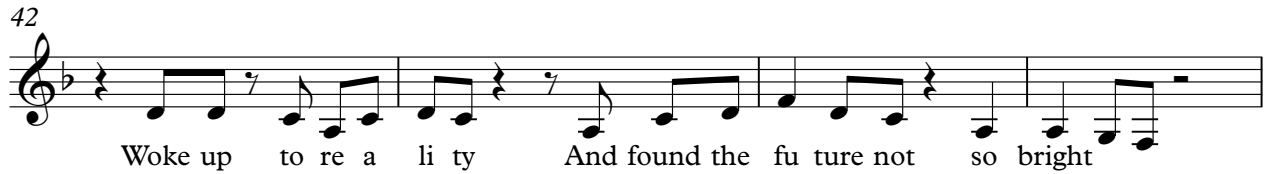

Woke up to re a li ty And found the fu ture not so bright

46

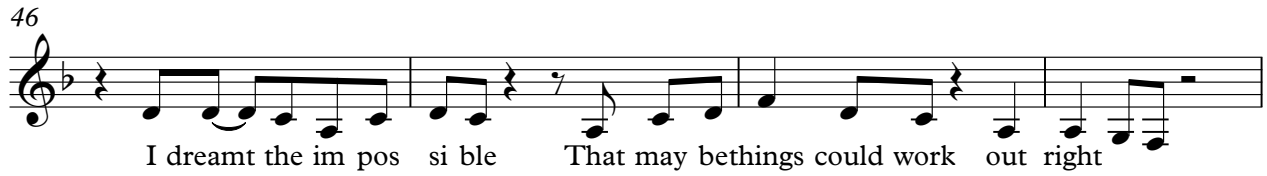

I dreamt the im pos si ble That may bethings could work out right

50

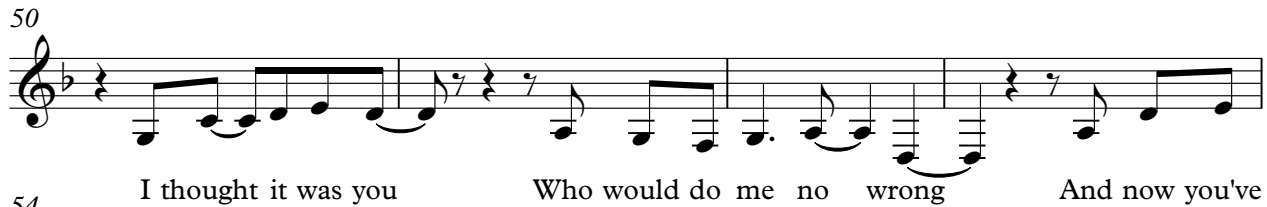

I thought it was you Who would do me no wrong And now you've

54

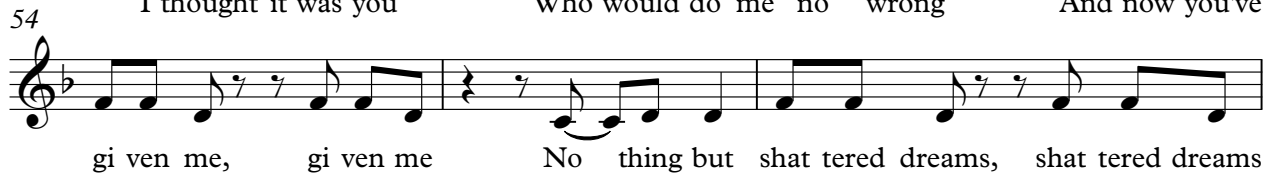

gi ven me, gi ven me No thing but shat tered dreams, shat tered dreams

57

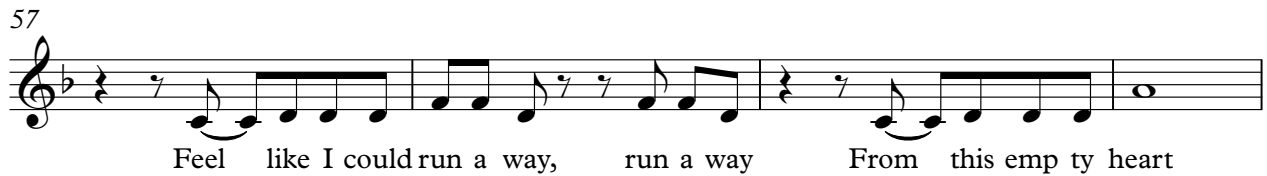

Feel like I could run a way, run a way From this emp ty heart

61

You've gi ven me, gi ven me No thing but

64

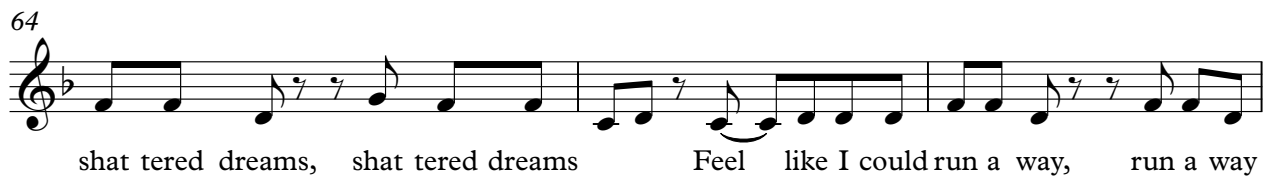

shat tered dreams, shat tered dreams Feel like I could run a way, run a way

67

From this emp ty heart

72

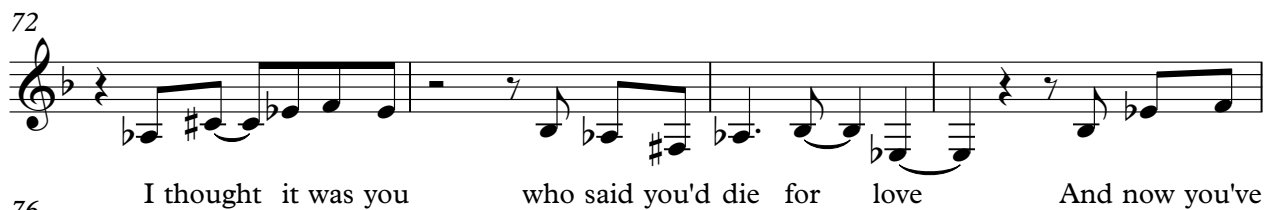

I thought it was you who said you'd die for love And now you've

76

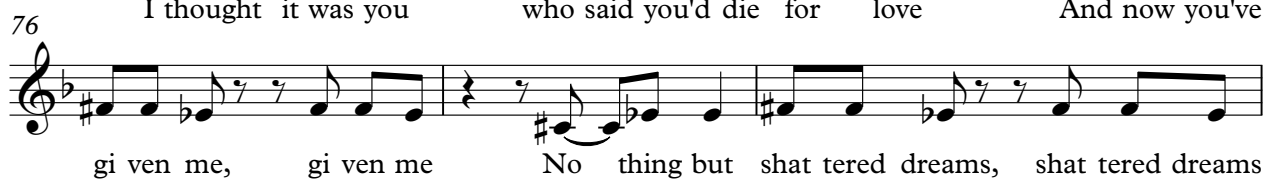

gi ven me, gi ven me No thing but shat tered dreams, shat tered dreams

79

Feel like I could run a way, run a way From this empty heart

83

You've given me, given me No thing but

86

shattered dreams, shattered dreams Feel like I could

88

run a way, run a way From this empty heart