

John - SOME DAYS ARE DIAMONDS 2

♩ = 69,000015

Guitar

Bass

4

Guitar

Bass

Vocals

7

Guitar

Bass

Vocals

9

Guitar

Bass

Vocals

12

Guitar

Bass

Vocals

15

Guitar

Bass

Vocals

18

Guitar

Bass

Vocals

20 3

Drums

Guitar

Fretless Bass

Bass

Vocals

23

Drums

Guitar

Fretless Bass

Bass

Vocals

26

Drums

Guitar

Fretless Bass

Bass

Vocals

28

Drums

Guitar

Fretless Bass

Bass

Vocals

30

Drums

Guitar

Fretless Bass

Fretless Bass

Bass

Vocals

33

Drums

Guitar

Fretless Bass

Fretless Bass

Bass

Vocals

35

37

39

Drums

Guitar

Fretless Bass

Fretless Bass

Bass

Vocals

41

Drums

Guitar

Bass

Vocals

43

Drums

Guitar

Bass

Vocals

46

Drums

Guitar

Bass

Vocals

49

Drums

Guitar

Bass

Vocals

52

Drums

Guitar

Bass

Vocals

55

Drums

Guitar

Fretless Bass

Bass

Vocals

58

Drums

Guitar

Fretless Bass

Bass

Vocals

61

Drums

Guitar

Fretless Bass

Bass

Vocals

63

Drums

Guitar

Fretless Bass

Bass

Vocals

65

Drums

Guitar

Fretless Bass

Fretless Bass

Bass

Vocals

68

Drums

Guitar

Fretless Bass

Fretless Bass

Bass

Vocals

70

Drums

Guitar

Fretless Bass

Fretless Bass

Bass

Vocals

72

Drums

Guitar

Fretless Bass

Bass

Vocals

74

Drums

Guitar

Fretless Bass

Bass

Vocals

77

Drums

Guitar

Fretless Bass

Bass

Vocals

79

Drums

Guitar

Fretless Bass

Bass

Vocals

81

Drums

Guitar

Fretless Bass

Fretless Bass

Bass

Vocals

84

Drums

Guitar

Fretless Bass

Fretless Bass

Bass

Vocals

86

88

90

Drums

Guitar

Fretless Bass

Bass

Vocals

93

Drums

Guitar

Fretless Bass

Bass

Vocals

95

Drums

Guitar

Fretless Bass

Bass

Vocals

97

Drums

Guitar

Fretless Bass

Fretless Bass

Bass

Vocals

100

Drums

Guitar

Fretless Bass

Fretless Bass notation for measure 100, featuring a complex chordal texture with multiple notes per beat, primarily in the lower register. The notation is on a five-line staff with a treble clef and a double bar line at the end.

Fretless Bass

Fretless Bass notation for measure 100, featuring a sparse melody with rests and a few notes. The notation is on a five-line staff with a treble clef and a double bar line at the end.

Vocals

Vocals notation for measure 100, featuring a sparse melody with rests and a few notes. The notation is on a five-line staff with a treble clef and a double bar line at the end.

John - SOME DAYS ARE DIAMONDS 2

Drums

♩ = 69,000015

20

24

28

32

36

41

45

49

53

57

V.S.

100

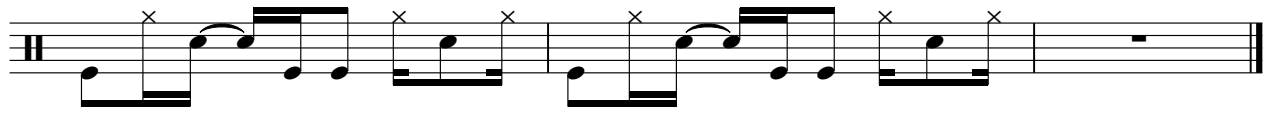

John - SOME DAYS ARE DIAMONDS 2

Guitar

♩ = 69,000015

5

8

11

14

17

20

24

27

30

V.S.

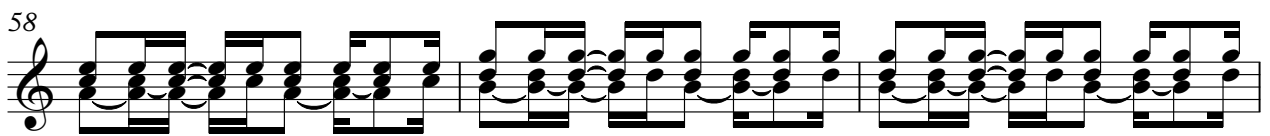
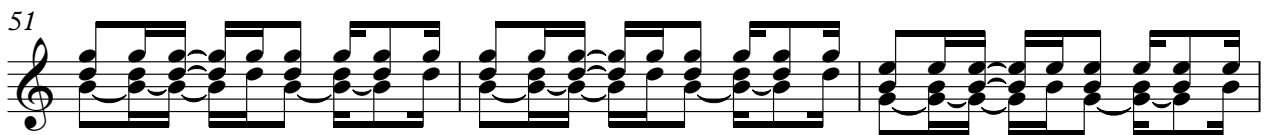
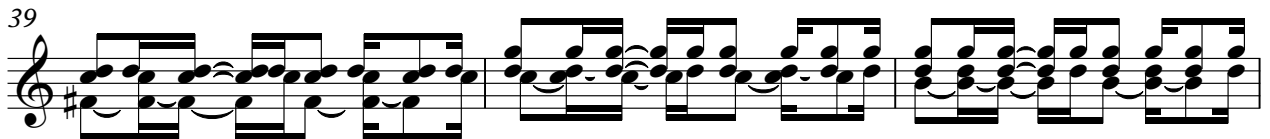

V.S.

94

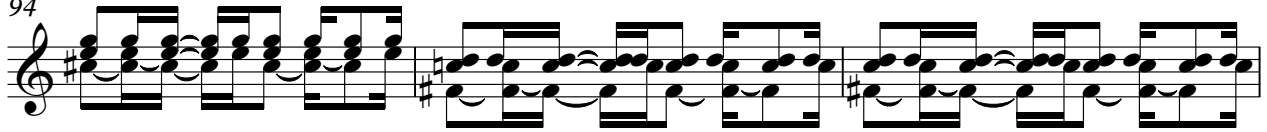

97

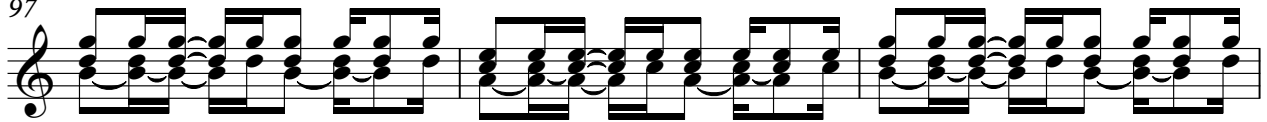

100

♩ = 69,000015

21

24

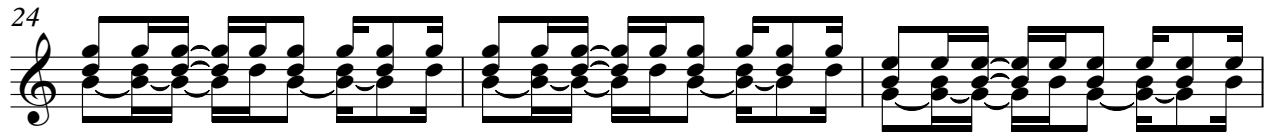

27

30

33

36

39

16

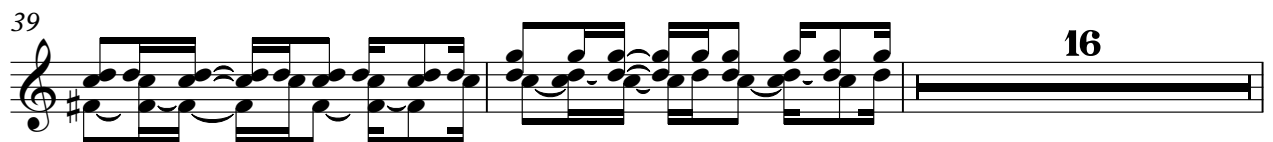

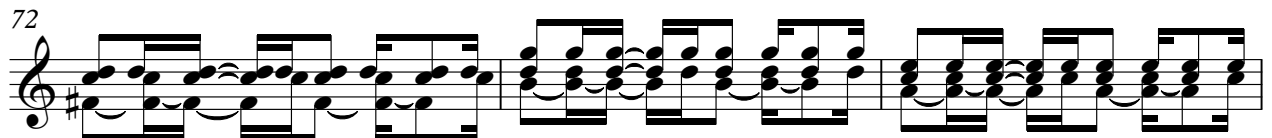
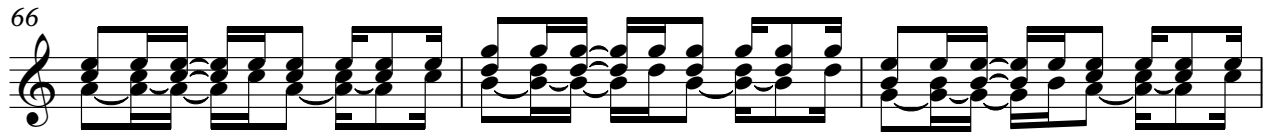

87

90

93

96

99

♪ = 69,000015

**31**

**36**

**41** **26**

**71** **12**

**87** **12**

John - SOME DAYS ARE DIAMONDS 2

Bass

♩ = 69,000015

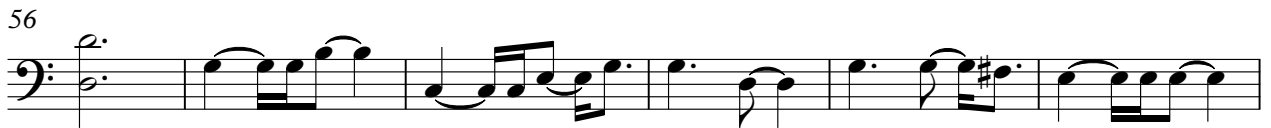
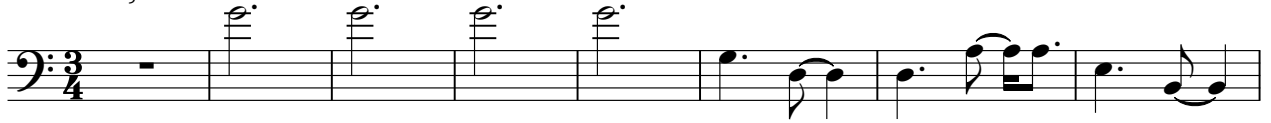

V.S.

68

74

80

86

92

96

John - SOME DAYS ARE DIAMONDS 2

Vocals

♩ = 69,000015

4

10

16

23

29

35

3

44

50

56

62

V.S.

68

74

80

86

93

98

