

John - Take Me Home Country Roads 2

♩ = 170,000092

rgtr

egtr

Melody

rgtr

egtr

Melody

rgtr

egtr

11

Drums

Melody

rgtr

bass

egtr

14

Drums

Melody

rgtr

bass

egtr

17

Drums

Melody

rgtr

bass

egtr

20

Drums

Melody

rgtr

bass

egtr

23

Drums

Melody

rgtr

bass

egtr

26

Drums

Melody

rgtr

bass

egtr

29

Drums

Melody

rgtr

bass

egtr

32

Drums

Melody

rgtr

bass

egtr

35

Drums

Melody

rgtr

bass

egtr

38

Drums

banjo

Melody

rgtr

bass

egtr

41

Drums

banjo

Melody

rgtr

bass

egtr

stlgrtr

43

Drums

banjo

Melody

rgtr

bass

egtr

stlgrtr

45

Drums

banjo

Melody

rgtr

T	1	2	2	2	2	4	4	4	2	0	2	0
A		1	1	2	2	6	5	5	4		4	
B	2			2	1	0	2	2			2	0

bass

egtr

stlgr

47

Drums

banjo

Melody

rgtr

T	2	0	2	0	0	4	2	2	2	0	0	0
A	2		4			4	4	2	2		4	7
B	0	2	2			2	2			2	7	0

bass

egtr

stlgr

49

Drums

banjo

Melody

rgtr

TAB

0 2 2 4 2 4 4 2 4 4 4 4 0 4 4

bass

egtr

stlgr

52

Drums

banjo

Melody

rgtr

TAB

4 4 4 0 4 4 2 2 2 2 2

bass

egtr

stlgr

54

Drums

banjo

Melody

rgtr

bass

egtr

stlgrtr

56

Drums

banjo

Melody

rgtr

bass

egtr

stlgrtr

59

Drums

banjo

Melody

rgtr

bass

egtr

stlgrtr

61

Drums

banjo

Melody

rgtr

bass

egtr

stlgrtr

63

Drums

banjo

Melody

rgtr

bass

egtr

stlgrtr

65

Drums

banjo

Melody

rgtr

bass

egtr

stlgrtr

67

Drums

banjo

Melody

rgtr

bass

egtr

stlgrtr

69

Drums

banjo

Melody

rgtr

bass

egtr

stlgrtr

rgtr Tab for measures 67-68:

T	2	2	2	2	1	2	2	2	2	2	2	2	2	2	2
A	1	1	1	1	1	1	1	1	1	1	1	1	1	1	1
B	2	2	2	2	2	2	2	2	2	2	2	2	2	2	2

rgtr Tab for measures 69-70:

T	4	4	4	2	0	2	2	4	4	2	4
A	0	5	5	2	7	2	2	5	5	0	7
B	0	2	2	0	7	0	0	2	2	0	7

71

Drums

banjo

Melody

rgtr

T	2	2	0	2	4	2	2	2	0	4	0	0
A	2	2	0	2	2	4	2	2	0	2	7	0
B	0	2	2	2	2	2	2	2	2	2	7	0

bass

egtr

stlgrtr

73

Drums

banjo

Melody

rgtr

T	4	4	0	4	4	2	2	2
A	4	2	0	4	2	4	1	2
B	4	4	4	2	2	1	1	2

bass

egtr

75

Drums

banjo

Melody

rgtr

bass

egtr

stlgr

78

Drums

banjo

Melody

rgtr

bass

egtr

stlgr

80

Drums

banjo

Melody

rgtr

bass

egtr

stlgr

82

Drums

banjo

Melody

rgtr

bass

egtr

stlgr

85

Drums

banjo

Melody

rgtr

bass

egtr

stlgrtr

87

Drums

banjo

Melody

rgtr

bass

egtr

stlgrtr

89

Drums

banjo

Melody

rgtr

bass

egtr

stlgrtr

91

Drums

banjo

Melody

rgtr

bass

egtr

stlgrtr

93

Drums

banjo

Melody

rgtr

bass

egtr

stlgrtr

95

Drums

banjo

Melody

rgtr

bass

egtr

stlgrtr

Measure	T	A	B
93	4	4	4
93	2	0	4
93	4	4	4
93	2	4	4
94	4	4	4
94	4	4	4
94	2	0	4
94	4	7	4
94	4	6	4
94	7	7	4
95	4	4	4
95	6	5	5
95	2	2	2
95	4	4	4
95	2	4	4
95	5	5	2
95	0	0	0
95	4	7	7
95	7	7	7

97

Drums

banjo

Melody

rgtr

TAB

bass

egtr

stlgrtr

99

Drums

banjo

Melody

rgtr

TAB

bass

egtr

stlgrtr

101

Drums

banjo

Melody

rgtr

T	4	4	4	2	0	2	2	4	4	2	4
A	6	5	5		7			5	5	0	7
B	0	2	2		7			2	2	7	7

bass

egtr

stlgr

103

Drums

banjo

Melody

rgtr

T	2	0	2	0	0	4	2	0	2	0	2	0	0	0
A	2	4	2			2	2		2	4	2	0	4	0
B	2	2	2			2	2		2	2	2	0	2	7

bass

egtr

stlgr

105

Drums

banjo

Melody

rgtr

TAB

bass

egtr

stlgrtr

107

Drums

banjo

Melody

rgtr

TAB

bass

egtr

stlgrtr

109

Drums

banjo

Melody

rgtr

bass

egtr

stlgrtr

111

Drums

banjo

Melody

rgtr

bass

egtr

stlgrtr

113

Drums

banjo

Melody

rgtr

TAB

bass

egtr

stlgrtr

115

Drums

banjo

Melody

rgtr

TAB

bass

egtr

stlgrtr

117

Drums

banjo

Melody

rgtr

bass

egtr

stlgr

T	4	4	4	2	0	2	2	4	4	2	4
A	6	5	5	2	7	2	2	5	5	0	7
B	0	2	2	7	7	2	0	2	2	7	7

119

Drums

banjo

Melody

rgtr

bass

egtr

stlgr

T	2	2	2	0	4	2	2	2	2	0	4	0	0
A	2	0	4	0	0	4	2	0	0	0	2	7	0
B	2	2	2	2	2	2	2	2	2	0	2	7	0

121

Drums

banjo

Melody

rgtr

bass

egtr

stlgrtr

123

Drums

banjo

Melody

rgtr

bass

egtr

stlgrtr

125

Drums

banjo

Melody

rgtr

bass

egtr

stlgrtr

125

Drums

banjo

Melody

rgtr

bass

egtr

stlgrtr

TAB

2	2	2	2	1	2	2	2
1	1	1	2	1	1	1	2
2	2	2	2	2	2	2	2

127

Drums

banjo

Melody

rgtr

bass

egtr

stlgrtr

127

Drums

banjo

Melody

rgtr

bass

egtr

stlgrtr

TAB

2	2	2	2	0	4	0	0
2	2	2	2	0	2	7	0
0	0	0	0	0	2	7	0

128

Drums

banjo

Banjo notation for measures 128-130. Measure 128 contains a quarter note G4, a quarter note F#4, and a quarter note E4. Measure 129 contains a quarter rest, a quarter note D#4, and a quarter note C4. Measure 130 is marked with a flat line.

Melody

Melody notation for measures 128-130. Measure 128 contains a half note G4 with a slur over it. Measure 129 contains a quarter note F#4 and a quarter note E4. Measure 130 is marked with a flat line.

rgtr

T	2	2	2
A	4	2	4
B	2	1	2
	0	2	0

bass

Bass notation for measures 128-130. Measure 128 contains a half note G2, a half note F#2, and a half note E2. Measure 129 contains a quarter note D#2 and a quarter note C2. Measure 130 is marked with a flat line.

egtr

Electric guitar notation for measures 128-130. Measure 128 contains a half note G4 with a slur over it. Measure 129 contains a quarter note F#4 and a quarter note E4. Measure 130 is marked with a flat line.

stlgr

Steel guitar notation for measures 128-130. Measure 128 contains a half note G4 with a slur over it. Measure 129 contains a quarter note F#4 and a quarter note E4. Measure 130 is marked with a flat line.

John - Take Me Home Country Roads 2

Drums

♩ = 170,000092
12

12

17

23

27

31

35

39

43

48

53

V.S.

Drums

Drums

91

94

97

100

103

106

109

112

115

118

4

Drums

121

This block contains the musical notation for measures 121 through 123. It consists of two staves. The top staff is a drum staff with a double bar line on the left, followed by a series of 'x' marks indicating drum hits. Some of these 'x' marks are grouped with brackets and dots, suggesting specific drum sounds or techniques. The bottom staff is a guitar staff with a double bar line on the left, followed by a series of upward-pointing arrows indicating fretting or picking patterns. The notation is organized into three measures, with a vertical bar line separating measure 121 from 122, and another separating 122 from 123.

124

This block contains the musical notation for measures 124 through 125. It consists of two staves. The top staff is a drum staff with a double bar line on the left, followed by 'x' marks and some grouped symbols. The bottom staff is a guitar staff with a double bar line on the left, followed by upward-pointing arrows. The notation is organized into two measures, with a vertical bar line separating measure 124 from 125.

126

This block contains the musical notation for measures 126 through 127. It consists of two staves. The top staff is a drum staff with a double bar line on the left, followed by 'x' marks and some grouped symbols. The bottom staff is a guitar staff with a double bar line on the left, followed by upward-pointing arrows. The notation is organized into two measures, with a vertical bar line separating measure 126 from 127. At the end of measure 127, there is a double bar line and the number '2' below it, indicating a double bar line.

John - Take Me Home Country Roads 2

banjo

♩ = 170,000092

39

42

46

50

54

58

62

66

70

74

V.S.

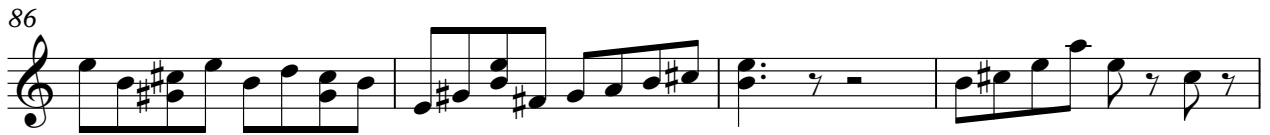

118

122

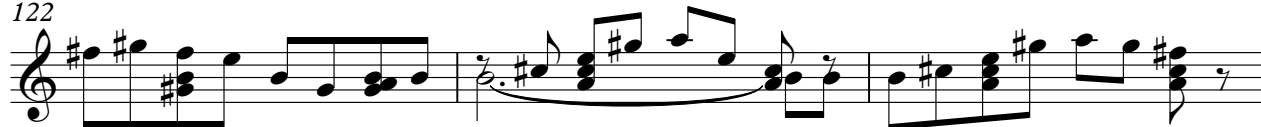

125

127

John - Take Me Home Country Roads 2

Melody

♩ = 170,000092

6

12

18

24

31

37

43

48

54

60

V.S.

Melody

67

74

79

84

91

97

104

111

118

124

John - Take Me Home Country Roads 2

rgtr

♩ = 170,000092

2

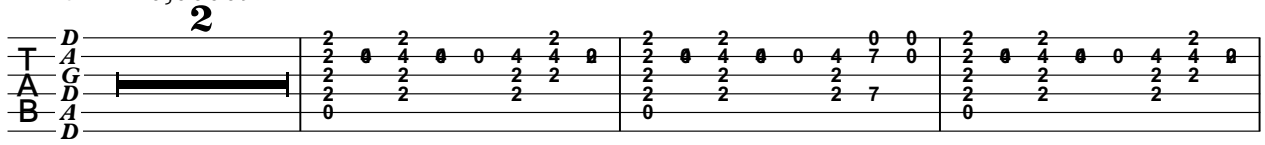

6

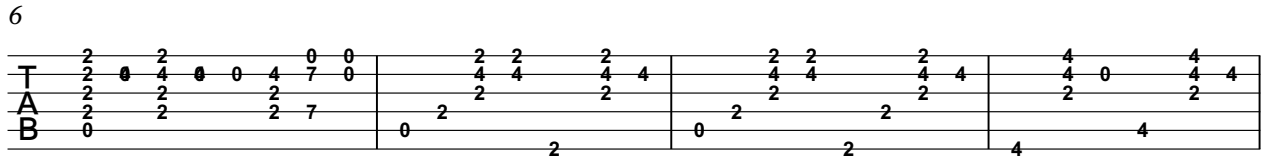

10

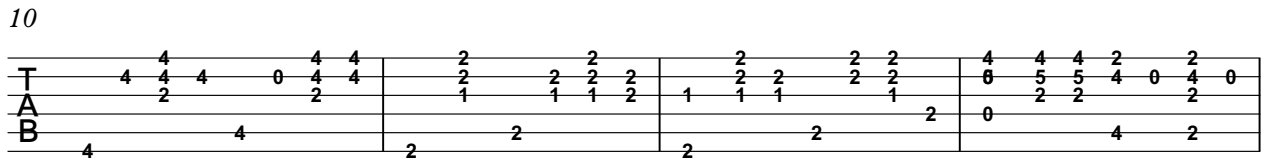

14

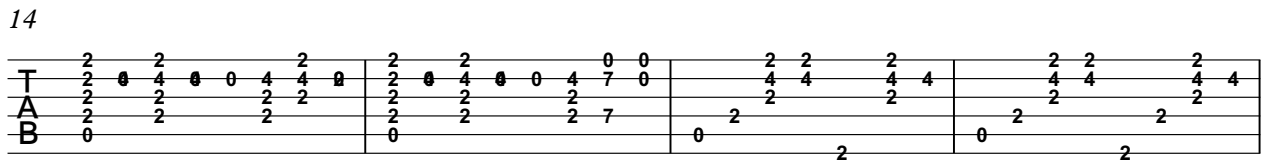

18

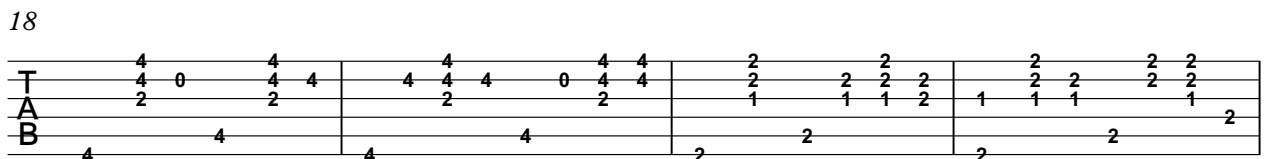

22

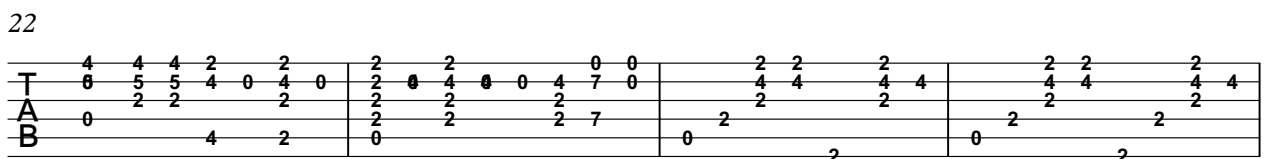

26

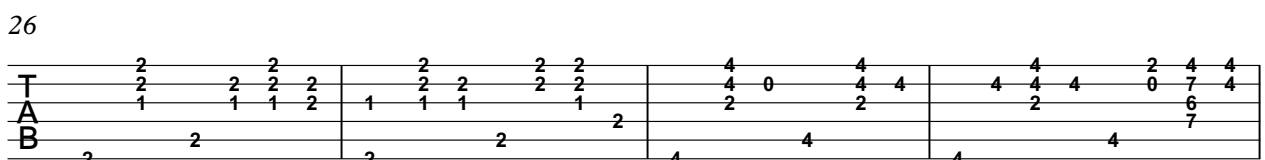

30

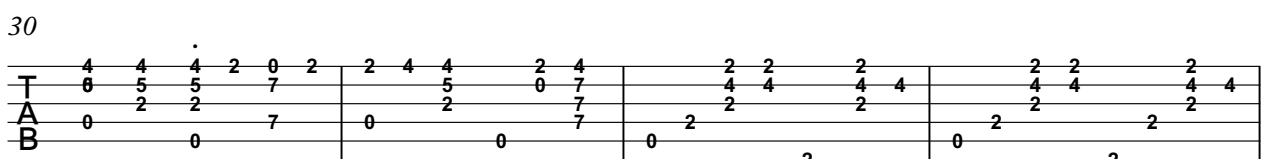

34

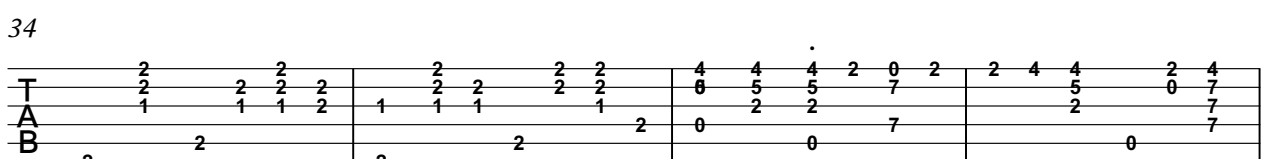

38

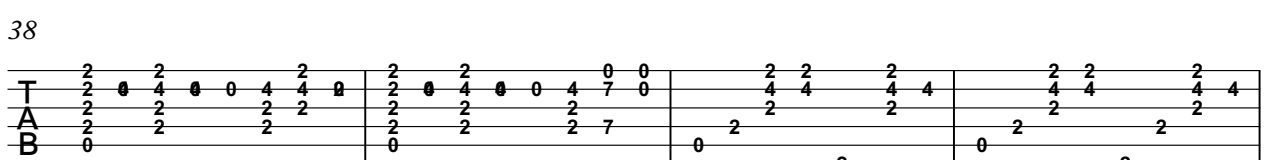

V.S.

2
42

rgtr

42-45: Tab for measures 42-45. Treble (T), Middle (A), and Bass (B) staves. Measure 42: T (4 4 0 4 4), A (2 2), B (4 4). Measure 43: T (4 4 4 0 4 4), A (2 2), B (4 4). Measure 44: T (2 2 2 2 2), A (1 1 1 2), B (2 2). Measure 45: T (2 2 2 2), A (1 1 1 1), B (2 2).

46

46-49: Tab for measures 46-49. Measure 46: T (4 4 4 2 2), A (0 5 5 4 0 4 0), B (0 4 2). Measure 47: T (2 2 4 0 4 4 0), A (2 2 2 2), B (0 2). Measure 48: T (2 2 4 0 4 7 0), A (2 2 2 7), B (0 2). Measure 49: T (2 2 2 2), A (4 4 4 4), B (0 2).

50

50-53: Tab for measures 50-53. Measure 50: T (2 2 2 4), A (2 2), B (0 2). Measure 51: T (4 4 0 4 4), A (2 2), B (4 4). Measure 52: T (4 4 4 0 4 4), A (2 2), B (4 4). Measure 53: T (2 2 2 2), A (1 1 1 2), B (2 2).

54

54-57: Tab for measures 54-57. Measure 54: T (2 2 2 2), A (1 1 1 2 2), B (2 2). Measure 55: T (4 4 4 2 2 0 0), A (0 5 5 4 0 4 0), B (0 4 2). Measure 56: T (2 2 4 0 4 7 0), A (2 2 2 7), B (0 2). Measure 57: T (2 2 2 2), A (4 4 4 4), B (0 2).

58

58-61: Tab for measures 58-61. Measure 58: T (2 2 2 4), A (2 2), B (0 2). Measure 59: T (2 2 2 2 2), A (1 1 1 2), B (2 2). Measure 60: T (2 2 2 2 2), A (1 1 1 2), B (2 2). Measure 61: T (4 4 0 4 4), A (2 2), B (4 4).

62

62-65: Tab for measures 62-65. Measure 62: T (4 4 4 2 4 4), A (0 7 4 6 7), B (4 4). Measure 63: T (4 4 4 2 0 2), A (0 5 5 7), B (0 0 7). Measure 64: T (2 4 4 2 4), A (0 5 0 7), B (0 0 7). Measure 65: T (2 2 2 2), A (4 4 4 4), B (0 2).

66

66-69: Tab for measures 66-69. Measure 66: T (2 2 2 4), A (2 2), B (0 2). Measure 67: T (2 2 2 2 2), A (1 1 1 2), B (2 2). Measure 68: T (2 2 2 2 2), A (1 1 1 2), B (2 2). Measure 69: T (4 4 4 2 0 2), A (0 5 5 7), B (0 0 7).

70

70-73: Tab for measures 70-73. Measure 70: T (2 4 4 2 4), A (5 0 7 7), B (0 7). Measure 71: T (2 2 4 0 4 4 0), A (2 2 2 2), B (0 2). Measure 72: T (2 2 4 0 4 7 0), A (2 2 2 7), B (0 2). Measure 73: T (4 0 4 4), A (2 2), B (4 4).

74

74-77: Tab for measures 74-77. Measure 74: T (2 2 2 2), A (1 1 1 2), B (2 2). Measure 75: T (2 2 4 4 4), A (2 2), B (0 2). Measure 76: T (2 2 2 2 2), A (1 1 1 2), B (0 2). Measure 77: T (2 4 4 2 4), A (5 0 7 7), B (0 0 7).

78

78-81: Tab for measures 78-81. Measure 78: T (2 2 2 4), A (2 2), B (0 2). Measure 79: T (2 2 2 2 2), A (1 1 1 2), B (2 2). Measure 80: T (2 2 2 2 2), A (1 1 1 2), B (2 2). Measure 81: T (4 4 4 2 4 4), A (2 0 7 4), B (4 4 7).

82

82

Tab for measure 82. Treble clef. Staff 1 (T): 5 0 5 4 4 4 2 2 | 2 2 2 0 4 4 2 | 2 2 2 2. Staff 2 (A): 5 2 5 2 0 5 5 4 0 4 0 | 2 0 4 0 0 4 4 0 | 2 2 2 2. Staff 3 (B): 0 5 0 5 | 0 2 2 2 | 2 2 2 2. Bass clef: 5 0 | 4 2 | 0 2.

86

86

Tab for measure 86. Treble clef. Staff 1 (T): 2 2 2 2 | 2 2 2 2 | 2 2 2 2 | 2 2 2 2 | 2 2 2 2. Staff 2 (A): 1 1 1 1 | 1 1 1 2 | 1 1 1 2 | 1 1 1 2 | 4 4 4 4 | 4 4 4 4 | 4 4 4 4. Staff 3 (B): 2 2 | 2 2 | 2 2 | 0 2 | 0 2 | 2 2. Bass clef: 2 2 | 2 2 | 2 2 | 0 2 | 0 2 | 2 2.

91

91

Tab for measure 91. Treble clef. Staff 1 (T): 2 2 2 2 | 2 2 2 2 | 4 4 4 4 | 4 4 4 4 | 2 4 4 4. Staff 2 (A): 1 1 1 2 | 1 1 1 2 | 4 0 4 4 | 4 4 4 4 | 0 7 4 4. Staff 3 (B): 2 2 | 2 2 | 2 2 | 2 2 | 6 7 4 4. Bass clef: 2 2 | 2 2 | 4 4 | 4 4 | 4 4.

95

95

Tab for measure 95. Treble clef. Staff 1 (T): 4 4 4 2 0 2 | 2 4 4 2 4 4 | 2 2 2 2 | 2 2 2 2 | 2 4 4 4. Staff 2 (A): 0 5 5 7 | 5 0 7 7 | 4 4 4 4 | 4 4 4 4 | 2 2 2 2. Staff 3 (B): 0 0 7 | 0 0 7 | 0 2 2 2 | 0 2 2 2 | 2 2 2 2. Bass clef: 0 0 7 | 0 0 7 | 0 2 2 2 | 0 2 2 2 | 2 2 2 2.

99

99

Tab for measure 99. Treble clef. Staff 1 (T): 2 2 2 2 | 2 2 2 2 | 4 4 4 2 0 2 | 2 4 4 2 4 4. Staff 2 (A): 1 1 1 2 | 1 1 1 2 | 0 5 5 7 | 5 0 7 7 | 2 2 2 2 | 2 2 2 2 | 5 0 7 7. Staff 3 (B): 2 2 | 2 2 | 0 2 2 2 | 0 2 2 2 | 2 2 2 2 | 2 2 2 2 | 7 7 7 7. Bass clef: 2 2 | 2 2 | 0 0 7 | 0 0 7 | 0 0 7 | 0 0 7 | 7 7 7 7.

103

103

Tab for measure 103. Treble clef. Staff 1 (T): 2 2 2 2 | 2 2 2 2 | 2 2 2 2 | 2 2 2 2 | 2 2 2 2 | 2 2 2 2 | 2 2 2 2. Staff 2 (A): 2 0 4 0 4 4 0 | 2 0 4 0 4 7 0 | 2 2 2 2 | 2 2 2 2 | 2 2 2 2 | 2 2 2 2 | 2 2 2 2. Staff 3 (B): 2 2 2 2 | 2 2 2 2 | 2 2 2 2 | 2 2 2 2 | 2 2 2 2 | 2 2 2 2 | 2 2 2 2. Bass clef: 0 2 2 2 | 0 2 2 2 | 0 2 2 2 | 0 2 2 2 | 0 2 2 2 | 0 2 2 2 | 0 2 2 2.

107

107

Tab for measure 107. Treble clef. Staff 1 (T): 2 2 2 2 | 2 2 2 2 | 4 4 4 4 | 4 4 4 4 | 2 4 4 4. Staff 2 (A): 1 1 1 2 | 1 1 1 2 | 4 0 4 4 | 4 4 4 4 | 0 7 4 4. Staff 3 (B): 2 2 | 2 2 | 2 2 | 2 2 | 6 7 4 4. Bass clef: 2 2 | 2 2 | 4 4 | 4 4 | 4 4.

111

111

Tab for measure 111. Treble clef. Staff 1 (T): 4 4 4 2 0 2 | 2 4 4 2 4 4 | 2 2 2 2 | 2 2 2 2 | 2 4 4 4. Staff 2 (A): 0 5 5 7 | 5 0 7 7 | 4 4 4 4 | 4 4 4 4 | 2 2 2 2 | 2 2 2 2 | 4 4 4 4. Staff 3 (B): 0 0 7 | 0 2 2 2 | 0 2 2 2 | 0 2 2 2 | 2 2 2 2 | 2 2 2 2 | 2 2 2 2. Bass clef: 0 0 7 | 0 2 2 2 | 0 2 2 2 | 0 2 2 2 | 2 2 2 2 | 2 2 2 2 | 2 2 2 2.

115

115

Tab for measure 115. Treble clef. Staff 1 (T): 2 2 2 2 | 2 2 2 2 | 4 4 4 2 0 2 | 2 4 4 2 4 4. Staff 2 (A): 1 1 1 2 | 1 1 1 2 | 0 5 5 7 | 5 0 7 7 | 2 2 2 2 | 2 2 2 2 | 5 0 7 7. Staff 3 (B): 2 2 | 2 2 | 0 2 2 2 | 0 2 2 2 | 2 2 2 2 | 2 2 2 2 | 7 7 7 7. Bass clef: 2 2 | 2 2 | 0 0 7 | 0 0 7 | 0 0 7 | 0 0 7 | 7 7 7 7.

119

119

Tab for measure 119. Treble clef. Staff 1 (T): 2 2 2 2 | 2 2 2 2 | 2 2 2 2 | 2 2 2 2 | 2 2 2 2 | 2 2 2 2 | 2 2 2 2. Staff 2 (A): 2 0 4 0 4 4 0 | 2 0 4 0 4 7 0 | 2 2 2 2 | 2 2 2 2 | 2 2 2 2 | 2 2 2 2 | 2 2 2 2. Staff 3 (B): 2 2 2 2 | 2 2 2 2 | 2 2 2 2 | 2 2 2 2 | 2 2 2 2 | 2 2 2 2 | 2 2 2 2. Bass clef: 0 2 2 2 | 0 2 2 2 | 0 2 2 2 | 0 2 2 2 | 0 2 2 2 | 0 2 2 2 | 0 2 2 2.

V.S.

4
123

rgtr

2	2	2	2	2	2	2	2	0	0	2	2				
2	0	4	0	0	4	4	0	2	0	4	7	0	2	2	2
2	2	2	2	2	2	2	2	2	2	2	7	1	1	1	2
0													2	2	

126

2	2	2	2	2	2	2	2	0	0	2	2	2	2		
1	1	1	2	2	1	2	0	4	0	4	7	0	4	2	4
2	2	2	2	2	2	2	2	2	2	2	7	2	1	2	
2	2	2	2	2	2	2	2	2	2	2	7	0	0	0	

75

82

89

96

102

108

114

120

125

John - Take Me Home Country Roads 2

egtr

♩ = 170,000092

5

9

12

15

18

22

26

29

32

V.S.

36

40

43

46

49

52

55

59

63

66

69

72

75

78

81

84

87

91

94

97

V.S.

101

104

107

110

113

116

119

122

125

127

John - Take Me Home Country Roads 2

stlgtr

♩ = 170,000092

40

45

51

57

62

67

72

78

Detailed description of the musical score: The score is written for guitar in 4/4 time. It begins with a tempo marking of 170,000092. Measure 40 starts with a whole rest, followed by a series of chords. Measure 45 introduces a melodic line with eighth notes and slurs. Measure 51 continues the melodic line with slurs and eighth notes. Measure 57 features a triplet of eighth notes. Measure 62 has a triplet of eighth notes and a slur. Measure 67 contains two triplet markings over eighth notes. Measure 72 has a triplet marking over a whole note. Measure 78 concludes with a series of chords and a final rest.

83

90

95

100

105

110

115

120

126