

John - Tell Me Goodbye (Neal McKoy)

♩ = 94,999992

drums-all

PIANO

PIANO

GUITAR-ACOU.

GUITAR-ACOU.2

GUITAR-ACOU.3

GUITAR-CLEAN

BASS

PIANO ELEC.

STEEL PBD=2

OOHS

4

drums-all

PIANO

GUITAR-ACOU.

GUITAR-ACOU.2

GUITAR-ACOU.3

GUITAR-CLEAN

BASS

PIANO ELEC.

STEEL PBD=2

7

drums-all

PIANO

GUITAR-ACOU.

GUITAR-ACOU.2

GUITAR-ACOU.3

GUITAR-CLEAN

BASS

PIANO ELEC.

STEEL PBD=2

10

13

The musical score consists of the following parts:

- PIANO ELEC.:** Shows the electric piano accompaniment in both treble and bass clefs.

16

drums-all

PIANO

PIANO

GUITAR-ACOU.

GUITAR-ACOU.2

GUITAR-ACOU.3

Melody

BASS

PIANO ELEC.

e n i n g b y o u s i d e

19

The musical score consists of the following parts:

- GUITAR-ACOU.:** Shows a melodic line with some chords and a final sustained chord.
- GUITAR-ACOU.2:** Shows a simple bass line with three notes.
- Melody:** The vocal line with lyrics: "Tell me you love me for a million years".

22

drums-all

PIANO

PIANO

GUITAR-ACOU.

GUITAR-ACOU.2

GUITAR-ACOU.3

Melody

BASS

PIANO ELEC.

STEEL PBD=2

They don't work out,

25

The musical score consists of the following parts:

- GUITAR-ACOU.2:** Plays single notes, primarily on the lower strings.
- Melody:** Features a vocal line with lyrics: "Then it don't work out, Theyou can".
- PIANO ELEC.:** The right hand plays chords and arpeggiated figures, while the left hand plays a bass line.
- STEEL PBD=2:** Plays single notes, primarily on the lower strings.

28

drums-all

PIANO

PIANO

GUITAR-ACOU.

GUITAR-ACOU.2

GUITAR-ACOU.3

Melody

tell me goodbye

BASS

PIANO ELEC.

STEEL PBD=2

31

drums-all

PIANO

GUITAR-ACOU.

GUITAR-ACOU.2

GUITAR-CLEAN

Melody

BASS

PIANO ELEC.

STEEL PBD=2

STRINGS

Swetenmy cof fee with amorn ing kiss

34

drums-all

PIANO

GUITAR-ACOU.

GUITAR-ACOU.2

GUITAR-ACOU.3

GUITAR-CLEAN

Melody

BASS

PIANO ELEC.

STRINGS

Softenmy dreams with

37

The musical score consists of the following parts:

- Melody:** A vocal melody line with lyrics: "your s i gh" and "After you've".

40

drums-all

PIANO

GUITAR-ACOU.

GUITAR-ACOU.2

GUITAR-ACOU.3

GUITAR-CLEAN

Melody

lovedne for a mil lion years

BASS

PIANO ELEC.

OOHS

STRINGS

43

The musical score consists of the following parts:

- drums-all**: Features a drum set with a snare and bass drum pattern.
- GUITAR-ACOU.**: An acoustic guitar part with a melodic line.
- GUITAR-ACOU.2**: A second acoustic guitar part, mostly playing sustained chords.
- GUITAR-CLEAN**: A clean electric guitar part with a melodic line.
- Melody**: The vocal melody line.
- BASS**: A bass guitar part with a melodic line.
- STRINGS**: A string section part with a melodic line.

The lyrics for the Melody part are: "Theifidn't work out, Then ifidn't".

46

drums-all

PIANO

GUITAR-ACOU.

GUITAR-ACOU.2

GUITAR-CLEAN

Melody

BASS

PIANO ELEC.

STRINGS

work out, Theyoucan tell me goodbye

49

The musical score consists of the following parts:

- drums-all:** Features a drum set with various rhythmic patterns, including snare and bass drum hits.
- PIANO:** A grand piano part with chords and melodic lines in both treble and bass clefs.
- PIANO ELEC.:** An electric piano part with chords and melodic lines in both treble and bass clefs.

52

drums-all

PIANO

GUITAR-ACOU.

GUITAR-ACOU.2

GUITAR-ACOU.3

GUITAR-DIST

BASS

PIANO ELEC.

STRINGS

55

58

drums-all

PIANO

GUITAR-ACOU.

GUITAR-ACOU.2

GUITAR-ACOU.3

GUITAR-DIST

BASS

PIANO ELEC.

STRINGS

61

drums-all

PIANO

GUITAR-ACOU.

GUITAR-ACOU.2

GUITAR-ACOU.3

GUITAR-DIST

Melody

BASS

PIANO ELEC.

STRINGS

Then if it don't

64

drums-all

PIANO

GUITAR-ACOU.

GUITAR-ACOU.2

GUITAR-DIST

Melody

workout, Then if it don't workout,

BASS

PIANO ELEC.

STRINGS

67

The musical score consists of the following parts:

- drums-all**: Features a complex drum pattern with asterisks indicating specific drum sounds.
- PIANO**: A grand piano part with a melodic line in the right hand and a bass line in the left hand.
- GUITAR-ACOU.**: An acoustic guitar part playing chords.
- GUITAR-ACOU.2**: A second acoustic guitar part playing a simple bass line.
- GUITAR-DIST**: A distorted electric guitar part playing a melodic line.
- Melody**: The vocal melody line with lyrics: "Theyou can tell me goodbye".
- BASS**: A bass guitar part playing a melodic line.
- PIANO ELEC.**: An electric piano part with a melodic line in the right hand and a bass line in the left hand.
- STRINGS**: A string section part playing a sustained chord.

70

drums-all

PIANO

GUITAR-ACOU.

GUITAR-ACOU.2

GUITAR-ACOU.3

GUITAR-MUTES

GUITAR-DIST

Melody

BASS

PIANO ELEC.

STRINGS

If you must go,

72

74

drums-all

PIANO

GUITAR-ACOU.

GUITAR-ACOU.2

GUITAR-ACOU.3

GUITAR-MUTES

Melody

BASS

CHOIR

PIANO ELEC.

STRINGS

If you just wait a life time,

76

drums-all

PIANO

GUITAR-ACOU.

GUITAR-ACOU.2

GUITAR-ACOU.3

GUITAR-MUTES

Melody

BASS

CHOIR

PIANO ELEC.

STRINGS

Be fore you leave

78

drums-all

PIANO

GUITAR-ACOU.

GUITAR-ACOU.2

GUITAR-ACOU.3

GUITAR-MUTES

Melody

BASS

CHOIR

PIANO ELEC.

STRINGS

If you must go, I

81

The musical score consists of the following parts:

- PIANO (Bass):** Plays a bass line in the lower register, including some chords and melodic fragments.
- PIANO (Grand):** Features a grand piano part with chords and melodic lines in both the treble and bass clefs.
- BASS:** Plays a bass line in the lower register, including some chords and melodic fragments.
- PIANO ELEC.:** Features an electric piano part with chords and melodic lines in both the treble and bass clefs.

84

drums-all

PIANO

PIANO

GUITAR-ACOU.

GUITAR-ACOU.2

GUITAR-ACOU.3

Melody

can sayhat we tried

BASS

PIANO ELEC.

87

drums-all

PIANO

PIANO

GUITAR-ACOU.

GUITAR-ACOU.2

Melody

Telnyou love me for a mil lion years

BASS

PIANO ELEC.

OOHS

STRINGS

90

drums-all

PIANO

PIANO

GUITAR-ACOU.

GUITAR-ACOU.2

GUITAR-ACOU.3

GUITAR-CLEAN

Melody

BASS

PIANO ELEC.

OOHS

STRINGS

Then if it don't work out,

93

The musical score consists of the following parts:

- drums-all**: A drum set part with a consistent rhythmic pattern of eighth notes and rests.
- PIANO**: A piano accompaniment with chords and moving lines in both the treble and bass clefs.
- GUITAR-ACOU.**: An acoustic guitar part playing chords.
- GUITAR-ACOU.2**: A second acoustic guitar part playing a simple bass line.
- GUITAR-CLEAN**: A clean electric guitar part with a melodic line.
- Melody**: The main vocal melody line.
- BASS**: A bass line with a steady eighth-note rhythm.
- PIANO ELEC.**: An electric piano part with chords and moving lines in both the treble and bass clefs.
- STRINGS**: A string section part with sustained chords.

The lyrics for the Melody part are:

Then if it don't workout, Theyoucan

96

drums-all

PIANO

GUITAR-ACOU.

GUITAR-ACOU.2

Melody

tellme good bye

BASS

CHOIR

PIANO ELEC.

STRINGS

John - Tell Me Goodbye (Neal McKoy)

drums-all

♩ = 94,999992

6

11

16

21

26

31

36

41

46

V.S.

51

56

61

66

71

76

81

86

91

95

99

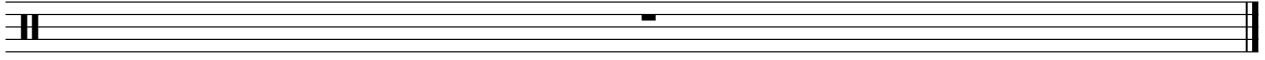

PIANO

John - Tell Me Goodbye (Neal McKoy)

♩ = 94,999992

12 2

18

2 2

26

51 51

82

2 2

88

2 6

99

PIANO

John - Tell Me Goodbye (Neal McKoy)

♩ = 94,999992

8

15

23

29

37

V.S.

44

50

58

64

70

73

76

80

89

94

99

GUITAR-ACOU.

John - Tell Me Goodbye (Neal McKoy)

♩ = 94,999992

8

14

21

28

34

42

48

54

61

V.S.

69

76

83

90

95

99

♩ = 94,999992

12

23

34

45

56

67

77

87

93

2

GUITAR-ACOU.2

99

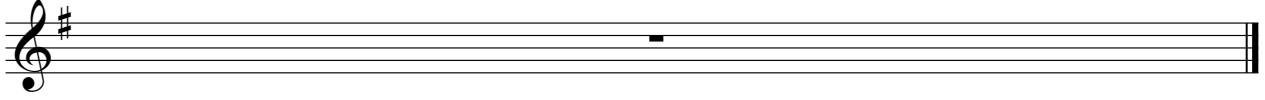

♩ = 94,999992

8

19

35

53

59

72

78

87

99

GUITAR-MUTES

John - Tell Me Goodbye (Neal McKoy)

♩ = 94,999992

70

73

76

79

18

GUITAR-CLEAN

John - Tell Me Goodbye (Neal McKoy)

♩ = 94,999992

2

7

21

32

40

2

48

44

94

99

♩ = 94,999992

50

55

61

67

71

26

John - Tell Me Goodbye (Neal McKoy)

Melody

♩ = 94,999992
10

Kiss me each morning for a million years

Hold me each evening by your side Tell me you love

me for a million years They don't work out, They don't

work out, They can tell me goodbye Sweeten my coffee

with a morning kiss Soften my dreams with

your sigh After you've loved me for a

million years They don't work out, They don't work out,

They can tell me goodbye "INSTRUMENTAL"

12

Melody

63

Then if it don't workout, Then if it don't workout,

67

Then you can tell me goodbye If

71

you must go, I won't grieve

74

If you just wait a life time,

77

Before you leave If you must go, I won't say no

82

Just so we can say that we tried

87

Tell me you love me for a million years The if it don't work

92

out, Then if it don't workout, Then you can tell me good bye

99

BASS

John - Tell Me Goodbye (Neal McKoy)

♩ = 94,999992

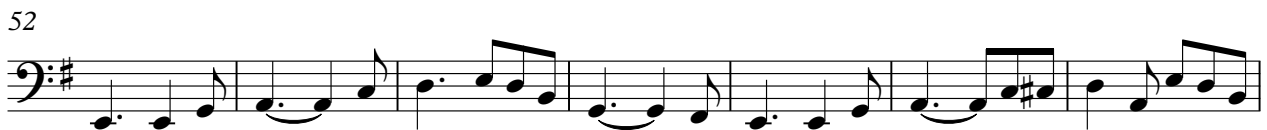
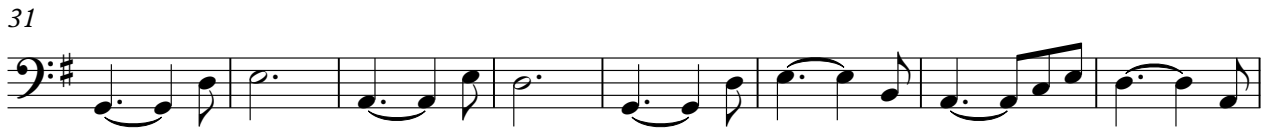

V.S.

2

BASS

73

80

88

94

99

CHOIR

John - Tell Me Goodbye (Neal McKoy)

♩ = 94,999992

73

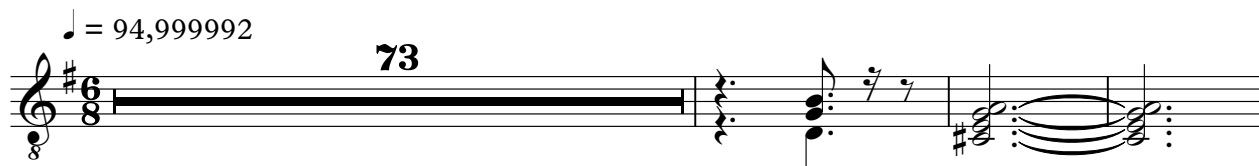

77

18

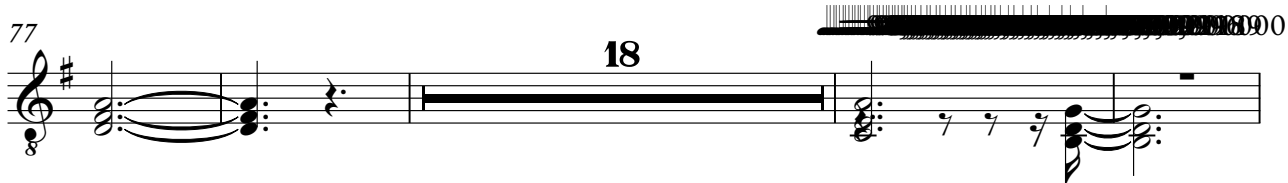

99

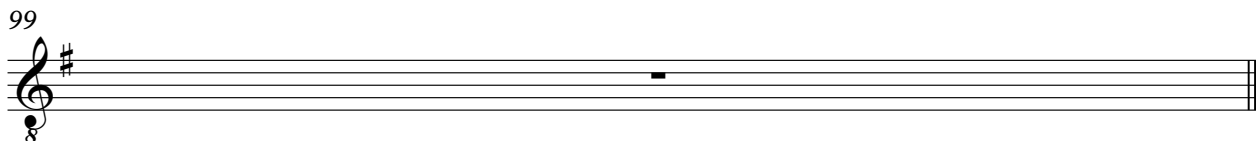

PIANO ELEC.

John - Tell Me Goodbye (Neal McKoy)

♩ = 94,999992

8

15

23

29

37

V.S.

44

50

58

64

70

73

76

80

89

94

99

♩ = 94,999992

4 16

26

2

32

65 30

99

OOHS

John - Tell Me Goodbye (Neal McKoy)

♩ = 94,999992

37

43

44

90

6

STRINGS

John - Tell Me Goodbye (Neal McKoy)

♩ = 94,999992

30

38

47

57

67

78 **6**

90

99