

# John - That old black magic

♩ = 170,000092

4

6

Drums

Melody

Piano

Guitar

Bass

8

Drums

Melody

Piano

Guitar

Bass

10

Drums

Melody

Piano

Guitar

Bass

12

Drums

Melody

Piano

Guitar

Bass

14

Drums

Melody

Piano

Guitar

Bass

16

Drums

Melody

Piano

Guitar

Bass

18

Drums

Melody

Piano

Guitar

Bass

20

Drums

Melody

Piano

Guitar

Bass

22

Drums  
Melody  
Piano  
Guitar  
Bass

24

Drums  
Melody  
Piano  
Guitar  
Bass

26

Drums

Melody

Piano

Guitar

Bass

28

Drums

Melody

Piano

Guitar

Bass

30

Drums

Melody

Piano

Guitar

Bass

32

Drums

Melody

Piano

Guitar

Bass

34

Drums

Melody

Piano

Guitar

Bass

36

Drums

Melody

Piano

Guitar

Bass

38

Drums

Melody

Piano

Guitar

Bass

40

Drums

Melody

Piano

Guitar

Bass

42

Drums

Melody

Piano

Guitar

Bass

44

Drums

Melody

Piano

Guitar

Bass

46

Drums

Melody

Piano

Guitar

Bass

48

Drums

Melody

Piano

Guitar

Bass

50

Drums

Melody

Piano

Guitar

Bass

52

Drums

Melody

Piano

Guitar

Bass

54

Drums

Melody

Piano

Guitar

Bass

56

Drums

Melody

Piano

Guitar

Bass

58

Drums

Melody

Piano

Guitar

Bass

60

Drums

Melody

Piano

Guitar

Bass

62

Drums

Melody

Piano

Guitar

Bass

64

Drums

Melody

Piano

Guitar

Bass

66

Drums

Melody

Piano

Guitar

Bass

68

Drums

Melody

Piano

Guitar

Bass

70

Drums

Melody

Piano

Guitar

Bass

72

Drums

Melody

Piano

Guitar

Bass

74

Drums

Melody

Piano

Guitar

Bass

76

Drums

Melody

Piano

Guitar

Bass

78

Drums

Melody

Piano

Guitar

Bass

80

Drums

Melody

Piano

Guitar

Bass

82

Drums

Melody

Piano

Guitar

Bass

84

Drums

Melody

Piano

Guitar

Bass

86

Drums

Melody

Piano

Guitar

Bass

88

Drums

Melody

Piano

Guitar

Bass

90

Drums

Melody

Piano

Guitar

Bass

92

Drums

Melody

Piano

Guitar

Bass

94

Drums

Melody

Piano

Guitar

Bass

96

Drums

Melody

Piano

Guitar

Bass

98

Drums

Melody

Piano

Guitar

Bass

100

Drums

Melody

Piano

Guitar

Bass

102

Drums

Melody

Piano

Guitar

Bass

104

Drums

Melody

Piano

Guitar

Bass

106

Drums

Melody

Piano

Guitar

Bass

108

Drums

Melody

Piano

Guitar

Bass

110

Drums

Melody

Piano

Guitar

Bass

112

Drums

Melody

Piano

Guitar

Bass

114

Drums

Melody

Piano

Guitar

Bass

116

Drums

Melody

Piano

Guitar

Bass

118

Drums

Melody

Piano

Guitar

Bass

120

Drums

Melody

Piano

Guitar

Bass

122

Drums

Melody

Piano

Guitar

Bass

124

Drums

Melody

Piano

Guitar

Bass

126

Drums

Melody

Piano

Guitar

Bass

128

Drums

Melody

Piano

Guitar

Bass

130

Drums

Melody

Piano

Guitar

Bass

132

Drums

Melody

Piano

Guitar

Bass

134

Drums

Melody

Piano

Guitar

Bass

136

Drums

Melody

Piano

Guitar

Bass

138

Drums

Melody

Piano

Guitar

Bass

140

Drums

Melody

Piano

Guitar

Bass

142

Drums  
Melody  
Piano  
Guitar  
Bass

144

Drums  
Melody  
Piano  
Guitar  
Bass

146

Drums

Melody

Piano

Guitar

Bass

148

Drums

Piano

Guitar

Bass

# John - That old black magic

## Drums

♩ = 170,000092

5

9

12

15

19

23

27

31

35

V.S.

39

43

47

51

55

59

63

67

71

75

79

82

85

89

93

96

100

104

108

112

V.S.

116

120

124

128

132

136

140

144

147

# John - That old black magic

## Melody

♩ = 170,000092

7

13

19

25

31

37

44

51

57

V.S.

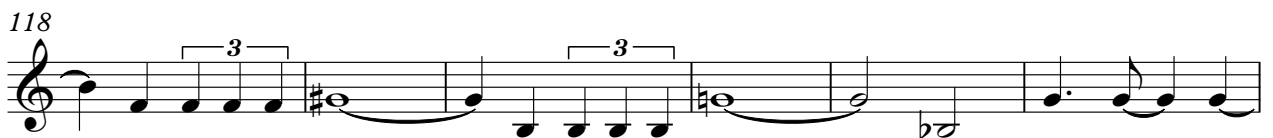
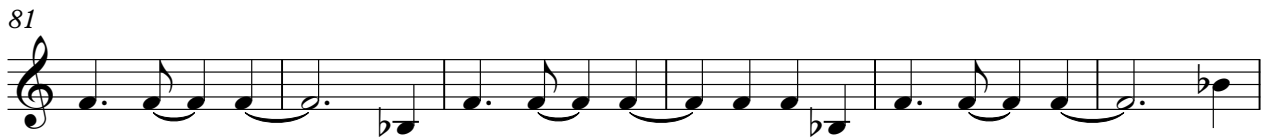

124

130

136

142

Piano

# John - That old black magic

♩ = 170,000092

10

18

26

33

41

V.S.

48

55

62

70

78

86

93

100

108

116

123

130

V.S.

4

Piano

138

144

John - That old black magic

Guitar

♩ = 170,000092

2

5

8

10

12

14

16

19

22

24

V.S.

Guitar

V.S.

V.S.

139

141

143

145

147

# John - That old black magic

Bass

♩ = 170,000092

V.S.

60

65

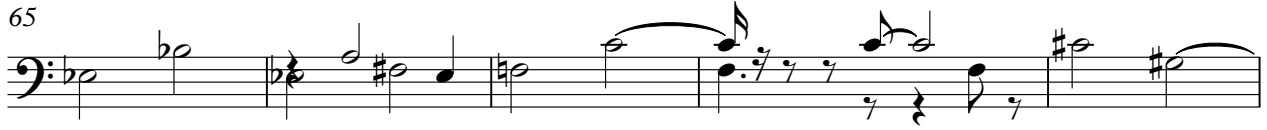

70

75

82

89

95

101

107

113

118

124

131

136

142

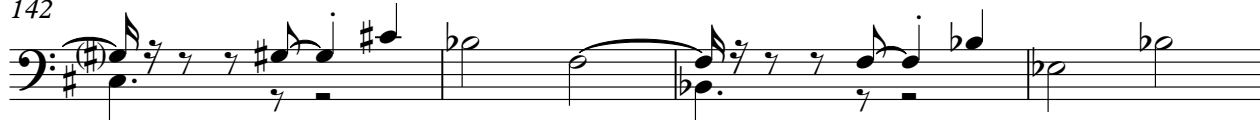

146

