

John - Thinkin` Problem (David Ball)

♩ = 112,119980

snare 1 38

crash 1 49

hh clsd 42

hh pdl 44

kick 1 36

ride 1 51

tom low 1 43

tom low 2 41

tom mid 1 47

tom mid 2 45

GUITAR A.1

Melody

BASS A.1

BASS F.2

GUITAR E.1

♩ = 112,119980

PIANO 1.

PIANO 2

5

snare 1 38

hh clsd 42

hh pdl 44

kick 1 36

ride 1 51

GUITAR A.1

Melody

BASS A.1

BASS F.2

GUITAR E.1

PIANO 1.

PIANO 2

7

snare 1 38

hh clsd 42

hh open 46

hh pdl 44

kick 1 36

ride 1 51

GUITAR A.1

GUITAR STEEL

Melody

BASS A.1

BASS F.2

GUITAR E.1

FIDDLE

PIANO 1.

PIANO 2

9

snare 1 38

crash 1 49

hh clsd 42

hh pdl 44

kick 1 36

ride 1 51

GUITAR A.1

Melody

BASS A.1

BASS F.2

GUITAR E.1

GUITAR STEEL

PIANO 1.

PIANO 2

12

14

snare 1 38

hh clsd 42

hh open 46

hh pdl 44

kick 1 36

ride 1 51

GUITAR A.1

GUITAR STEEL

Melody

BASS A.1

BASS F.2

GUITAR E.1

GUITAR STEEL

PIANO 1.

PIANO 2

16

19

crash 1 49

hh clsd 42

hh open 46

hh pdl 44

kick 1 36

side stick 37

GUITAR A.1

GUITAR STEEL

Melody

BASS A.1

BASS F.2

GUITAR STEEL

FIDDLE

PIANO 1.

PIANO 2

22

hh clsd 42

hh pdl 44

kick 1 36

side stick 37

GUITAR A.1

Melody

BASS A.1

BASS F.2

FIDDLE

PIANO 1.

PIANO 2

24

hh cisd 42

hh pdl 44

kick 1 36

side stick 37

GUITAR A.1

Melody

BASS A.1

BASS F.2

FIDDLE

PIANO 1.

PIANO 2

26

29

snare 1 38

crash 1 49

hh clsd 42

hh pdl 44

kick 1 36

ride 1 51

GUITAR A.1

Melody

BASS A.1

BASS F.2

GUITAR E.1

PIANO 1.

PIANO 2

31

snare 1 38

hh clsd 42

hh open 46

hh pdl 44

kick 1 36

ride 1 51

GUITAR A.1

Melody

BASS A.1

BASS F.2

GUITAR E.1

PIANO 1.

PIANO 2

34

snare 1 38

crash 1 49

hh clsd 42

hh pdl 44

kick 1 36

ride 1 51

GUITAR A.1

Melody

BASS A.1

BASS F.2

GUITAR E.1

PIANO 1.

PIANO 2

37

39

snare 1 38

hh clsd 42

hh open 46

hh pdl 44

kick 1 36

ride 1 51

GUITAR A.1

GUITAR STEEL

Melody

BASS A.1

BASS F.2

GUITAR E.1

GUITAR STEEL

PIANO 1.

PIANO 2

42

snare 1 38

crash 1 49

hh clsd 42

hh pdl 44

kick 1 36

ride 1 51

snare 2 40

GUITAR A.1

GUITAR STEEL

Melody

BASS A.1

BASS F.2

GUITAR E.1

GUITAR STEEL

PIANO 1.

PIANO 2

45

snare 1 38

crash 1 49

hh clsd 42

hh pdl 44

kick 1 36

ride bell 53

GUITAR A.1

BASS A.1

BASS F.2

GUITAR E.1

PIANO 1.

PIANO 2

47

snare 1 38

hh clsd 42

hh open 46

hh pdl 44

kick 1 36

ride bell 53

GUITAR A.1

BASS A.1

BASS F.2

GUITAR E.1

PIANO 1.

PIANO 2

49

snare 1 38

hh clsd 42

hh pdl 44

kick 1 36

ride bell 53

GUITAR A.1

BASS A.1

BASS F.2

GUITAR E.1

PIANO 1.

PIANO 2

51

snare 1 38

hh clsd 42

hh pdl 44

kick 1 36

ride bell 53

tom low 1 43

tom low 2 41

side stick 37

GUITAR A.1

Melody

BASS A.1

BASS F.2

GUITAR E.1

FIDDLE

PIANO 1.

PIANO 2

54

hh clsd 42

hh pdl 44

kick 1 36

side stick 37

GUITAR A.1

Melody

BASS A.1

BASS F.2

FIDDLE

PIANO 1.

PIANO 2

56

hh clsd 42

hh pdl 44

kick 1 36

side stick 37

GUITAR A.1

Melody

BASS A.1

BASS F.2

FIDDLE

PIANO 1.

PIANO 2

58

hh clsd 42

hh open 46

hh pdl 44

kick 1 36

snare 2 40

side stick 37

GUITAR A.1

Melody

BASS A.1

BASS F.2

FIDDLE

PIANO 1.

PIANO 2

61 3

snare 1 38

crash 1 49

hh clsd 42

hh pdl 44

kick 1 36

ride 1 51

snare 2 40

tom low 1 43

tom low 2 41

tom mid 1 47

tom mid 2 45

GUITAR A.1

Melody

BASS A.1

BASS F.2

GUITAR E.1

PIANO 1.

PIANO 2

64

snare 1 38

hh clsd 42

hh open 46

hh pdl 44

kick 1 36

ride 1 51

GUITAR A.1

Melody

BASS A.1

BASS F.2

GUITAR E.1

PIANO 1.

PIANO 2

67

snare 1 38

crash 1 49

hh clsd 42

hh pdl 44

kick 1 36

ride 1 51

GUITAR A.1

Melody

BASS A.1

BASS F.2

GUITAR E.1

PIANO 1.

PIANO 2

Detailed description of the musical score: The score is for measures 67, 68, and 69. The percussion section includes snare 1 (measures 38, 49, 51), crash 1 (measures 49, 51), hi-hat closed (measures 42, 51), hi-hat pedal (measures 44, 51), kick 1 (measures 36, 49, 51), and ride 1 (measures 51). The guitar section features GUITAR A.1 with complex chordal textures, a Melody line with eighth and quarter notes, BASS A.1 and BASS F.2 with a steady eighth-note bass line, and GUITAR E.1 with a melodic line and a large sustained chord in measure 69. The piano section consists of PIANO 1 and PIANO 2, with PIANO 1 playing chords and PIANO 2 playing a single note in measure 69.

70

snare 1 38

crash 1 49

hh clsd 42

hh pdl 44

kick 1 36

ride 1 51

GUITAR A.1

GUITAR STEEL

Melody

BASS A.1

BASS F.2

GUITAR E.1

GUITAR STEEL

PIANO 1.

PIANO 2

72

snare 1 38

hh clsd 42

hh open 46

hh pdl 44

kick 1 36

ride 1 51

snare 2 40

GUITAR A.1

GUITAR STEEL

Melody

BASS A.1

BASS F.2

GUITAR E.1

GUITAR STEEL

PIANO 1.

PIANO 2

75

snare 1 38

hh clsd 42

hh pdl 44

kick 1 36

ride 1 51

snare 2 40

GUITAR A.1

GUITAR STEEL

Melody

BASS A.1

BASS F.2

GUITAR E.1

GUITAR STEEL

PIANO 1.

PIANO 2

78

snare 1 38

crash 1 49

hh clsd 42

hh pdl 44

kick 1 36

ride 1 51

GUITAR A.1

Melody

BASS A.1

BASS F.2

GUITAR E.1

PIANO 1.

PIANO 2

80

♩ = 112,119980

2

8

14

9

28

34

40

46

50

8

61

67

73

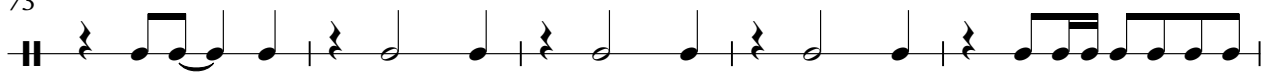

78

crash 1 49 John - Thinkin` Problem (David Ball)

♩ = 112,119980

3 6 6

19 9 6

38 6 16

63 6 7

78 2 2

# John - Thinkin` Problem (David Ball)

♩ = 112,11980

4/4

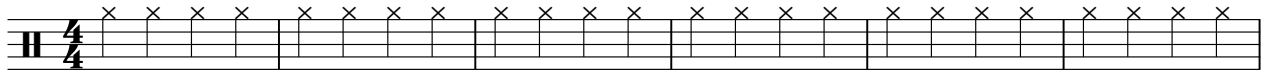

7

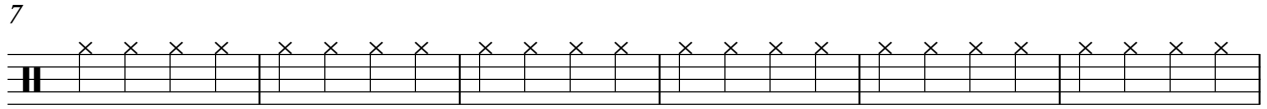

13

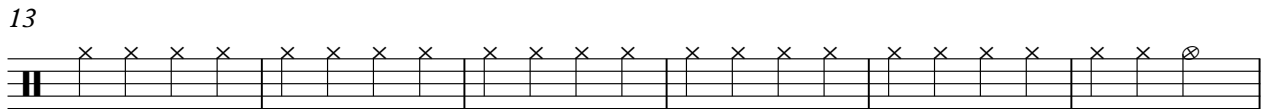

19

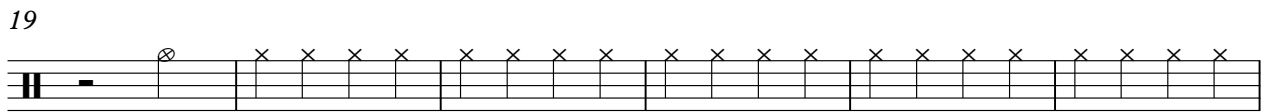

25

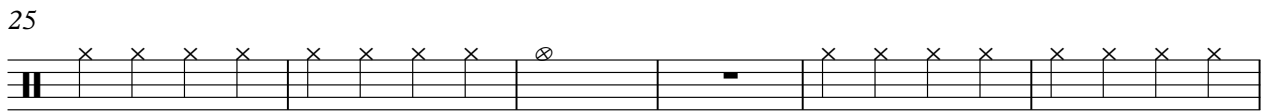

31

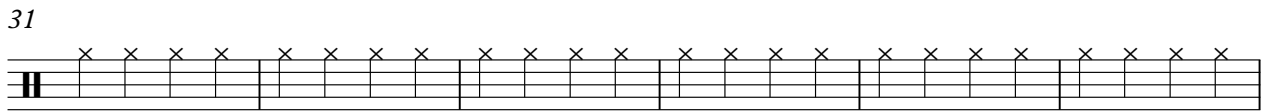

37

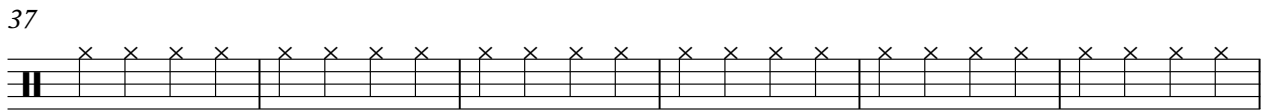

43

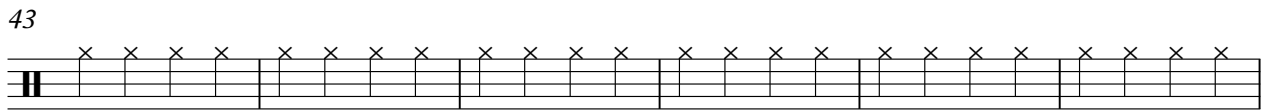

49

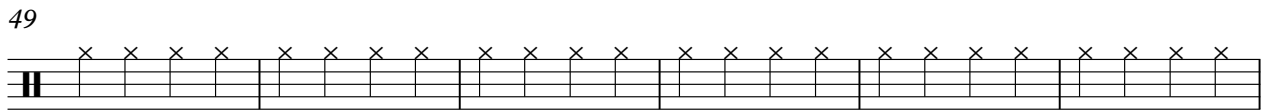

55

2

hh clsd 42

61

67

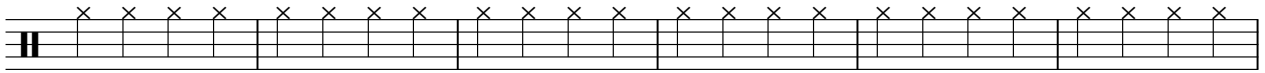

73

78

hh open 46

John - Thinkin` Problem (David Ball)

♩ = 112,119980

6 7 2

18 6 5

32 7 7

49 10 5

66 7 10

♩ = 112,119980

**3**

8

12

16

21

25

**2**

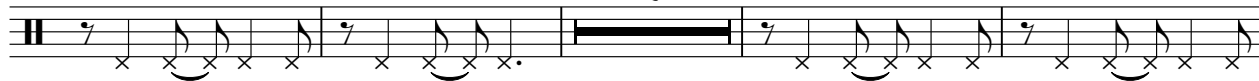

31

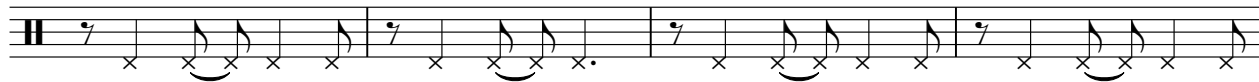

35

39

43

V.S.

2

hh pdl 44

47

51

55

59

65

69

73

77

kick 1 36 John - Thinkin` Problem (David Ball)

♩ = 112,119980

2

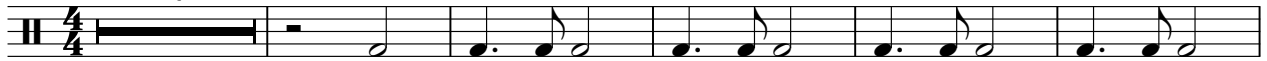

8

14

20

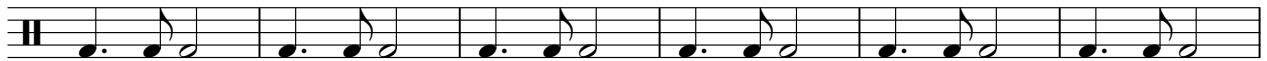

26

32

38

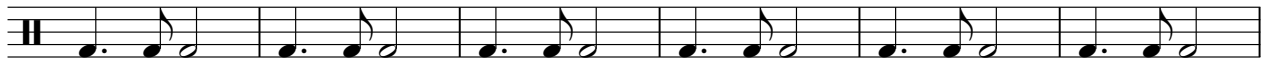

44

50

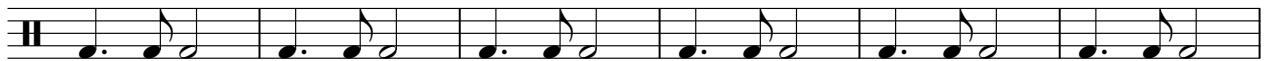

56

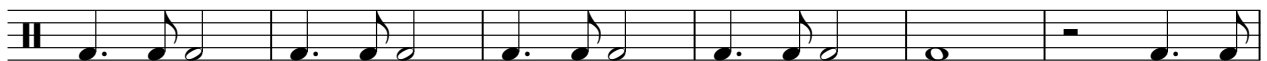

V.S.

2

kick 1 36

62

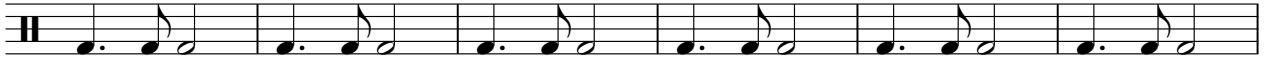

68

74

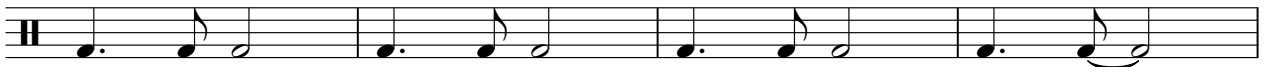

78

# John - Thinkin` Problem (David Ball)

♩ = 112,119980

**3**

9

15 **10**

29

35

41 **17**

62

68

74

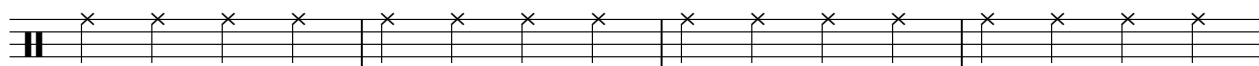

78 **3**

ride bell 53

# John - Thinkin` Problem (David Ball)

♩ = 112,119980

**44**

49

**31**

snare 2 40 John - Thinkin` Problem (David Ball)

♩ = 112,119980

26 16

45

15 11

74

3 2 2

tom low 1 43 John - Thinkin` Problem (David Ball)

♩ = 112,119980

2 24 23

52

7 8

62

19 7 2

tom low 2 41 John - Thinkin` Problem (David Ball)

♩ = 112,119980

2 14 9

28

23 8

61

19 2

♩ = 112,119980

**19**

**24**

**26**

**54**

**58**

**24**

tom mid 1 47 John - Thinkin` Problem (David Ball)

♩ = 112,119980

29

tom mid 2 45 John - Thinkin` Problem (David Ball)

♩ = 112,119980

2 24

29 32 22

GUITAR A.1 John - Thinkin` Problem (David Ball)

♩ = 112,11980

3

6

8

10

12

14

16

18

21

23

V.S.

## GUITAR A.1

Measures 33-36: Further development of the rhythmic pattern, with a variety of chord voicings.

Measures 41-45: A return to the main rhythmic motif, with some variations in chord structure.

V.S.

71

73

75

78

80

GUITAR STEEL John - Thinkin` Problem (David Ball)

♩ = 112,119980

6 5

15

8 2 17

37

8 2

43

25

72

8 2

78

2

John - Thinkin` Problem (David Ball)

Melody

♩ = 112,119980

6

11

15

20

25

30

34

38

42

8

52

57

62

67

71

75

78

BASS A.1 John - Thinkin` Problem (David Ball)

♩ = 112,119980

3

8

13

18

24

30

36

41

46

51

V.S.

BASS F.2

John - Thinkin` Problem (David Ball)

♩ = 112,119980

3

8

13

18

24

30

36

41

46

51

V.S.

56

62

68

73

78

2

GUITAR E.1 John - Thinkin` Problem (David Ball)

♩ = 112,119980

3

9

11

17

32

37

42

47

50

9

62

67

72

78

GUITAR STEEL John - Thinkin` Problem (David Ball)

♩ = 112,119980

10

16

2 17

38

2

44

25

73

2

78

2

FIDDLE

John - Thinkin` Problem (David Ball)

♩ = 112,119980

7 12

23

28

25

57

60

23

John - Thinkin` Problem (David Ball)

PIANO 1.

♩ = 112,119980

3

8

12

16

20

24

28

33

37

41

Measures 45-49: Introduction of the main melodic line and accompaniment.

Measures 50-53: Development of the melodic line with increasing complexity.

Measures 54-57: Continuation of the melodic line with more intricate rhythmic patterns.

Measures 58-62: Further development of the melodic line, featuring more complex rhythmic figures.

Measures 63-67: Continuation of the melodic line, maintaining the complex rhythmic patterns.

Measures 68-71: Further development of the melodic line, featuring more complex rhythmic figures.

Measures 72-75: Continuation of the melodic line, maintaining the complex rhythmic patterns.

Measures 76-79: Further development of the melodic line, featuring more complex rhythmic figures.

PIANO 2

John - Thinkin` Problem (David Ball)

♩ = 112,119,980

2

9

15

21

26

33

39

45

52

58

64

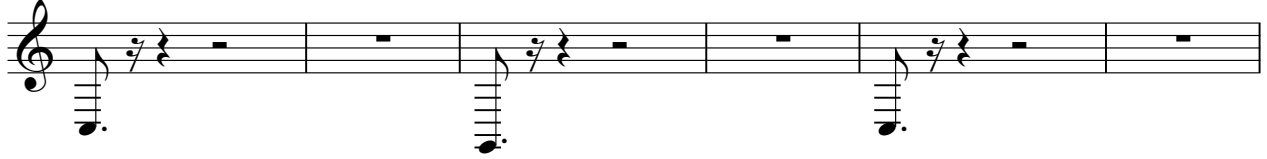

70

75

79

3