

Genesis - Invisible Touch

♩ = 131,000076

2

5

Drums

Bass Gtr

SynthBras

Muted Gtr

6

Drums

Bass Gtr

SynthBras

Muted Gtr

7

Drums

Bass Gtr

SynthBras

Muted Gtr

8

Drums

Bass Gtr

SynthBras

Muted Gtr

10

Drums

Bass Gtr

melody

Fantasia

SynthBras

Muted Gtr

12

Drums

Bass Gtr

melody

Fantasia

SynthBras

Muted Gtr

14

Drums

Bass Gtr

melody

Fantasia

SynthBras

Muted Gtr

16

Drums

Bass Gtr

melody

Fantasia

SynthBras

Muted Gtr

18

Drums

Bass Gtr

melody

Fantasia

SynthBras

Muted Gtr

20

Drums

Bass Gtr

melody

Fantasia

SynthBras

Muted Gtr

22

Drums

Bass Gtr

melody

Fantasia

SynthBras

Muted Gtr

24

Drums

Bass Gtr

melody

Fantasia

SynthBras

Muted Gtr

26

Drums

Bass Gtr

melody

Fantasia

SynthBras

Muted Gtr

28

Drums

Bass Gtr

melody

SynthBras

Muted Gtr

29

Drums

Bass Gtr

melody

SynthBras

Muted Gtr

31

Drums

Bass Gtr

melody

SynthBras

Muted Gtr

32

Drums

Bass Gtr

melody

SynthBras

Muted Gtr

33

Drums

Bass Gtr

melody

SynthBras

Muted Gtr

34

Drums

Bass Gtr

melody

Fantasia

SynthBras

Muted Gtr

36

Drums

Bass Gtr

melody

Fantasia

SynthBras

Muted Gtr

38

Drums

Bass Gtr

melody

Fantasia

SynthBras

Muted Gtr

40

Drums

Bass Gtr

melody

Fantasia

SynthBras

Muted Gtr

42

Drums

Bass Gtr

melody

Fantasia

SynthBras

Muted Gtr

44

Drums

Bass Gtr

melody

Fantasia

SynthBras

Muted Gtr

46

Drums

Bass Gtr

melody

Fantasia

SynthBras

Muted Gtr

48

Drums

Bass Gtr

melody

Fantasia

SynthBras

Muted Gtr

50

Drums

Bass Gtr

melody

Fantasia

SynthBras

Muted Gtr

52

Drums

Bass Gtr

melody

SynthBras

Muted Gtr

53

Drums

Bass Gtr

melody

SynthBras

Muted Gtr

54

Drums

Bass Gtr

melody

SynthBras

Muted Gtr

55

Drums

Bass Gtr

melody

SynthBras

Muted Gtr

56

Drums

Bass Gtr

melody

SynthBras

Muted Gtr

57

Drums

Bass Gtr

melody

SynthBras

Muted Gtr

59

Drums

Bass Gtr

Marimbat

Fantasia

60

Drums

Bass Gtr

Marimbat

Fantasia

61

Drums

Bass Gtr

Marimbat

Fantasia

62

Drums

Bass Gtr

Marimbat

Fantasia

63

Drums

Bass Gtr

Marimbat

Fantasia

64

Drums

Bass Gtr

Marimbat

Fantasia

65

Drums

Bass Gtr

Marimbat

Fantasia

66

Drums

Bass Gtr

Marimbat

Fantasia

67

Drums

Bass Gtr

melody

SynthBras

Muted Gtr

68

Drums

Bass Gtr

melody

SynthBras

Muted Gtr

69

Drums

Bass Gtr

melody

SynthBras

Muted Gtr

71

Drums

Bass Gtr

melody

SynthBras

Muted Gtr

72

Drums

Bass Gtr

melody

SynthBras

Muted Gtr

73

Drums

Bass Gtr

melody

SynthBras

Muted Gtr

74

Drums

Bass Gtr

Polysynth

melody

Fantasia

SynthBras

Muted Gtr

76

Drums

Bass Gtr

Polysynth

melody

Fantasia

SynthBras

Muted Gtr

78

80

Drums

Bass Gtr

Polysynth

melody

Fantasia

SynthBras

Muted Gtr

82

84

Drums

Bass Gtr

Polysynth

melody

Fantasia

SynthBras

Muted Gtr

86

Drums

Bass Gtr

Polysynth

melody

Fantasia

SynthBras

Muted Gtr

88

Drums

Bass Gtr

Polysynth

melody

Fantasia

SynthBras

Muted Gtr

90

Drums

Bass Gtr

Polysynth

melody

Fantasia

SynthBras

Muted Gtr

92

Drums

Bass Gtr

melody

Fantasia

SynthBras

Muted Gtr

93

Drums

Bass Gtr

melody

Fantasia

SynthBras

Muted Gtr

94

Drums

Bass Gtr

melody

Fantasia

SynthBras

Muted Gtr

95

Drums

Bass Gtr

melody

Fantasia

SynthBras

Muted Gtr

96

Drums

Bass Gtr

melody

Fantasia

SynthBras

Muted Gtr

97

Drums

Bass Gtr

melody

Fantasia

SynthBras

Muted Gtr

98

Drums

Bass Gtr

melody

Fantasia

SynthBras

Muted Gtr

100

Drums

Bass Gtr

melody

Fantasia

SynthBras

Muted Gtr

101

Drums

Bass Gtr

melody

Fantasia

SynthBras

Muted Gtr

102

Drums

Bass Gtr

melody

Fantasia

SynthBras

Muted Gtr

103

Drums

Bass Gtr

melody

Fantasia

SynthBras

Muted Gtr

105

Drums

Bass Gtr

melody

Fantasia

SynthBras

Muted Gtr

107

Drums

Bass Gtr

melody

Fantasia

SynthBras

Muted Gtr

109

Drums

Bass Gtr

melody

Fantasia

SynthBras

Muted Gtr

111

Drums

Bass Gtr

melody

Fantasia

SynthBras

Muted Gtr

113

Drums

Bass Gtr

melody

Fantasia

SynthBras

Muted Gtr

115

Drums

Bass Gtr

melody

Fantasia

SynthBras

Muted Gtr

117

Drums

Bass Gtr

melody

Fantasia

SynthBras

Muted Gtr

119

Drums

Bass Gtr

melody

Fantasia

SynthBras

Muted Gtr

121

Drums

Bass Gtr

melody

Fantasia

SynthBras

Muted Gtr

122

Drums

Bass Gtr

melody

Fantasia

SynthBras

Muted Gtr

Genesis - Invisible Touch

Drums

♩ = 131,000076

5

8

11

14

17

20

23

26

29

V.S.

32

32

35

35

38

38

41

41

44

44

47

47

50

50

53

53

56

56

59

59

61

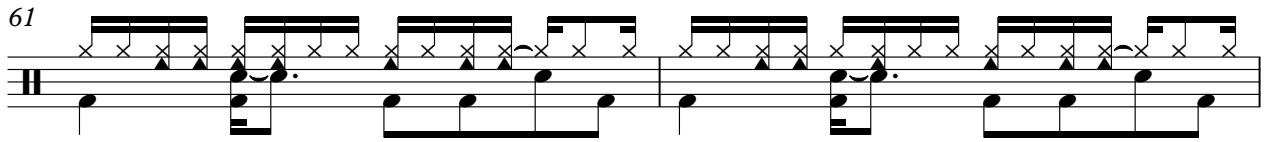

63

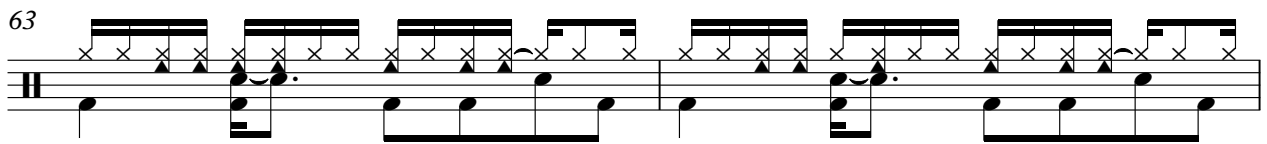

65

68

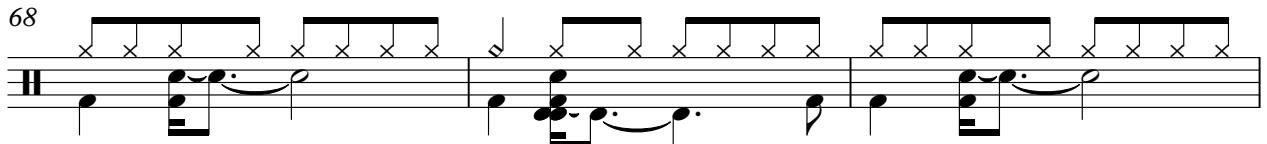

71

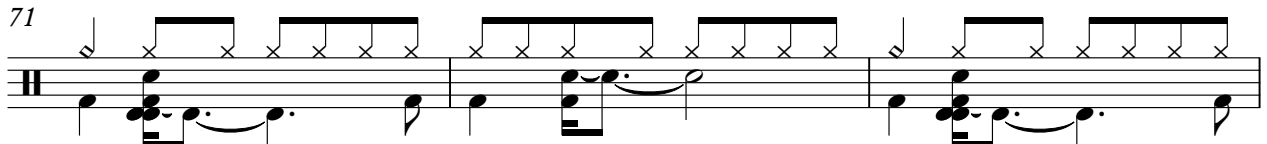

74

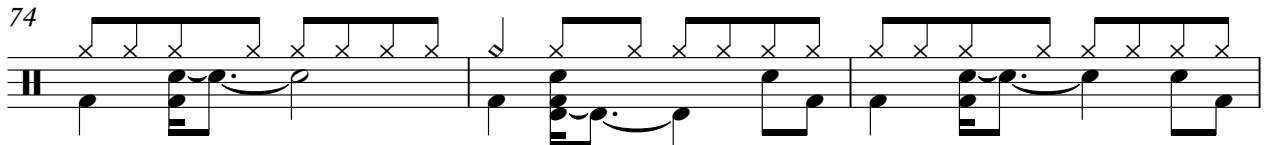

77

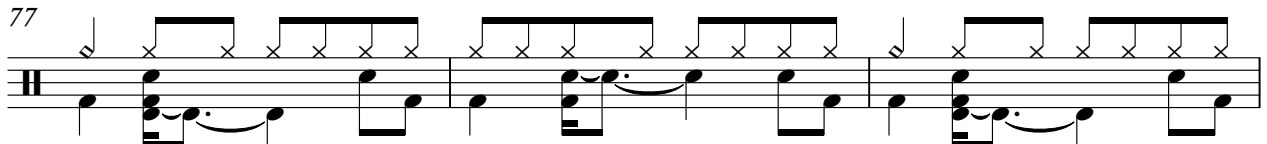

80

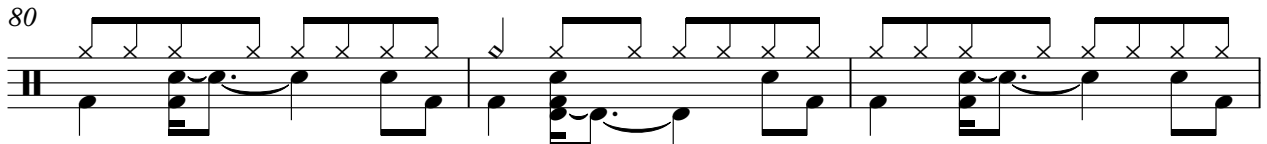

83

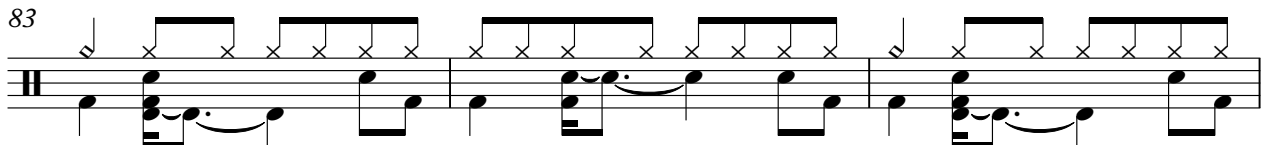

86

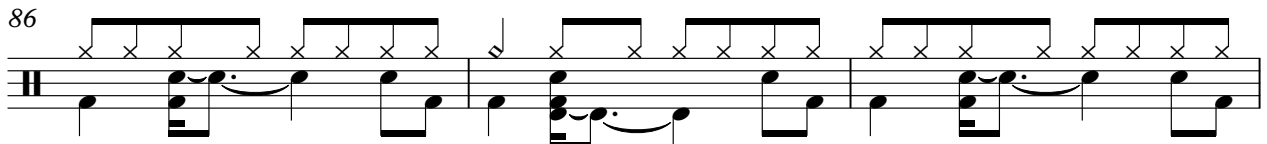

V.S.

89

92

95

98

101

104

107

110

113

116

Drums

119

121

Genesis - Invisible Touch

Bass Gtr

♩ = 131,000076

2

7

12

17

22

27

32

37

42

47

V.S.

96

100

104

108

112

116

120

♩ = 131,000076

74

80

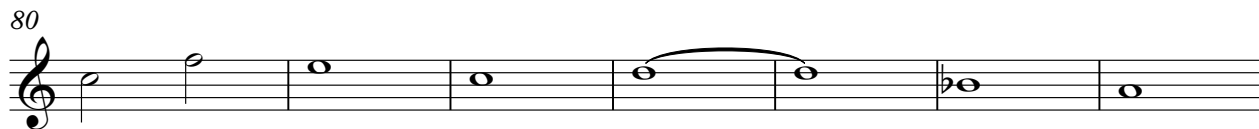

87

34

Genesis - Invisible Touch

melody

♩ = 131,000076
10

15

20

25

29

32

36

41

45

49

V.S.

52

56

67

71

75

80

85

89

93

97

101

105

109

113

116

120

Marimbat

Genesis - Invisible Touch

$\text{♩} = 131,000076$
58

60

61

62

63

64

65

66

58

Genesis - Invisible Touch

Fantasia

♩ = 131,000076

10

18

27

8

42

51

8

66

8

81

89

96

103

V.S.

110

117

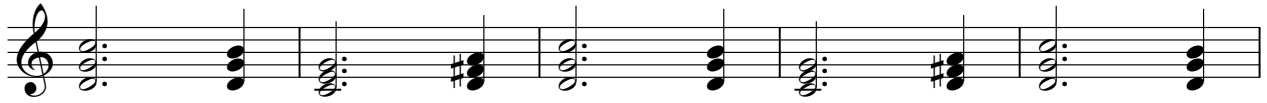

122

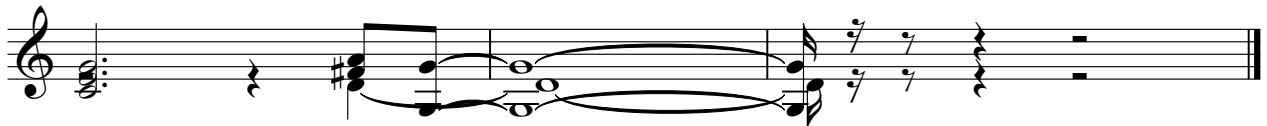

Genesis - Invisible Touch

SynthBras

♩ = 131,000076

2

7

13

22

29

34

43

51

55

8

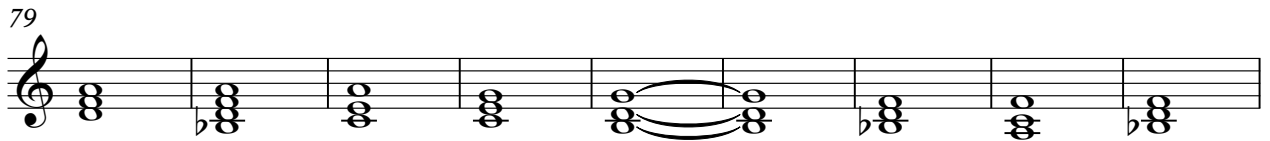
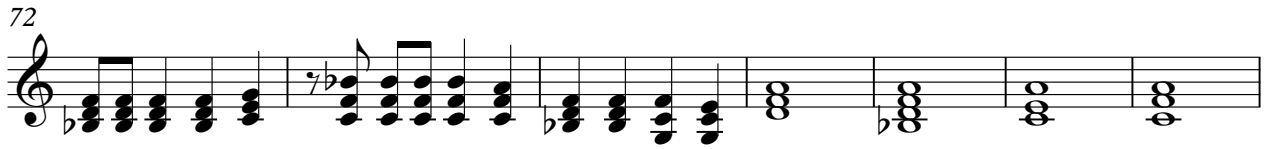

117

121

Genesis - Invisible Touch

Muted Gtr

♩ = 131,000076

2

5

7

9

11

13

15

17

19

21

V.S.

Muted Gtr

24

26

28

30

32

34

36

39

41

43

45

48

51

53

55

57

67

69

71

73

V.S.

97

99

101

103

105

107

110

113

116

119

V.S.

6

Muted Gtr

121

2