

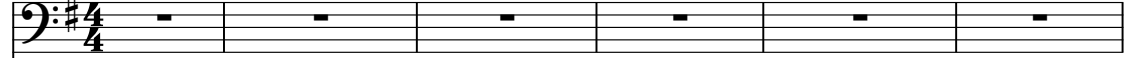

John - Twelfth Of Never

♩ = 120,000000

Trombone

Xylophone

Bass

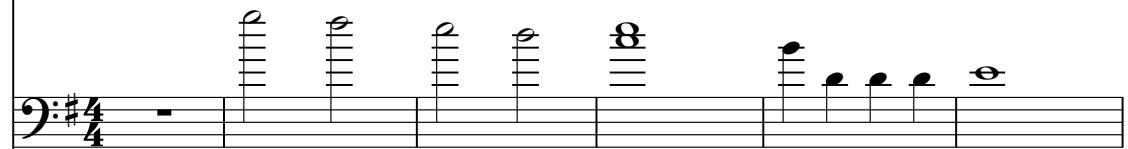

Warm Pad

♩ = 120,000000

Strings

♩ = 120,000000

Cello

11 3

Trombone

Percussion

Percussion

Percussion

Percussion

Percussion

Xylophone

Bass

Warm Pad

Strings

Cello

14

17

20

Trombone

Percussion

Percussion

Percussion

Percussion

Xylophone

Bass

Warm Pad

Strings

Cello

Trombone

Percussion

Percussion

Percussion

Percussion

Percussion

Xylophone

Bass

Warm Pad

Strings

Cello

29

35

Trombone

Percussion

Percussion

Percussion

Percussion

Percussion

Xylophone

Bass

Warm Pad

Strings

Cello

38

Trombone

Percussion

Percussion

Percussion

Percussion

Percussion

Xylophone

Bass

Warm Pad

Strings

Cello

41

Trombone

Percussion

Percussion

Percussion

Percussion

Xylophone

Bass

Warm Pad

Strings

Cello

44

47

Trombone

Percussion

Percussion

Percussion

Percussion

Xylophone

Bass

Warm Pad

Strings

Cello

50

53

Trombone

Percussion

Percussion

Percussion

Percussion

Percussion

Xylophone

Bass

Warm Pad

Strings

Cello

56

59

Trombone

Percussion

Percussion

Percussion

Percussion

Percussion

Xylophone

Bass

Warm Pad

Strings

Cello

62

65

Trombone

Percussion

Percussion

Percussion

Percussion

Percussion

Xylophone

Bass

Warm Pad

Strings

Cello

68

Trombone

Percussion

Percussion

Percussion

Percussion

Xylophone

Bass

Warm Pad

Strings

Cello

71

Trombone

Percussion

Percussion

Percussion

Percussion

Percussion

Xylophone

Bass

Warm Pad

Strings

Cello

74

77

80

Trombone

Percussion

Percussion

Percussion

Percussion

Xylophone

Bass

Warm Pad

Strings

Cello

83

Trombone

Percussion

Percussion

Percussion

Percussion

Xylophone

Bass

Warm Pad

Strings

Cello

86

89

92

95

Trombone

Percussion

Percussion

Percussion

Percussion

Percussion

Xylophone

Bass

Warm Pad

Strings

Cello

Trombone

John - Twelfth Of Never

♩ = 120,000000

6

V.S.

2

Trombone

69

76

82

88

93

Percussion

John - Twelfth Of Never

♩ = 120,000000
8

14

21

28

35

42

49

56

63

70

2

Percussion

77

84

91

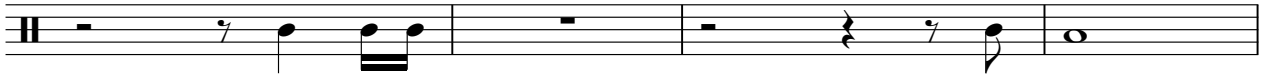

95

Percussion

John - Twelfth Of Never

♩ = 120,000000

7

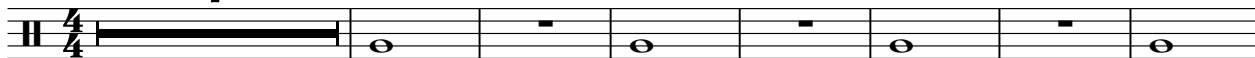

15

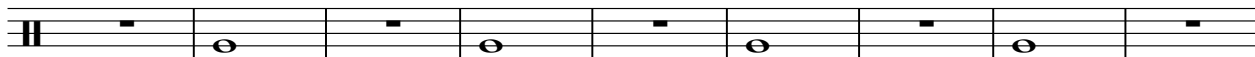

24

33

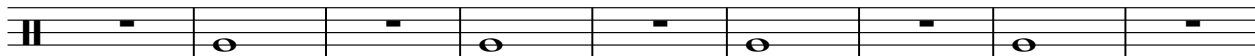

42

51

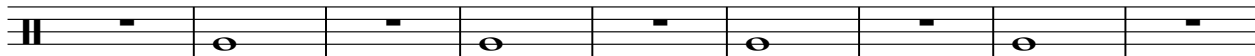

60

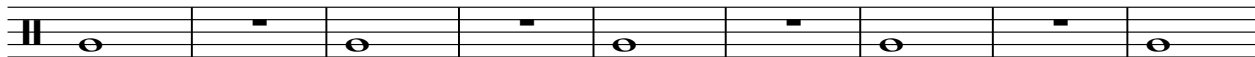

69

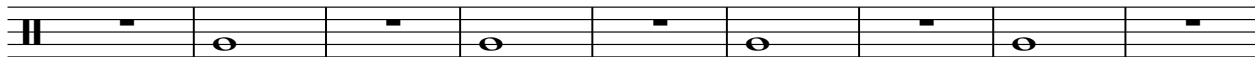

78

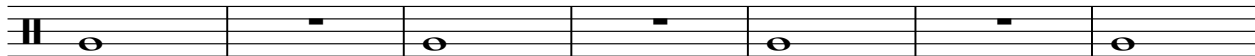

85

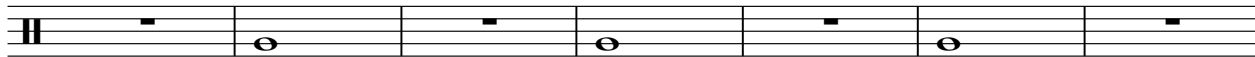

2

Percussion

92

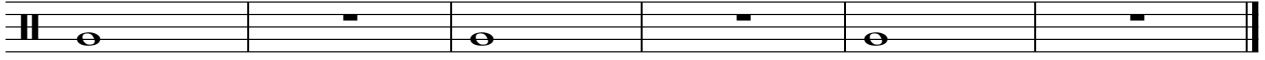

Percussion

John - Twelfth Of Never

♩ = 120,000000

7

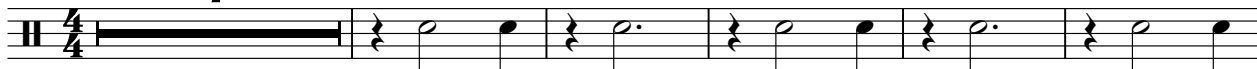

13

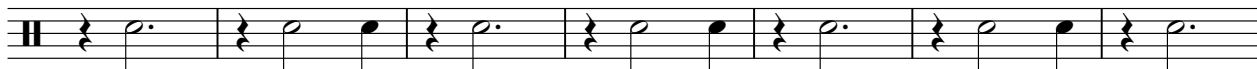

20

27

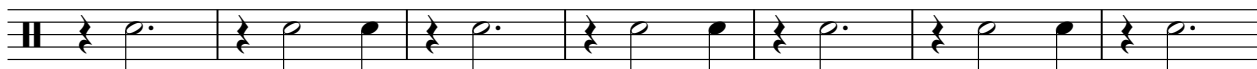

34

41

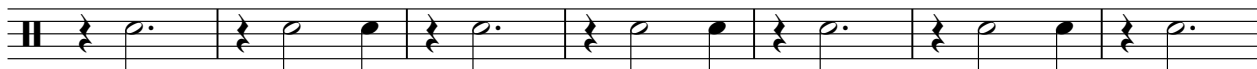

48

55

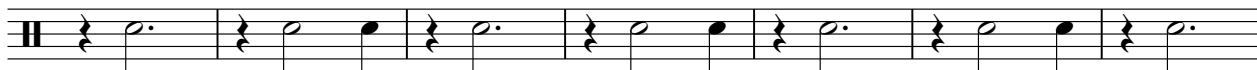

62

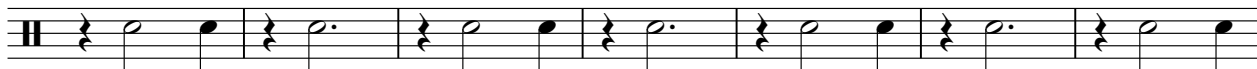

69

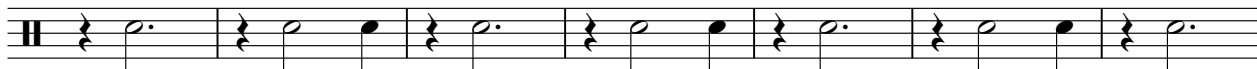

V.S.

2

Percussion

76

83

90

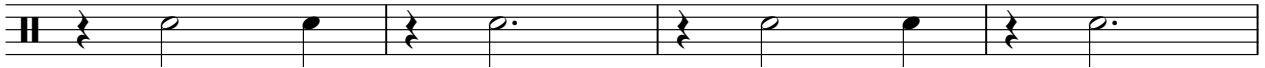

94

John - Twelfth Of Never

Percussion

♩ = 120,000000

7

13

19

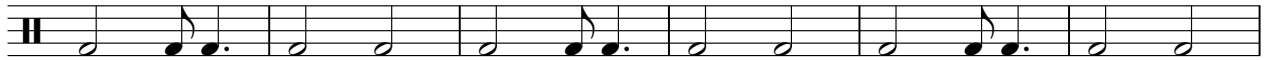

25

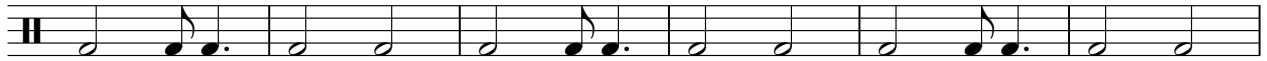

31

37

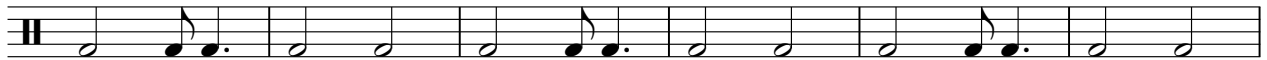

43

49

55

61

V.S.

Percussion

John - Twelfth Of Never

$\text{♩} = 120,000000$

7

11

15

19

23

27

31

35

39

43

V.S.

Percussion

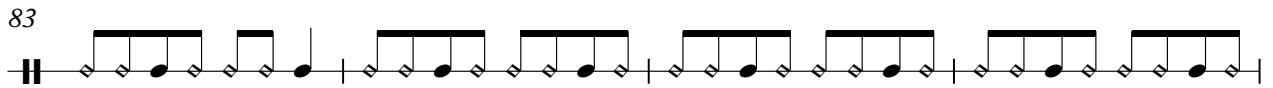
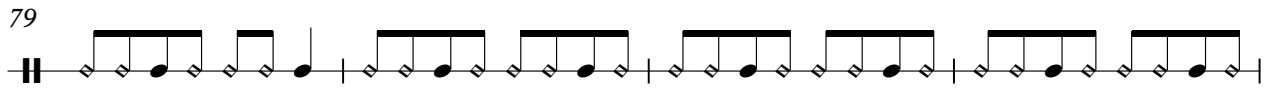
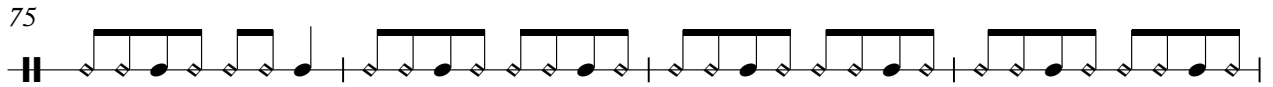
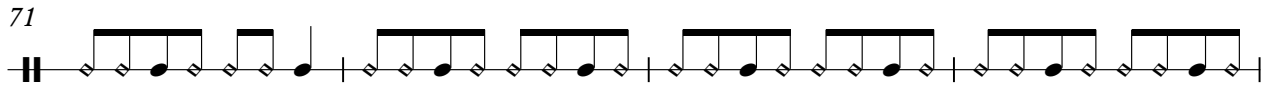
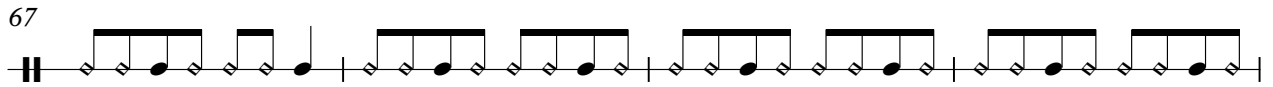
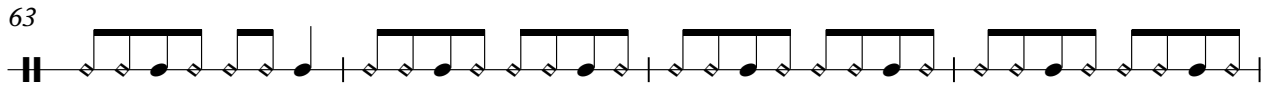
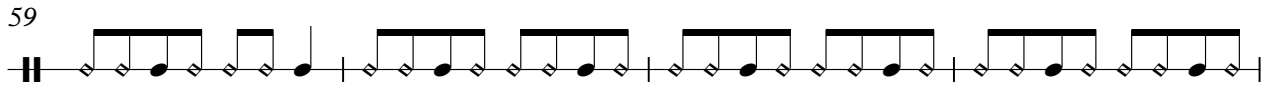
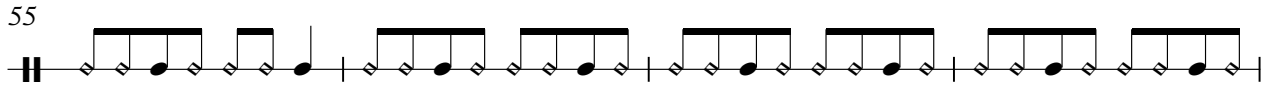
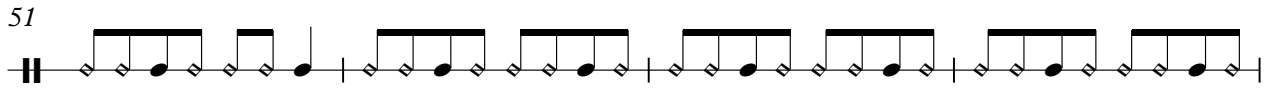
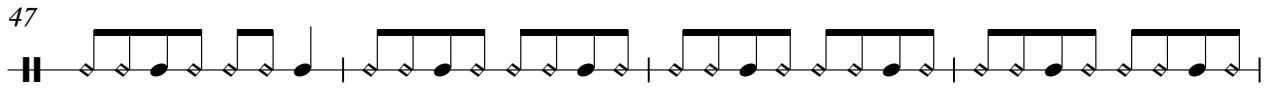

Percussion

87

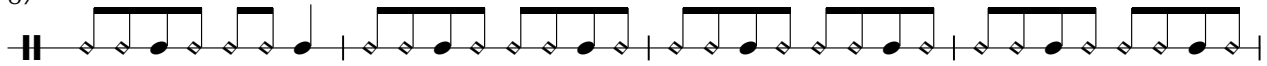

91

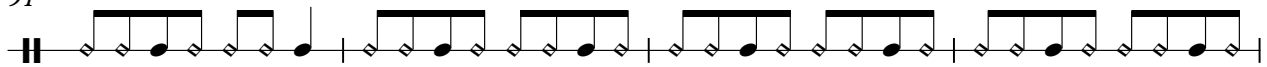

95

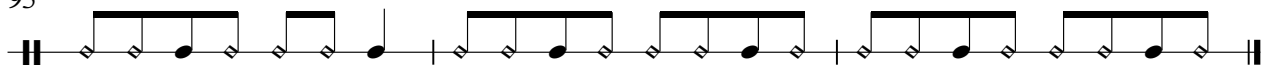

John - Twelfth Of Never

Xylophone

♩ = 120,000000

V.S.

Xylophone

55

61

67

73

77

80

84

88

93

John - Twelfth Of Never

Bass

♩ = 120,000000

V.S.

2

Bass

69

75

81

87

93

♩ = 120,000000

6

6

12

18

25

32

38

44

50

56

62

V.S.

Warm Pad

69

76

82

88

93

John - Twelfth Of Never

Strings

♩ = 120,000000

8

14

20

26

32

35

39

43

49

V.S.

Strings

55

61

67

73

77

80

84

88

93

John - Twelfth Of Never

Cello

♩ = 120,000000

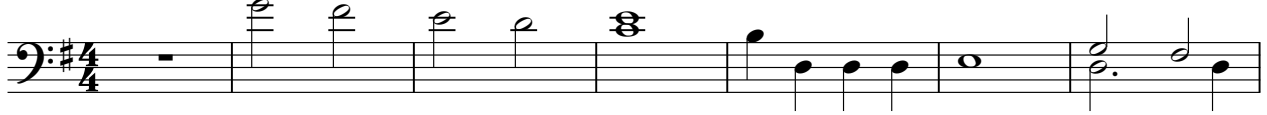

8

16

23

28

34

40

47

54

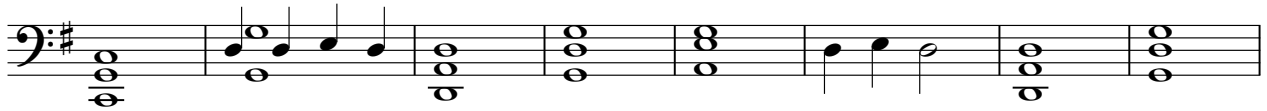

62

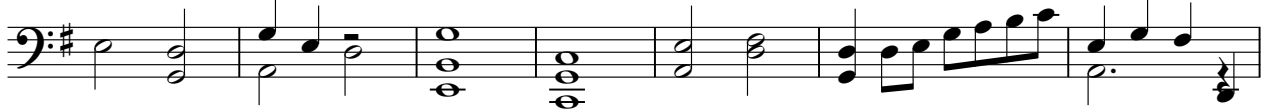

V.S.

69

75

81

87

93
