

John - Unknown

♩ = 137,999878

tk4

tk10

tk3

tk6

tk1

tk7

tk8

tk2

♩ = 137,999878

tk5

5

tk10

tk3

tk6

tk1

tk7

tk8

tk2

8

tk10
tk3
tk6
tk1
tk7
tk8
tk2

11

tk4
tk10
tk3
tk6
tk1
tk7
tk8
tk2
tk5

14

tk4

tk10

tk3

tk6

tk1

tk7

tk8

tk2

tk5

17

tk4

tk10

tk3

tk6

tk1

tk7

tk8

tk2

tk5

20

tk4

tk10

tk3

tk6

tk1

tk7

tk8

tk2

tk5

23

tk4

tk10

tk3

tk6

tk1

tk7

tk8

tk2

tk5

25

tk4

tk10

tk3

tk6

tk1

tk7

tk8

tk2

tk5

28

tk4

tk10

tk3

tk6

tk1

tk7

tk8

tk2

tk5

31

tk4

tk10

tk3

tk6

tk1

tk7

tk8

tk2

tk5

34

tk4

tk10

tk3

tk6

tk1

tk7

tk8

tk2

tk5

37

tk4

tk10

tk3

tk6

tk1

tk7

tk8

tk2

tk5

40

tk4

tk10

tk3

tk1

tk8

tk2

tk5

43

tk4
tk10
tk3
tk6
tk1
tk7
tk8
tk2
tk5

45

tk10
tk3
tk6
tk1
tk7
tk8
tk2

47

tk10

tk3

tk6

tk1

tk7

tk8

tk2

49

tk10

tk3

tk6

tk1

tk7

tk8

tk2

51

tk10

tk3

tk6

tk1

tk7

tk8

tk2

53

tk10

tk3

tk6

tk1

tk7

tk8

tk2

55

tk10

tk3

tk6

tk1

tk7

tk8

tk2

3

57

tk10

tk3

tk6

tk1

tk7

tk8

tk2

59

tk10

tk3

tk6

tk1

tk7

tk8

tk2

3

61

tk4

tk10

tk3

tk6

tk1

tk7

tk8

tk2

tk5

64

tk4
tk10
tk3
tk6
tk1
tk7
tk8
tk2
tk5

67

tk4
tk10
tk3
tk6
tk1
tk7
tk8
tk2
tk5

70

tk4

tk10

tk3

tk1

tk8

tk2

tk5

73

tk4

tk10

tk6

tk7

tk2

tk5

♩ = 137,999878

11

15

19

24

29

34

38

41

18

62

66

70

72

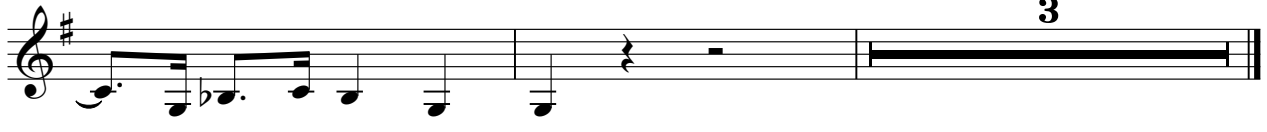

♩ = 137,999878

47

52

57

61

65

69

73

John - Unknown

♩ = 137,999878

2

6

10

14

18

22

26

30

34

38

V.S.

42

46

50

54

58

62

66

70

♩ = 137,999878

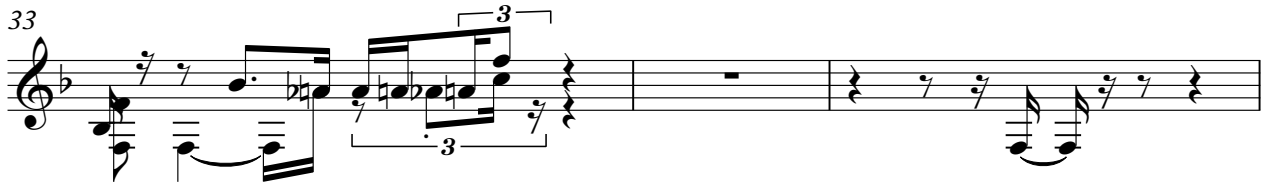
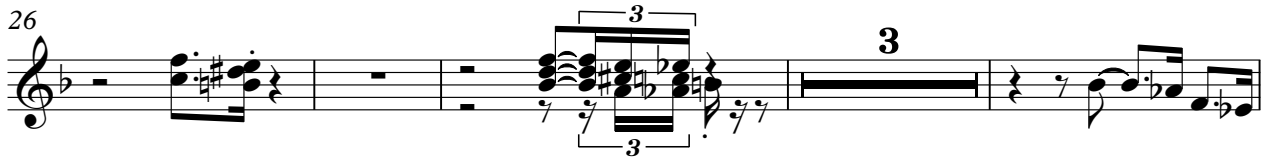
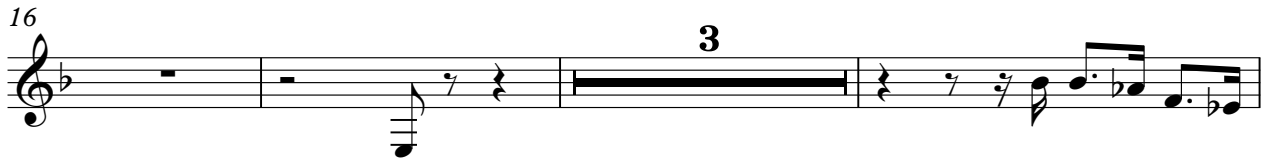
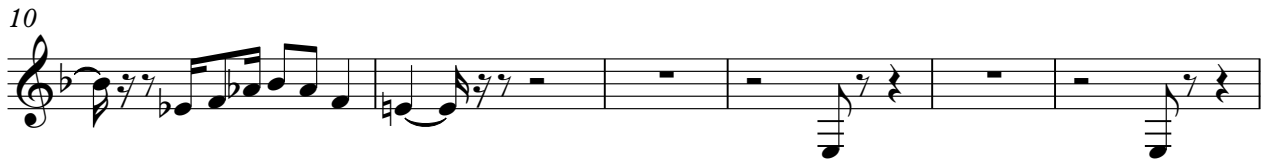

43

45

47

50

52

55

57

59

62

68

John - Unknown

♩ = 137,999878

2

5

8

11

13

15

17

20

23

25

V.S.

Measures 38-41: Further development of the motif, with a focus on the bass line's rhythmic complexity.

Measures 46-49: Continuation of the motif, with a focus on the bass line's rhythmic complexity.

52

3

54

56

58

60

63

66

68

3

70

5

John - Unknown

♩ = 137,999878

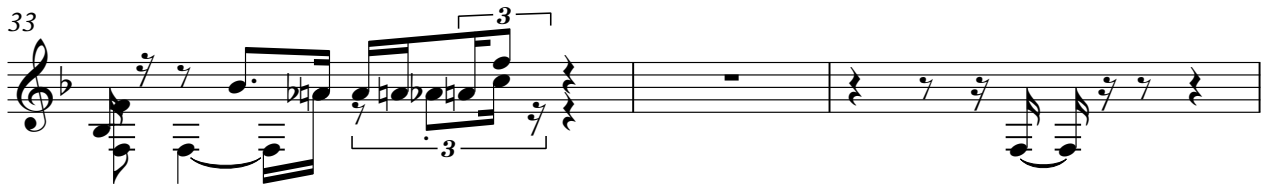
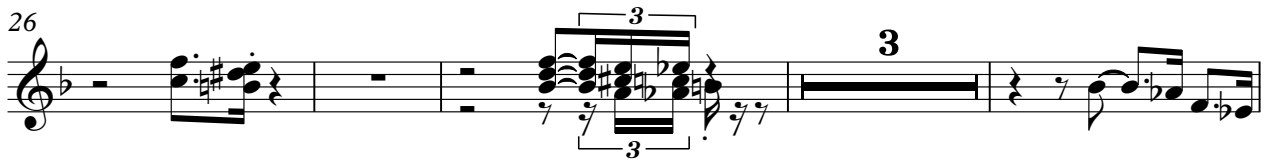
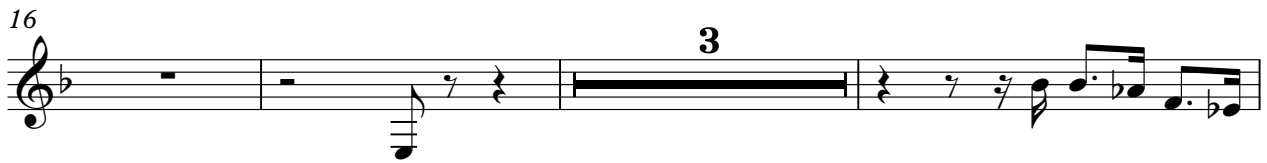
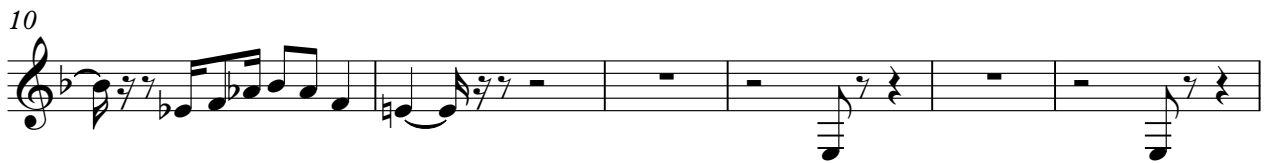

43

45

47

50

52

55

57

59

62

68

John - Unknown

♩ = 137,999878

2

5

8

11

13

15

17

20

23

25

V.S.

27

30

32

35

38

40

42

44

47

50

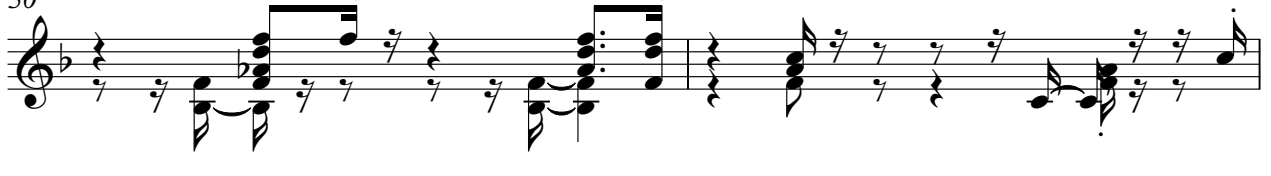

52

3

54

56

58

60

63

66

68

3

70

5

John - Unknown

tk2

♩ = 137,999878

6

11

16

21

25

29

33

37

41

V.S.

2

tk2

46

51

56

61

66

70

73

♩ = 137,999878

11

11

15

15

19

19

24

24

29

29

34

34

38

38

41

18

41

2

tk5

62

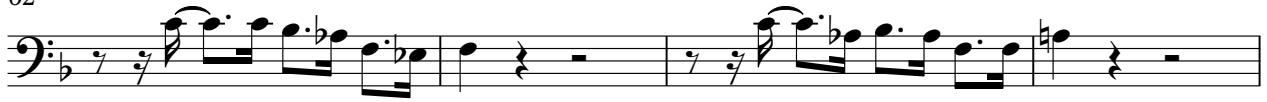

66

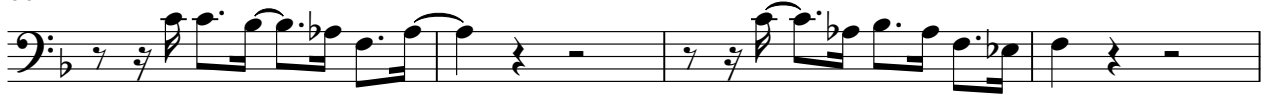

70

72

