

John - Vivre Pour Le Meilleur 2

$\text{♩} = 120, 20000000 \text{♩} = 71,201233$

Melodie

Cor

Trombone

Drums

Harpe

Piano

Taiko

GuitSat

GuitSat

Basse

Choeurs

$\text{♩} = 120, 20000000 \text{♩} = 71,201233$

Brass

Cordes

Cordes

Bruitage

This musical score is for a jazz ensemble and includes the following parts:

- Piano:** Provides harmonic support with chords and single notes in both the treble and bass clefs. The bass line includes a chromatic descending line.

Melodie

Cor

Trombone

Drums

Piano

Basse

Cordes

Cordes

Bruitage

8

Melodie

Drums

Piano

Basse

Cordes

Cordes

Bruitage

9

Melodie

Cor

Drums

Piano

Basse

Cordes

Cordes

Bruitage

11

Melodie

Drums

Piano

Basse

Cordes

Cordes

Bruitage

12

Melodie

Drums

Piano

Basse

Cordes

Cordes

Bruitage

13

Melodie

Drums

Piano

Basse

Cordes

Cordes

Bruitage

14

Melodie

Trombone

Drums

Piano

GuitSat

GuitSat

Basse

Cordes

Cordes

Bruitage

15

Melodie

Trombone

Drums

Harpe

Piano

GuitSat

GuitSat

Basse

Cordes

Cordes

Bruitage

Melodie

Trombone

Drums

GuitSat

GuitSat

Basse

Cordes

Cordes

18

Melodie

Trombone

Drums

GuitSat

GuitSat

Basse

Cordes

Cordes

19 13

Melodie

Trombone

Drums

GuitSat

GuitSat

Basse

Cordes

Cordes

21

Melodie

Trombone

Drums

GuitSat

GuitSat

Basse

Cordes

Cordes

22

Melodie

Trombone

Drums

GuitSat

GuitSat

Basse

Cordes

Cordes

23

Melodie

Trombone

Drums

Harpe

GuitSat

GuitSat

Basse

Cordes

Cordes

Detailed description of the musical score for page 16, measures 23-26:

24

Melodie

Cor

Trombone

Drums

Piano

GuitSat

GuitSat

Basse

Choeurs

Cordes

Cordes

25

Melodie

Cor

Trombone

Drums

Piano

GuitSat

GuitSat

Basse

Choeurs

Cordes

Cordes

Bruitage

26

Melodie

Cor

Trombone

Drums

Piano

GuitSat

GuitSat

Basse

Choeurs

Cordes

Cordes

Bruitage

27

Melodie

Cor

Drums

Harpe

Piano

GuitSat

GuitSat

Basse

Choeurs

Cordes

Cordes

Bruitage

28

Melodie

Cor

Drums

Harpe

Piano

GuitSat

GuitSat

Basse

Choeurs

Cordes

Cordes

Bruitage

29

Melodie

Cor

Drums

Piano

GuitSat

GuitSat

Basse

Choeurs

Cordes

Cordes

Bruitage

30

Melodie

Cor

Drums

Piano

GuitSat

GuitSat

Basse

Choeurs

Cordes

Cordes

Bruitage

31

Melodie

Cor

Drums

Piano

GuitSat

GuitSat

Basse

Choeurs

Cordes

Cordes

Bruitage

32

Cor

Drums

Harpe

Piano

GuitSat

GuitSat

Basse

Choeurs

Cordes

Cordes

Bruitage

Detailed description of the musical score: The score is for page 25, starting at measure 32. It features ten staves. The top staff is for Cor (Corno), starting with a treble clef and a key signature of one flat. The second staff is for Drums, showing a complex rhythmic pattern with triplets and sextuplets. The third staff is for Harpe (Harp), with a grand staff (treble and bass clefs) and a key signature of one flat. The fourth staff is for Piano, with a bass clef and a key signature of one flat. The fifth and sixth staves are for GuitSat (Guitar), with treble clefs and a key signature of one flat. The seventh staff is for Basse (Bass), with a bass clef and a key signature of one flat. The eighth staff is for Choeurs (Choirs), with a treble clef and a key signature of one flat. The ninth and tenth staves are for Cordes (Strings), with a grand staff (treble and bass clefs) and a key signature of one flat. The eleventh staff is for Bruitage (Percussion), with a drum clef. The music is characterized by complex rhythmic patterns, including triplets and sextuplets, and a key signature of one flat.

33

Melodie

Cor

Trombone

Drums

GuitSat

GuitSat

Basse

Choeurs

Cordes

Cordes

35

Melodie

Cor

Trombone

Drums

GuitSat

GuitSat

Basse

Choeurs

Cordes

Cordes

36

Melodie

Cor

Trombone

Drums

GuitSat

GuitSat

Basse

Choeurs

Cordes

Cordes

Melodie

Cor

Trombone

Drums

GuitSat

GuitSat

Basse

Choeurs

Cordes

Cordes

38

Melodie

Cor

Trombone

Drums

GuitSat

GuitSat

Basse

Choeurs

Cordes

Cordes

39

Melodie

Cor

Trombone

Drums

GuitSat

GuitSat

Basse

Choeurs

Cordes

Cordes

40

Melodie

Cor

Trombone

Drums

GuitSat

GuitSat

Basse

Choeurs

Cordes

Cordes

41

Melodie

Cor

Trombone

Drums

GuitSat

GuitSat

Basse

Choeurs

Cordes

Cordes

42

Melodie

Cor

Trombone

Drums

GuitSat

GuitSat

Basse

Choeurs

Cordes

Cordes

43

Melodie

Cor

Trombone

Drums

GuitSat

GuitSat

Basse

Choeurs

Cordes

Cordes

44

Melodie

Cor

Trombone

Drums

GuitSat

GuitSat

Basse

Choeurs

Cordes

Cordes

45

Melodie

Cor

Trombone

Drums

GuitSat

GuitSat

Basse

Choeurs

Cordes

Cordes

46

Melodie

Cor

Trombone

Drums

GuitSat

GuitSat

Basse

Choeurs

Cordes

Cordes

47

Melodie

Cor

Trombone

Drums

GuitSat

GuitSat

Basse

Choeurs

Cordes

Cordes

48

Melodie

Cor

Trombone

Drums

GuitSat

GuitSat

Basse

Choeurs

Cordes

Cordes

49 41

Drums

Piano

Basse

Chœurs

Cordes

Cordes

50

Drums

Piano

Basse

Choeurs

Cordes

Cordes

Bruitage

51

Drums

Piano

Taiko

Basse

Choeurs

Cordes

Cordes

Bruitage

52

Drums

Piano

Basse

Choeurs

Cordes

Cordes

Bruitage

53

Drums

Piano

Taiko

Basse

Choeurs

Cordes

Cordes

Bruitage

54

Drums

Piano

Taiko

Basse

Choeurs

Cordes

Cordes

Bruitage

Detailed description of the musical score for page 46, measures 54-57:

55 47

Drums

Piano

Taiko

Basse

Choeurs

Cordes

Cordes

Bruitage

56

57

The musical score consists of the following parts:

- Taiko:** Features a melodic line with a single note and rests.
- GuitSat (top):** Features a melodic line with a single note and rests.
- GuitSat (middle):** Features a melodic line with a single note and rests.
- Choeurs:** Features a melodic line with a single note and rests.
- Cordes (top):** Features a melodic line with a single note and rests.
- Cordes (bottom):** Features a melodic line with a single note and rests.
- Bruitage:** Features a melodic line with a single note and rests.

58

59

Drums

Harpe

Piano

GuitSat

GuitSat

Basse

Choeurs

Cordes

Cordes

60

Melodie

Cor

Trombone

Drums

GuitSat

GuitSat

Basse

Choeurs

Brass

Cordes

Cordes

62

Melodie

Cor

Trombone

Drums

GuitSat

GuitSat

Basse

Choeurs

Brass

Cordes

Cordes

63

Melodie

Cor

Trombone

Drums

GuitSat

GuitSat

Basse

Choeurs

Brass

Cordes

Cordes

64

Melodie

Cor

Trombone

Drums

GuitSat

GuitSat

Basse

Choeurs

Brass

Cordes

Cordes

65

Melodie

Cor

Trombone

Drums

GuitSat

GuitSat

Basse

Choeurs

Brass

Cordes

Cordes

66

Melodie

Cor

Trombone

Drums

GuitSat

GuitSat

Basse

Choeurs

Brass

Cordes

Cordes

Detailed description of the musical score: The score is for a multi-instrument ensemble. It begins at measure 66. The Melodie part features a single note with a fermata. The Cor and Trombone parts play sustained notes with a long, tapering slur. The Drums part has a complex rhythmic pattern with a sixteenth-note triplet and a triplet of eighth notes. The two GuitSat parts play sustained chords with a long slur. The Basse part has a rhythmic bass line with a triplet of eighth notes. The Choeurs part plays a sustained chord. The Brass and Cordes parts play sustained notes with a long slur.

67

Melodie

Cor

Trombone

Drums

GuitSat

GuitSat

Basse

Choeurs

Brass

Cordes

Cordes

Melodie

Cor

Trombone

Drums

GuitSat

GuitSat

Basse

Choers

Brass

Cordes

Cordes

69

Melodie

Cor

Trombone

Drums

GuitSat

GuitSat

Basse

Choeurs

Brass

Cordes

Cordes

Melodie

Cor

Trombone

Drums

GuitSat

GuitSat

Basse

Choeurs

Brass

Cordes

Cordes

70

3

6

3

71

Melodie

Cor

Trombone

Drums

GuitSat

GuitSat

Basse

Choeurs

Brass

Cordes

Cordes

Melodie

Cor

Trombone

Drums

GuitSat

GuitSat

Basse

Choers

Brass

Cordes

Cordes

72

3

3

3

6

3

3

3

73

Melodie

Cor

Trombone

Drums

GuitSat

GuitSat

Basse

Choeurs

Brass

Cordes

Cordes

74

Melodie

Cor

Trombone

Drums

GuitSat

GuitSat

Basse

Choers

Brass

Cordes

Cordes

Detailed description of the musical score: The score is for page 65, starting at measure 74. The Melodie part features a treble clef with a key signature of one flat and a 7/8 time signature. It begins with a half note G4, followed by a quarter note F4, and a quarter note E4. The Cor and Trombone parts play a sustained half note G3. The Drums part includes a snare drum (marked with an asterisk), a bass drum (marked with an 'x'), and a triplet of eighth notes. The two GuitSat parts play sustained chords. The Basse part has a bass clef and plays a sequence of notes: G2, F2, E2, D2, C2, B1, A1, G1. The Choers part consists of chords with eighth notes. The Brass and Cordes parts play sustained chords.

76

Cor

Trombone

Drums

Piano

GuitSat

Basse

Choeurs

Cordes

Cordes

Bruitage

78

Cor

Trombone

Drums

Piano

GuitSat

Basse

Choeurs

Cordes

Cordes

Bruitage

♩ = 120,000000

80

Melodie

Cor

Trombone

Drums

Harpe

Piano

Taiko

GuitSat

GuitSat

Basse

Choers

Brass

Cordes

Cordes

Bruitage

♩ = 120,000000

John - Vivre Pour Le Meilleur 2

Melodie

♩ = 120, 000000 ♩ = 71, 201233

5

3

9

3

3

3

3

13

3

3

3

18

3

3

3

22

3

3

3

3

26

3

3

3

29

3

3

33

37

41

45

49

63

67

71

74

John - Vivre Pour Le Meilleur 2

Cor

♩ = 120, 20000000 ♩ = 71, 201233

4

10

13

25

27

29

34

3

3

39

3

46

11

2

Cor

60

66

73

78

$\text{♩} = 120,000000$
2

Trombone

John - Vivre Pour Le Meilleur 2

♩ = 120,000000 ♩ = 71,201233

3

8 6

20 6

27 6 3

39 3

47 11

64 3

72 3

78 2 ♩ = 120,000000

John - Vivre Pour Le Meilleur 2

Drums

♩ = 120, 000000 ♩ = 71, 201233

V.S.

Drums

Drums

3

53

56

57

59

61

64

67

69

71

73

V.S.

4

75

Drums

77

79

$\text{♩} = 120,000000$
2

John - Vivre Pour Le Meilleur 2

Harpe

♩ = 120,000000 ♩ = 71,201233

13 13 3 6

16 7 3 3 3

27 3 6

32 3 26 26 6

59 3 6

60 22 2 2 120,000000

Piano

John - Vivre Pour Le Meilleur 2

♩ = 120 = 71,201233

V.S.

2

Piano

31

6 6 6 6 6 6

16

49

53

56

59

6 6

16

16

77

♩ = 120,000000

2

2

Taiko

John - Vivre Pour Le Meilleur 2

♩ = 12,000000 ♩ = 71,201233

49

54

58

22

♩ = 120,000000

2

♩ = 12,2002000 ♩ = 71,201233

12

19

25

27

29

30

33

41

46

7

56

63

71

77

79

♩ = 120,000000

2

2

♩ = 120, 20000000 ♩ = 71, 201233

12

17

20

24

26

28

29

32

36

40

V.S.

43

46

56

61

64

68

71

74

♩ = 120,000000

6 2

John - Vivre Pour Le Meilleur 2

Basse

♩ = 112000000 ♩ = 71,201233

V.S.

32

35

38

41

44

47

49

52

55

57

60

63

66

69

72

75

78

Choeurs

John - Vivre Pour Le Meilleur 2

♩ = 120 000000 ♩ = 71,201233

22

25

28

31

38

45

50

54

60

63

V.S.

67

70

73

76

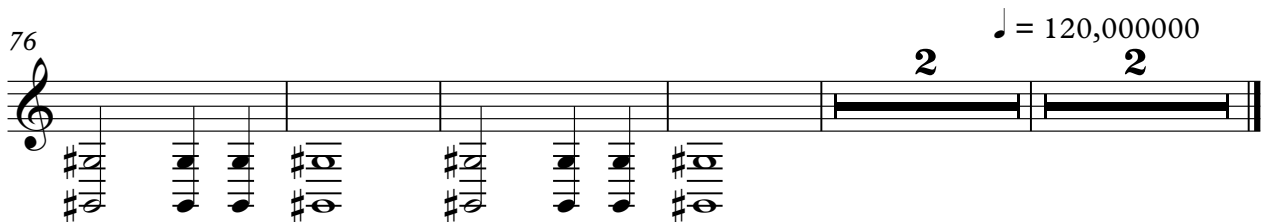

John - Vivre Pour Le Meilleur 2

Cordes

♩ = 12000000 ♩ = 71,201233

V.S.

2

32

Gordes

41

49

51

53

55

62

71

77

$\text{♩} = 120,000000$

2

John - Vivre Pour Le Meilleur 2

Cordes

♩ = 112000000 ♩ = 71,201233

5

8

11

14

18

25

28

30

32

V.S.

♩ = 71,2000000 ♩ = 71,201233

2

6

10

14

9

26

30

17

50

54

58

19

79

♩ = 120,000000

2