

John - Vivre Pour Le Meilleur

$\text{♩} = 72,005620$ $\text{♩} = 71,200562$

Remixed

Remixed

Remixed

Remixed

Remixed

Remixed

Remixed

Remixed

Remixed

ALLIANCE Karaoke # Florence D Hallyday ; Ed. Laura Eyes/Atletico/Maritza

Remixed

Remixed

$\text{♩} = 72,005620$ $\text{♩} = 71,200562$

Remixed

Remixed

Remixed

Remixed

5

Remixed

Remixed

Remixed

Remixed

Remixed

Remixed

Remixed

Remixed

7

Remixed

Remixed

Remixed

Remixed

Remixed

Remixed

en

Remixed

%G#m 6 %G#m7 6 %E 6 %F# 6

Remixed

Remixed

Remixed

Remixed

Remixed

Legen s'her chenta lumiere pleine nuit

9

Remixed

Remixed

Remixed

Remixed

Remixed

Remixed

Remixed

Remixed

Remixed

Remixed

Legens ont a pres l'amour et qu'il eurent

11

Remixed

Remixed

Remixed

Remixed

un dieu

Remixed

Remixed

Remixed

Remixed

Les bras qui se levent pour

Remixed

Remixed

Remixed

Remixed

Remixed

Remixed

Remixed

qu'ils voient pas
Moi j'aita hair con tre ma chair,

14

Remixed

Remixed

Remixed

Remixed

Remixed

Remixed

Remixed

Remixed

Remixed

Remixed

en ca

%D#

je crois.

15

Remixed

Remixed

Remixed

Remixed

Remixed

Remixed

Remixed

Remixed

Remixed

Remixed

Remixed

- The lyrics 'Vivre pour le meilleur Se' are positioned below the final staff, with 'pour le' aligned under a triplet and 'meil leur' under a long note.

Vivre pour le meilleur Se

18

Remixed

Remixed

Remixed

Remixed

Remixed

Remixed

Remixed

Remixed

Remixed

Remixed

3

6

3

6

6

%F#

6

6

3

vou loir pour tout se don

19

Remixed

Remixed

Remixed

Remixed

Remixed

Remixed

Remixed

Remixed

Remixed

ner Plus ri che de nerien gar

21

Remixed

Remixed

Remixed

Remixed

Remixed

Remixed

Remixed

Remixed

Remixed

der..

Que

22

Remixed

Remixed

Remixed

Remixed

Remixed

Remixed

Remixed

Remixed

Remixed

Remixed

l'a mour!

23

Remixed

25

Remixed

Remixed

Remixed

Remixed

Remixed

Remixed

Remixed

Remixed

Remixed

Remixed

Remixed

Remixed

d'at tendre ain si

27

Remixed

Remixed

Remixed

Remixed

Remixed

Remixed

Remixed

Remixed

Remixed

Remixed

Remixed

Remixed

mais res tent dignes

28

Remixed

Remixed

Remixed

Remixed

Remixed

Remixed

Remixed

Remixed

Remixed

Remixed

Remixed

Remixed

Tu me rends plus fort cha que jour

30

Remixed

Remixed

Remixed

Remixed

Remixed

Remixed

Remixed

Remixed

Remixed

Remixed

Remixed

Remixed

Et quand nos corps se font l'a mour,

31

Remixed

Remixed

Remixed

Remixed

Remixed

Remixed

Remixed

Remixed

Remixed

Remixed

Remixed

Remixed

je sais

%D#

pour

quoi.

32

Remixed

Remixed

Remixed

Remixed

Remixed

Remixed

Remixed

Remixed

Remixed

Remixed

35

Remixed

Remixed

Remixed

Remixed

Remixed

Remixed

Remixed

Remixed

Remixed

Remixed

Remixed

vouloir pour tout se don

36

Remixed

Remixed

Remixed

Remixed

Remixed

Remixed

Remixed

Remixed

Remixed

Remixed

ner

Plus

37

Remixed

Remixed

Remixed

Remixed

Remixed

Remixed

Remixed

Remixed

Remixed

Remixed

ri che de ne rien gar

38

Remixed

Remixed

Remixed

Remixed

Remixed

Remixed

Remixed

Remixed

Remixed

Remixed

Remixed

6

6

%C#m

3

der..

Que

39

Remixed

Remixed

Remixed

Remixed

Remixed

Remixed

Remixed

Remixed

Remixed

Remixed

Remixed

Remixed

Remixed

l'a mour!

40

Remixed

Remixed

Remixed

Remixed

Remixed

Remixed

Remixed

Remixed

Remixed

Remixed

Remixed

Oui

41

Remixed

Remixed

Remixed

Remixed

Remixed

Remixed

Remixed

Remixed

Remixed

Remixed

Remixed

vivre pour vi vre

42

Remixed

Remixed

Remixed

Remixed

Remixed

Remixed

Remixed

Remixed

Remixed

Remixed

Remixed

li bre

44

Remixed

Remixed

Remixed

Remixed

Remixed

Remixed

Remixed

Remixed

Remixed

Remixed

Remixed

Remixed

Remixed

mer

En

45

Remixed

Remixed

Remixed

Remixed

Remixed

Remixed

Remixed

Remixed

Remixed

Remixed

Remixed

Remixed

core et tou jours ne vou

46

Remixed

Remixed

Remixed

Remixed

Remixed

Remixed

Remixed

Remixed

Remixed

Remixed

Remixed

loir

Que

47

Remixed

Remixed

Remixed

Remixed

Remixed

Remixed

Remixed

Remixed

Remixed

Remixed

Remixed

Remixed

Remixed

Remixed

Remixed

l'a mour, QUE

48

Remixed

L'A MOUR!

49

Remixed

Remixed

Remixed

Remixed

Remixed

Remixed

Remixed

50

Remixed

Remixed

Remixed

Remixed

Remixed

Remixed

Remixed

51

Remixed

Remixed

Remixed

Remixed

Remixed

Remixed

Remixed

Remixed

52

Remixed

Remixed

Remixed

Remixed

Remixed

Remixed

Remixed

Empty staff.

53

Remixed

Remixed

Remixed

Remixed

Remixed

Remixed

Remixed

Remixed

Remixed

54

Remixed

Remixed

Remixed

Remixed

Remixed

Remixed

Remixed

Remixed

55

Remixed

Remixed

Remixed

Remixed

Remixed

Remixed

Remixed

Remixed

56

57

Remixed

Remixed

Remixed

Remixed

Remixed

Remixed

Remixed

Remixed

Remixed

Remixed

58

59

The musical score is divided into several systems, each labeled "Remixed".

60

Remixed

Remixed

Remixed

Remixed

Remixed

Remixed

Remixed

Remixed

Remixed

Remixed

Remixed

Remixed

Remixed

Vivre poule meil leur Se

62

Remixed

Remixed

Remixed

Remixed

Remixed

Remixed

Remixed

Remixed

Remixed

Remixed

Remixed

Remixed

vou loir pour tout se don

63

Remixed

Remixed

Remixed

Remixed

Remixed

Remixed

Remixed

Remixed

Remixed

Remixed

Remixed

Remixed

ner Plus

64

Remixed

Remixed

Remixed

Remixed

Remixed

Remixed

Remixed

Remixed

Remixed

Remixed

Remixed

Remixed

ri che de ne rien gar

65

Remixed

Remixed

Remixed

Remixed

Remixed

Remixed

Remixed

Remixed

Remixed

Remixed

der

Que

66

Additional musical details include:

Lyrics: l'a mour!

67

Remixed

Remixed

Remixed

Remixed

Remixed

Remixed

Remixed

Remixed

Remixed

Remixed

Remixed

Remixed

Oui

70

Remixed

Remixed

Remixed

Remixed

Remixed

Remixed

Remixed

Remixed

Remixed

Remixed

Remixed

Remixed

Remixed

6

3

mer%F#

3

3

tout ceux qu'on peut ai

71

mer

En

73

loir

Que

74

The musical score consists of the following parts:

l'a mour,

76

78

Remixed

Remixed

Remixed

Remixed

Remixed

Remixed

Remixed

Remixed

Remixed

♩ = 120,000000

80

♩ = 120,000000

John - Vivre Pour Le Meilleur

Remixed

♩ = 120, 005620 ♩ = 71, 200562

5

3

9

3

3

3

3

3

13

3

3

3

18

3

3

22

3

3

3

3

26

3

3

3

29

3

3

33

37

41

45

49

63

67

71

74

♩ = 120,005620 ♩ = 71,200562

4

10

13

25

27

29

34

3

3

39

3

46

11

2

Remixed

60

66

73

78

$\text{♩} = 120,000,000$
2

Remixed

John - Vivre Pour Le Meilleur

♩ = 120,005620 ♩ = 71,200562

3

8

20

27

39

47

64

72

78

3

6

6

3

3

3

11

3

3

2

John - Vivre Pour Le Meilleur

Remixed

♩ = 120, 005600 ♩ = 71, 200562

5

8

11

14

16

19

22

24

27

V.S.

Remixed

3

53

56

57

59

61

64

67

69

71

73

V.S.

4

75

3

Ritard

6

6

6

6

77

6

6

6

6

3

6

6

6

6

79

6

6

6

6

$\text{♩} = 120,000,000$

2

Remixed

John - Vivre Pour Le Meilleur

♩ = 120,000000 ♩ = 71,200562

13 13

16 7 3 3

27 6 3

32 3 26 26

59 3 6

60 22 2 ♩ = 120,000000

Remixed

John - Vivre Pour Le Meilleur

♩ = 120,000000 ♩ = 71,200562

49

54

58

22

♩ = 120,000000

2

John - Vivre Pour Le Meilleur

Remixed

♩ = 120,005620 ♩ = 71,200562

12

19

25

27

29

30

33

41

46

7

56

63

71

77

79

♩ = 120,000000

2

2

John - Vivre Pour Le Meilleur

Remixed

♩ = 12,005620

♩ = 71,200562

6 3 3

ALLIANCE Karaoke #

en

uhieu

era

15

19

23

26

enfants

28

29

sans

çais

32

36

40

Ai V.S.

43

mer

46

7

56

61

3

64

68

Ai mer

71

74

♩ = 120,000000

6 2

John - Vivre Pour Le Meilleur

Remixed

♩ = 120, 2005620 ♩ = 71, 200562

L. Florence/D. Hallyday ; Ed. Laura Eyes/Atletico/Maritza

V.S.

32 %G# %C#m

35 %F# %B %E

38 %C#m %F#

41 %G# %C#m %F#

44 %B %E %C#m

47 %D#

49 %G#m %G#m7 %E %F# %G#m %G#m7

52 %E %F# %B %F# %E %F#

55 %B %F# %D#

57

60 %G# %C#m 3 %F#sus4 %F#

63 %B %E %C#m

66 %D# %G#

69 %C#m %F# %B

72 %E %C#m %D#

75 %G#m

78 ♩ = 120,000000 2

♩ = 120,006600 ♩ = 71,200562

22

25

28

31

38

45

50

54

60

63

67

70

73

76

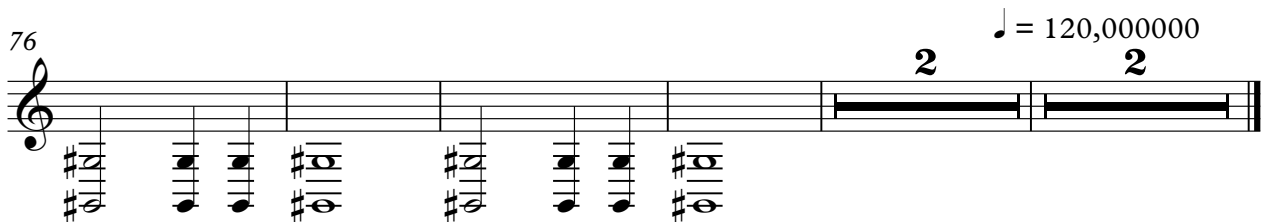

Remixed

John - Vivre Pour Le Meilleur

♩ = 120,000000 ♩ = 71,200562

58

64

72

3 **6** **2**

♩ = 120,000000

John - Vivre Pour Le Meilleur

Remixed

♩ = 120, 005600 ♩ = 71, 200562

5

8

10

12

14

18

25

27

29

V.S.

2
32

Remixed

41

49

51

53

55

62

71

77

♩ = 120,000000
2

John - Vivre Pour Le Meilleur

Remixed

♩ = 120,006600 ♩ = 71,200562

5

8

11

14

18

25

28

30

32

V.S.

2

37

Revised

46

50

52

54

57

65

74

79

$\text{♩} = 120,000000$

2

Remixed

John - Vivre Pour Le Meilleur

♩ = 120 = 71,200562

6

10

14

6 6 6 6 8

24

28

31

6 6 6 6 16

49

53

56

59

77

John - Vivre Pour Le Meilleur

♩ = 71,200562

Legensiche nta lumiere

8
plein nuit Legensichent pres l'amour et qu'il aient Les raquis de ve pour

12
qu'ils aient Mo j'ai t'ai ront re m'air, je crois. Vivre pour le

17
meilleur Se vou loipout outsedon ner Plus ri che de ne riegar

21
der.. Que l'amour! Les hommes ont quel'il lusion

25
d'andansi Ifemmes le mer teurs mais es chignes Tu rent plus fort chaqu jour

29
Dieu ni loi Et quand tu corps se font l'amour, pour quoi.

33

Vivre pour le meilleur Sevouloir pourtoutsedon ner Plus

37

ri che de neriergar der.. Que l'amour! Oui

41

vivre pour vi vre li bre tout cequ'on tai mer En

45

core et toujoursnevou loir Que l'amour, QUE L'AMOUR!

49

58

Vivre poulemeil leur Se vou loirpourtoutsedon

63

ner Plus ri che de neriergar der Que l'amour!

67

Oui vivre pour vi vre li bre toutequ'on tai

71

mer En core et toujoursnevou loir Que l'amour,

75

QUE L'AMOUR!

Remixed

78

♩ = 120,000000

2

