

John - Woman 2

♩ = 160,999924

♩ = 160,999924

John Lennon

4

Drum Mix

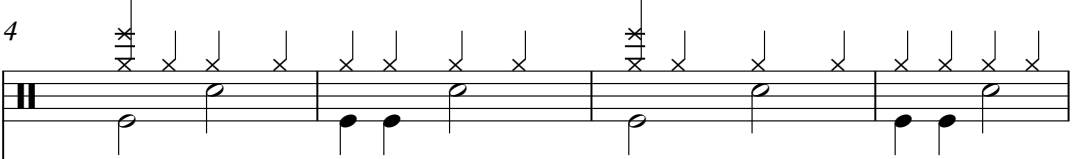

Steel Gtr

Finger

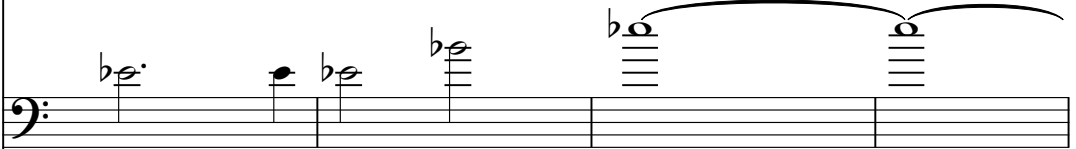

Warm pad

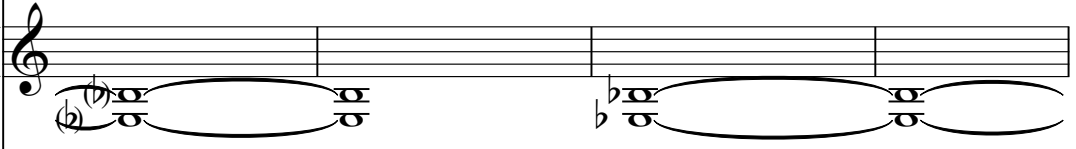

Strings

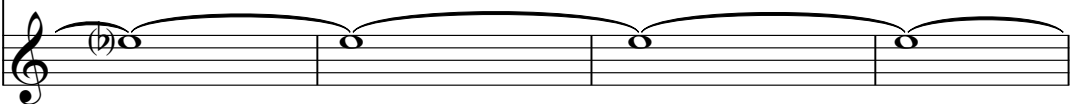

8

Chime

Drum Mix

Steel Gtr

Finger

Vocal

Melow cho

Pitzi

Hollow

Warm pad

Strings

11

Drum Mix

Steel Gtr

Finger

Vocal

Melow cho

Pitzi

Hollow

Strings

14

Drum Mix

Steel Gtr

Finger

Vocal

Melow cho

Pitzi

Hollow

Strings

17

Drum Mix

Steel Gtr

Finger

Vocal

Melow cho

Pitzi

Hollow

Strings

19

Drum Mix

Steel Gtr

Finger

Vocal

Melow cho

Pitzi

Hollow

Strings

21

Drum Mix

Steel Gtr

Finger

Vocal

Melow cho

Pitzi

Hollow

Strings

23

Drum Mix

Steel Gtr

Finger

Vocal

Melow cho

Pitzi

Hollow

Strings

25

Drum Mix

Steel Gtr

Finger

Vocal

Melow cho

Pitzi

Hollow

Strings

27

Drum Mix

Steel Gtr

Finger

Vocal

Melow cho

Pitzi

Hollow

Strings

30

Drum Mix

Steel Gtr

Finger

Vocal

Melow cho

Pitzi

Hollow

Strings

32

Drum Mix

Steel Gtr

Finger

Vocal

Melow cho

Pitzi

Hollow

Warm pad

Strings

34

Drum Mix

Steel Gtr

Finger

Vocal

Melow cho

Pitzi

Hollow

Warm pad

Strings

36

Chime

Drum Mix

Steel Gtr

Finger

Vocal

Melow cho

Middle

Pitzi

Hollow

Warm pad

Strings

39

Drum Mix

Steel Gtr

Finger

Vocal

Melow cho

Middle

Strings

42

Chime

Drum Mix

Steel Gtr

Finger

Vocal

Melow cho

Middle

Strings

45

Drum Mix

Steel Gtr

Finger

Vocal

Melov cho

Middle

Strings

48

Drum Mix

Steel Gtr

Finger

Vocal

Melow cho

Middle

Strings

50

Chime

Drum Mix

Steel Gtr

Finger

Vocal

Melow cho

Middle

Strings

53

Drum Mix

Steel Gtr

Finger

Vocal

Melow cho

Pitzi

Hollow

Strings

55

Drum Mix

Steel Gtr

Finger

Vocal

Melow cho

Pitzi

Hollow

Strings

58

Drum Mix

Steel Gtr

Finger

Vocal

Melow cho

Pitzi

Hollow

Strings

61

Drum Mix

Steel Gtr

Finger

Vocal

Melow cho

Pitzi

Hollow

Strings

63

Drum Mix

Steel Gtr

Finger

Vocal

Melow cho

Pitzi

Hollow

Strings

65

Drum Mix

Steel Gtr

Finger

Vocal

Melow cho

Pitzi

Hollow

Strings

67

Drum Mix

Steel Gtr

Finger

Vocal

Melow cho

Middle

Pitzi

Hollow

Strings

70

Drum Mix

Steel Gtr

Finger

Vocal

Melow cho

Middle

Pitzi

Hollow

Strings

72

Drum Mix

Steel Gtr

Finger

Vocal

Melow cho

Middle

Pitzi

Hollow

Strings

74

Drum Mix

Steel Gtr

Finger

Vocal

Melow cho

Pitzi

Hollow

Warm pad

Strings

77

Drum Mix

Steel Gtr

Finger

Vocal

Melow cho

Pitzi

Hollow

Warm pad

Strings

79

Chime

Drum Mix

Piano

Steel Gtr

Finger

Vocal

Melow cho

Middle

Pitzi

Warm pad

Strings

81

Drum Mix

Piano

Steel Gtr

Finger

Vocal

Melow cho

Middle

Strings

84

Drum Mix

Piano

Steel Gtr

Finger

Vocal

Melow cho

Middle

Strings

86

Chime

Drum Mix

Piano

Steel Gtr

Finger

Vocal

Melow cho

Middle

Strings

89

Drum Mix

Piano

Steel Gtr

Finger

Vocal

Melow cho

Middle

Strings

91

Drum Mix

Piano

Steel Gtr

Finger

Vocal

Melow cho

Middle

Strings

93

Chime

Drum Mix

Piano

Steel Gtr

Finger

Vocal

Melow cho

Middle

Hollow

Strings

96

Drum Mix

Steel Gtr

Finger

Vocal

Melow cho

Pitzi

Hollow

Strings

98

Drum Mix

Steel Gtr

Finger

Vocal

Melow cho

Pitzi

Hollow

Strings

100

Drum Mix

Steel Gtr

Finger

Vocal

Melow cho

Pitzi

Hollow

Strings

102

Drum Mix

Steel Gtr

Finger

Vocal

Melow cho

Pitzi

Hollow

Strings

104

Drum Mix

Steel Gtr

Finger

Vocal

Melow cho

Pitzi

Hollow

Warm pad

Strings

106

Drum Mix

Steel Gtr

Finger

Vocal

Melow cho

Pitzi

Hollow

Warm pad

Strings

108

Drum Mix

Steel Gtr

Finger

Vocal

Melow cho

Pitzi

Hollow

Warm pad

Strings

110

Chime

Drum Mix

Piano

Steel Gtr

Finger

Vocal

Melow cho

Middle

Pitz

Warm pad

Strings

112

Drum Mix

Piano

Steel Gtr

Finger

Vocal

Melow cho

Middle

Strings

115

Drum Mix

Piano

Steel Gtr

Finger

Vocal

Melow cho

Middle

Strings

117

Chime

Drum Mix

Piano

Steel Gtr

Finger

Vocal

Melow cho

Middle

Strings

120

Drum Mix

Piano

Steel Gtr

Finger

Vocal

Melow cho

Middle

Strings

122

Drum Mix

Piano

Steel Gtr

Finger

Vocal

Melow cho

Middle

Warm pad

Strings

124

Drum Mix

Piano

Steel Gtr

Finger

Vocal

Melow cho

Middle

Warm pad

Strings

126

Chime

Drum Mix

Piano

Steel Gtr

Finger

Vocal

Melow cho

Middle

Warm pad

Strings

128

Drum Mix

Piano

Steel Gtr

Finger

Vocal

Melow cho

Middle

Strings

130

Drum Mix

Piano

Steel Gtr

Finger

Vocal

Melow cho

Middle

Warm pad

Strings

132

Drum Mix

Piano

Steel Gtr

Finger

Vocal

Melow cho

Middle

Warm pad

Strings

134

Chime

Drum Mix

Piano

Steel Gtr

Finger

Vocal

Melow cho

Middle

Warm pad

Strings

136

Drum Mix

Piano

Steel Gtr

Finger

Vocal

Melow cho

Middle

Strings

138

Drum Mix

Piano

Steel Gtr

Finger

Vocal

Melow cho

Middle

Strings

139

Drum Mix

Piano

Steel Gtr

Finger

Vocal

Melow cho

Middle

Strings

Chime

John - Woman 2

John Lennon

John - Woman 2

Drum Mix

♩ = 160,999924

1

7

13

18

23

29

34

39

45

50

John Lennon

V.S.

55

61

66

72

77

82

88

93

98

104

109

114

119

124

129

134

137

Piano

John - Woman 2

♩ = 160,999924

79

84

90

94

15

15

John Lennon

111

118

121

124

127

130

133

136

138

♩ = 160,999924

John Lennon

V.S.

47

52

56

60

64

68

72

76

79

84

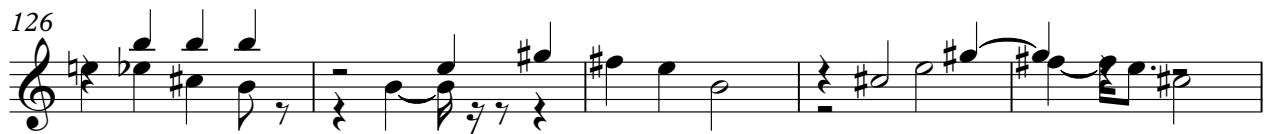

136

John - Woman 2

Finger

♩ = 160,999924

1

8

15

23

31

39

45

52

59

67

John Lennon

V.S.

Finger

75

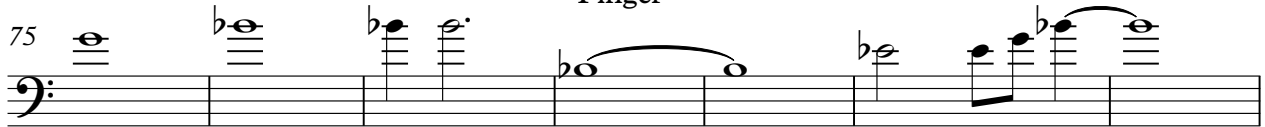

82

88

95

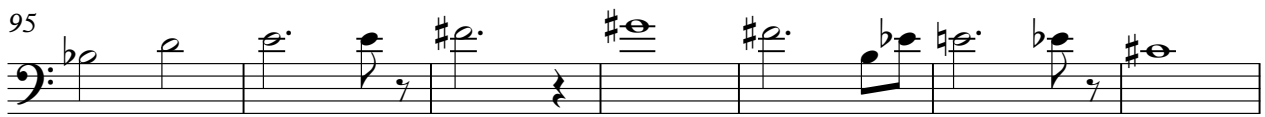

102

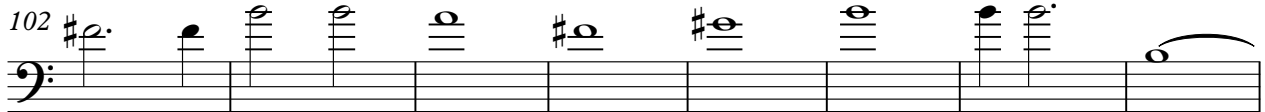

110

116

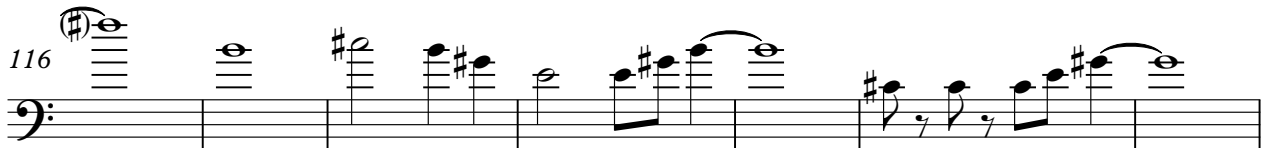

123

129

135

John - Woman 2

Vocal

♩ = 160,999924

9

16

24

31

39

47

55

63

71

76

John Lennon

80

88

96

103

110

117

125

132

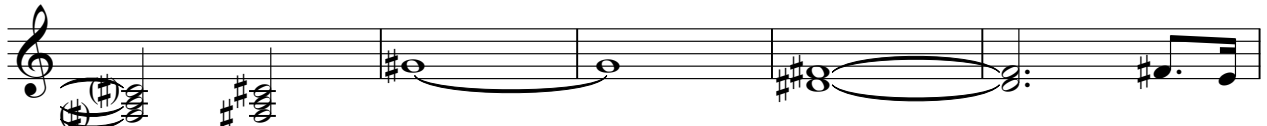

137

2

John - Woman 2

Melow cho

♩ = 160,999924

9

15

22

29

35

41

46

50

56

64

John Lennon

V.S.

72

79

84

89

93

99

106

113

117

123

128

132

137

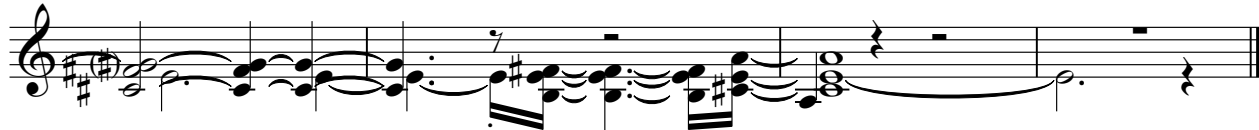

John - Woman 2

Middle

♩ = 160,999924

36

41

47

52

71

83

89

93

14

John Lennon

110

115

120

124

130

135

♩ = 160,999924

9

13

17

21

25

29

33

35

16

John Lennon

53

56

59

63

67

70

73

76

80

16

99

103

106

109

30

Hollow

John - Woman 2

♩ = 160,999924

9

14

19

24

30

36

16

56

62

67

72

V.S.

John Lennon

V.S.

78

16

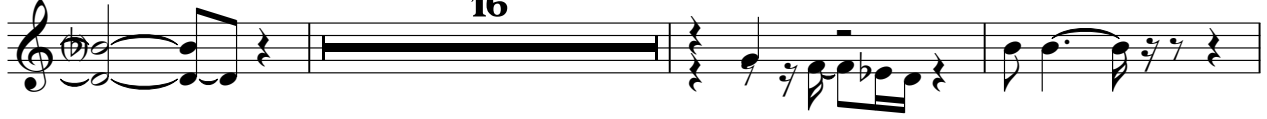

97

102

107

31

Warm pad

John - Woman 2

♩ = 160,999924

John Lennon

Strings

John - Woman 2

♩ = 160,999924

10

17

25

33

41

50

58

66

70

3

John Lennon

Strings
