

John Fred & The Playboy Band - Judy In Disguise 3

♩ = 165,002884

ALTO SAX

MELODY

TENOR SAX

TRUMPET

DRUMS

MUTED GTR

SITAR

FINGERDBAS

BRASS 1

VOICE OOHS

♩ = 165,002884

VIOLIN

VIOLIN

ACOU BASS

HELICOPTER

7

DRUMS

MUTED GTR

FINGERDBAS

10

ALTO SAX

TENOR SAX

TRUMPET

DRUMS

MUTED GTR

FINGERDBAS

BRASS 1

13

ALTO SAX

TENOR SAX

TRUMPET

DRUMS

MUTED GTR

FINGERDBAS

BRASS 1

16

ALTO SAX

MELODY

TRUMPET

DRUMS

MUTED GTR

FINGERDBAS

BRASS 1

VIOLIN

VIOLIN

HELICOPTER

20

MELODY

DRUMS

FINGERDBAS

ACOU BASS

23

MELODY

DRUMS

FINGERDBAS

ACOU BASS

26

29

32

ALTO SAX

TENOR SAX

TRUMPET

DRUMS

MUTED GTR

FINGERBAS

BRASS 1

35

MELODY

DRUMS

FINGERBAS

ACOU BASS

38

MELODY

DRUMS

FINGERBAS

ACOU BASS

41

MELODY

DRUMS

FINGERBAS

ACOU BASS

44

ALTO SAX

MELODY

TENOR SAX

DRUMS

FINGERDBAS

BRASS 1

ACOU BASS

46

ALTO SAX

MELODY

TENOR SAX

DRUMS

FINGERDBAS

BRASS 1

VOICE OOHS

VIOLIN

ACOU BASS

50

53

56

ALTO SAX

TENOR SAX

TRUMPET

DRUMS

FINGERDBAS

BRASS 1

VIOLIN

60

MELODY

DRUMS

FINGERDBAS

ACOU BASS

63

MELODY

DRUMS

FINGERDBAS

ACOU BASS

66

MELODY

DRUMS

FINGERDBAS

ACOU BASS

69

ALTO SAX

MELODY

TENOR SAX

DRUMS

FINGERDBAS

BRASS 1

ACOU BASS

71

ALTO SAX

MELODY

TENOR SAX

TRUMPET

DRUMS

FINGERDBAS

BRASS 1

VIOLIN

ACOU BASS

74

ALTO SAX

TENOR SAX

TRUMPET

DRUMS

MUTED GTR

FINGERBAS

BRASS 1

VIOLIN

77

DRUMS

FINGERBAS

VIOLIN

ACOU BASS

80

DRUMS

FINGERBAS

VIOLIN

ACOU BASS

83

86

89

ALTO SAX  
MELODY  
TENOR SAX  
DRUMS  
FINGERDBAS  
BRASS 1  
VOICE OOHS  
ACOU BASS

93

MELODY  
DRUMS  
FINGERDBAS  
VOICE OOHS  
ACOU BASS

96

ALTO SAX

MELODY

TENOR SAX

TRUMPET

DRUMS

FINGERBAS

BRASS 1

VOICE OOHS

VIOLIN

100

ALTO SAX

TENOR SAX

TRUMPET

DRUMS

FINGERBAS

BRASS 1

VIOLIN

VIOLIN

HELICOPTER

105

MELODY

DRUMS

FINGERDBAS

VIOLIN

VIOLIN

ACOU BASS

108

MELODY

DRUMS

FINGERDBAS

ACOU BASS

111

MELODY

DRUMS

FINGERDBAS

ACOU BASS

114

ALTO SAX

MELODY

TENOR SAX

TRUMPET

DRUMS

SITAR

FINGERDBAS

BRASS 1

ACOU BASS

117

ALTO SAX

John Fred & The Playboy Band - Judy In Disguise 3

♩ = 165,002884

8

12

15

11

29

34

9

46

4

3

56

60

9

73

9

85

4

2

ALTO SAX

92

98

102

115

MELODY

♩ = 165,002884

17

22

27

31

38

43

47

51

54

3

4

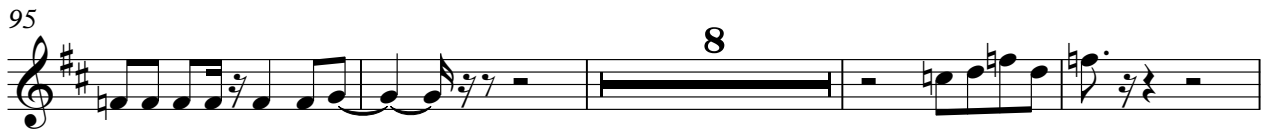

TENOR SAX

John Fred & The Playboy Band - Judy In Disguise 3

♩ = 165,002884

9

14

12

29

33

9

45

4

3

55

59

9

71

76

9

86

4

2

TENOR SAX

92

3

98

102

12

115

5 3

TRUMPET

John Fred & The Playboy Band - Judy In Disguise 3

♩ = 165,002884

8

13

17

15

35

20

58

13

74

20

97

101

12

115

5

3

DRUMS

John Fred & The Playboy Band - Judy In Disguise 3

♩ = 165,002884

6/4

6

8

10

12

14

16

20

22

24

V.S.

DRUMS

26

28

30

33

36

38

40

42

44

46

DRUMS

49

51

54

57

59

62

64

66

68

70

DRUMS

73

75

78

80

82

84

86

89

92

95

DRUMS

98

100

103

106

108

110

112

114

115

MUTED GTR

John Fred & The Playboy Band - Judy In Disguise 3

♩ = 165,002884

5

10

10

15

16

35

39

75

45 3

SITAR

John Fred & The Playboy Band - Judy In Disguise 3

♩ = 165,002884

**113**

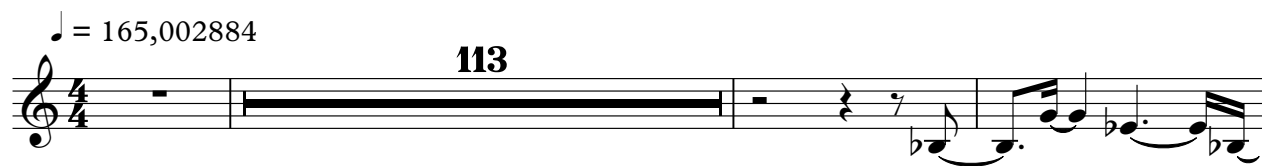

117

**3**

♩ = 165,002884

4

9

13

17

2

22

26

30

33

79

83

87

93

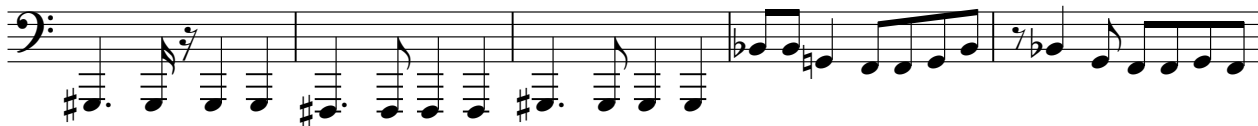

98

102

108

112

115

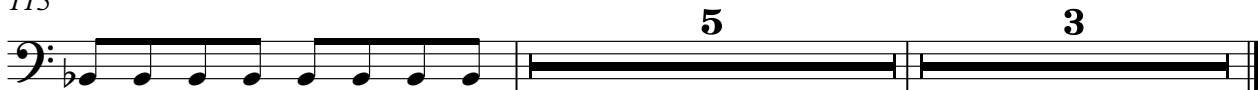

BRASS 1

John Fred & The Playboy Band - Judy In Disguise 3

♩ = 165,002884

8

13

17

11

31

35

9

47

4

3

57

9

69

73 **9**

85 **4**

92 **3**

98

102 **12**

115 **5** **3**

VOICE OOHS

John Fred & The Playboy Band - Judy In Disguise 3

♩ = 165,002884

**46**

50

53

**33**

89

93

96

**24** **3**

VIOLIN

John Fred & The Playboy Band - Judy In Disguise 3

♩ = 165,002884

14

20 10 14

46 7

56

60 11 3

77

82

86 7

2

VIOLIN

96

100

104

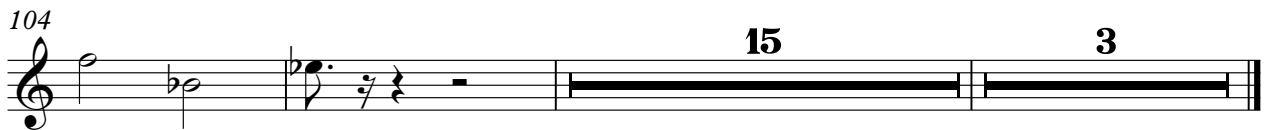

VIOLIN

John Fred & The Playboy Band - Judy In Disguise 3

♩ = 165,002884

14

20

82

104

15 3

♩ = 165,002884

18

22

25

28

30

37

40

43

45

48

V.S.

53 **6**

62

65

68

70

73 **4**

80

83

86

89

94

107

110

113

115

HELICOPTER

John Fred & The Playboy Band - Judy In Disguise 3

♩ = 165,002884

4/4

14

19

83

104

16

3