

9

CANTO

PIANO

11

DRUM

CANTO

PIANO

14

DRUM

CANTO

PIANO

BASSO

16

DRUM

CANTO

PIANO

BASSO

ARCHI

19

DRUM

CANTO

PIANO

BASSO

ARCHI

22

DRUM

CANTO

PIANO

BASSO

ARCHI

25

DRUM

CANTO

PIANO

BASSO

ARCHI

28

DRUM

CANTO

PIANO

BASSO

ARCHI

30

DRUM

CANTO

PIANO

BASSO

ARCHI

32

DRUM

CANTO

PIANO

BASSO

ARCHI

34

DRUM

CANTO

PIANO

BASSO

ARCHI

36

DRUM

CANTO

PIANO

BASSO

ARCHI

38

DRUM

CANTO

PIANO

BASSO

ARCHI

41

DRUM

CANTO

PIANO

BASSO

ARCHI

44

DRUM

CANTO

PIANO

BASSO

ARCHI

47

DRUM

CANTO

PIANO

BASSO

ARCHI

50

DRUM

CANTO

PIANO

BASSO

ARCHI

52

DRUM

CANTO

PIANO

BASSO

ARCHI

54

DRUM

CANTO

PIANO

BASSO

ARCHI

56

DRUM

CANTO

PIANO

BASSO

ARCHI

John Lennon - Imagine

DRUM

♩ = 79,000381

12

16

20

24

28

32

36

40

44

48

V.S.

2

DRUM

52

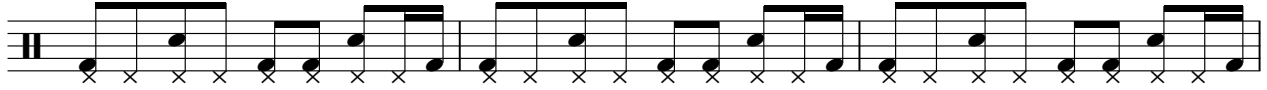

55

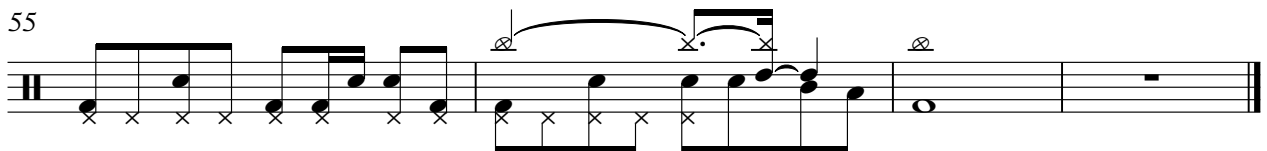

CANTO

John Lennon - Imagine

♩ = 79,000381

5

10

14

18

24

29

33

37

42

47

3

V.S.

2

CANTO

52

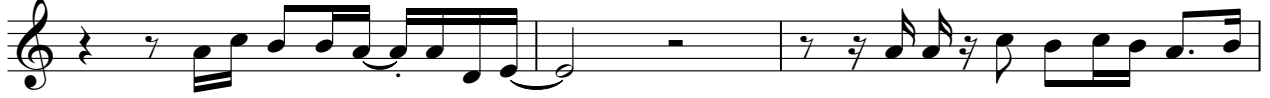

55

PIANO

John Lennon - Imagine

♩ = 79,000381

4

7

10

13

16

V.S.

19

22

25

28

31

34

37

40

43

46

49

52

V.S.

55

BASSO

John Lennon - Imagine

♩ = 79,000381

13

20

28

35

43

51

55

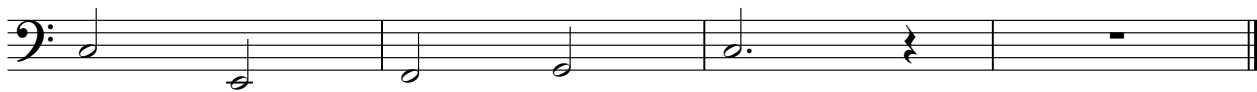

ARCHI

John Lennon - Imagine

♩ = 79,000381

17

25

31

37

46

52

55