

# Johnny & His Orchestra Mathis - Changes Are

♩ = 78,000076

BASS DRUM

CLOSED H.H

OPEN HIHAT

RIM SHOT

NYLON GTR

ACOU BASS

A.PIANO 1

♩ = 78,000076

4

BASS DRUM

CLOSED H.H

RIM SHOT

NYLON GTR

ACOU BASS

A.PIANO 1

6

BASS DRUM

CLOSED H.H

RIM SHOT

NYLON GTR

ACOU BASS

A.PIANO 1

8

BASS DRUM

CLOSED H.H

RIM SHOT

NYLON GTR

ACOU BASS

A.PIANO 1

10

BASS DRUM

CLOSED H.H.

RIM SHOT

NYLON GTR

ACOU BASS

A.PIANO 1

12

BASS DRUM

CLOSED H.H.

RIM SHOT

NYLON GTR

ACOU BASS

A.PIANO 1

14

BASS DRUM

CLOSED H.H

RIM SHOT

NYLON GTR

ACOU BASS

SLOWSTRING

A.PIANO 1

16

BASS DRUM

CLOSED H.H

RIM SHOT

NYLON GTR

ACOU BASS

SLOWSTRING

A.PIANO 1

18

BASS DRUM

CLOSED H.H

RIM SHOT

NYLON GTR

ACOU BASS

SLOWSTRING

A.PIANO 1

20

BASS DRUM

CLOSED H.H

RIM SHOT

NYLON GTR

ACOU BASS

SLOWSTRING

A.PIANO 1

22

BASS DRUM

CLOSED H.H

RIM SHOT

NYLON GTR

ACOU BASS

SLOWSTRING

A.PIANO 1

3

24

BASS DRUM

CLOSED H.H

RIM SHOT

NYLON GTR

ACOU BASS

SLOWSTRING

A.PIANO 1

27

BASS DRUM

CLOSED H.H

RIM SHOT

NYLON GTR

ACOU BASS

SLOWSTRING

A.PIANO 1

29

BASS DRUM

CLOSED H.H

RIM SHOT

NYLON GTR

ACOU BASS

SLOWSTRING

A.PIANO 1

32

BASS DRUM

CLOSED H.H

RIM SHOT

NYLON GTR

ACOU BASS

A.PIANO 1

34

BASS DRUM

CLOSED H.H

RIM SHOT

NYLON GTR

ACOU BASS

A.PIANO 1

36

BASS DRUM  
CLOSED H.H.  
RIM SHOT  
NYLON GTR  
ACOU BASS  
A.PIANO 1

38

BASS DRUM  
CLOSED H.H.  
RIM SHOT  
NYLON GTR  
ACOU BASS  
SLOWSTRING  
A.PIANO 1

40

BASS DRUM

CLOSED H.H

RIM SHOT

NYLON GTR

ACOU BASS

SLOWSTRING

A.PIANO 1

42

BASS DRUM

CLOSED H.H

RIM SHOT

NYLON GTR

ACOU BASS

SLOWSTRING

A.PIANO 1

Detailed description of the musical score: The score is divided into two systems, measures 40-41 and 42-43. The first system (measures 40-41) features a bass drum with a steady eighth-note pattern, closed hi-hats with a similar pattern, and rim shots. The nylon guitar and acoustic bass play a melodic line with a key signature of two flats. The second system (measures 42-43) continues the percussion patterns. The nylon guitar and acoustic bass play a more complex melodic line, including a triplet in measure 43. The piano part (A.PIANO 1) provides harmonic support with chords and arpeggios. A double bar line is present at the start of measure 41.

44

BASS DRUM

CLOSED H.H

RIM SHOT

NYLON GTR

ACOU BASS

SLOWSTRING

A.PIANO 1

47

BASS DRUM

CLOSED H.H

RIM SHOT

NYLON GTR

ACOU BASS

A.PIANO 1

49

51

53

BASS DRUM

CLOSED H.H

RIDE CYMB

RIM SHOT

NYLON GTR

ACOU BASS

SLOWSTRING

A.PIANO 1

57

SLOWSTRING

A.PIANO 1

59

ACOU BASS

SLOWSTRING

A.PIANO 1

BASS DRUM

Johnny & His Orchestra Mathis - Changes Are

♩ = 78,000076

2

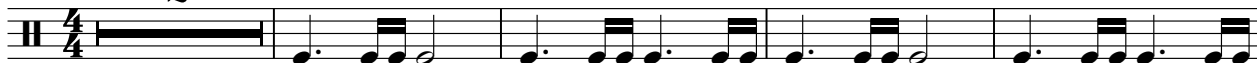

7

12

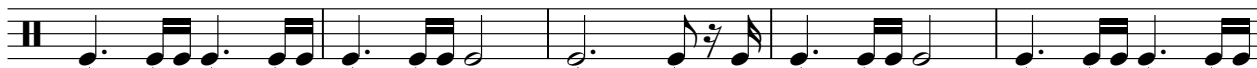

17

22

27

32

37

42

47

V.S.

2

# BASS DRUM

51

CLOSED H.H

Johnny & His Orchestra Mathis - Changes Are

♩ = 78,000076

6

10

14

18

22

26

30

34

38

V.S.

2

# CLOSED H.H

42

46

50

53

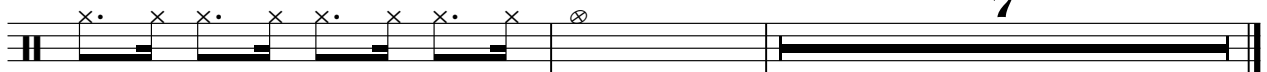

OPEN HIHAT

Johnny & His Orchestra Mathis - Changes Are

♩ = 78,000076

59

RIDE CYMB

Johnny & His Orchestra Mathis - Changes Are

♩ = 78,000076

**53** **7**

RIM SHOT

Johnny & His Orchestra Mathis - Changes Are

♩ = 78,000076

2

8

14

20

27

34

41

48

52

8

NYLON GTR

Johnny & His Orchestra Mathis - Changes Are

♩ = 78,000076

V.S.

2

NYLON GTR

38

41

44

48

52

ACOU BASS

Johnny & His Orchestra Mathis - Changes Are

♩ = 78,000076

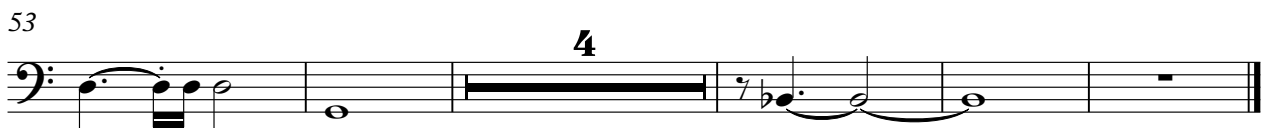

SLOWSTRING

Johnny & His Orchestra Mathis - Changes Are

♩ = 78,000076

13

17

22

28

39

44

53

57

Johnny & His Orchestra Mathis - Changes Are

A.PIANO 1

♩ = 78,000076

2

5

8

12

15

18

21

24

27

30

V.S.

2

A.PIANO 1
